In Two Parts, Complete--32 Pages. Part I--Telegraph-News Sheet---20 Pages.

The Los Angeles Times

Twenty-Eighth Year. MAXIMUM TEMPERATURES: LOS ANGELES, 73; Boston, 82; New York, 84; Washington 90; Pittsburgh, 84; Cincinnati, 84; Chicago, 84; Kansas City, 86; St. Paul, 82; Jacksonville, 88

PER ANNUM, $9.00 | Per Month, 75 Cents, or 2½ Cents a Copy. WEDNESDAY MORNING, JULY 14, 1909. On All News Stands, Trains and Streets. | 5 CENTS.

THE WEATHER.
BRIEF REPORT.

FORECAST—For Los Angeles and vicinity: Fair Wednesday; overcast in morning; light north wind, changing to south. For San Francisco and vicinity: Fair; brisk west wind in afternoon.

Sunrise, 4:52; sunset, 7:05; moon rises 2:36 a.m. Thursday.

YESTERDAY—Maximum temperature, 73 deg.; minimum, 59 deg. Wind 4 a.m., southwest; velocity, 3 miles; 4 p.m., southwest; velocity, 10 miles. At midnight the temperature was 65 deg.; high fog.

TODAY—At 2 a.m. the temperature was 63 deg.; high fog.

[The complete weather report, including comparative temperatures, will be found on page 19, part 1.]

The Times
INDEX TO PARTS AND PAGES.

Part I.
Story of a Rothschild a Suicide.
Riots Elected Exalted Ruler.
Floods Damage in St. Louis.
News of Pacific Slope States.
News of Middle Western News.
Life's Seamy Side Exposed.
All the Latest Sporting News.
Story Lunacy Hearing Begins.
Public Service: Official Doings.
The Times Scholarship Contest.
Market Reports: Financial.
City in Brief: Vital Record.

Part II.
Big Doings of Elks in Los Angeles.
The Editorial Page: Pen Points.
Music and Dramatic Columns.
Events in Los Angeles Society.
Notes and Features for Women.
News of Los Angeles County.
"Queen of the Tehachepi."
Mitchell Defense Determined.

POINTS OF THE NEWS
IN THIS ISSUE.

Los Angeles City.
J. U. Sammis of Iowa elected Grand Exalted Ruler of Elks; thousands of visitors; old-time Spanish sports from Mexico and yacht races off Catalina.
Story of old Bartolo Ballerino, filed for bankruptcy yesterday, cut off members of family with small amounts and left a quarter million dollars to charity.
Jockey who tries to nip diamond from Elk's head is nearly mobbed at ostrich farm; coins and bills found in his possession.
Council takes action looking to consolidation with San Pedro liquor interests.
Railway Commission holds first session under the new law.
Electric Company asks cut of three dollars in its assessment.
Witness at trial describe how they broke bank at Monrovia last winter.
Woman gets divorce says her husband forced her to get the gambling habit.
Suicide Nelson and pugilist Goldwin.
Secretary of S.P.C.A. man from Tournament during Elks' sports leads rescue.
Victim of desert heat, supposed to be suicide, Coroner by returning to San Bernardino.
Engineer of Santa Fe seriously injured, gasoline car jumps track at Redlands.
Pasadena Trustees postpone action on franchises.
Well known accomplished woman and mother of La Verne dies after sinking into depths of degradation.
Prominent merchant drowned at Long Beach trying to save niece; former almost rescues wife of Elk.
Grand Lodge of San Diego overcome when it appears in City Hall; one nearly drowned.
Mexican sentenced to life imprisonment for crime against daughter.
Orphan boys whose parents had been killed by engineer's live wire, ask $100,000 damages.
Librarian of State Library makes magnificent find of historical treasures in Los Angeles homes.
Escaped prisoner from Oregon penitentiary caught after ten years of exemplary life must serve out term.
Many savings banks anxious to borrow from State under provision of law.
Woman confesses to having married man to get their money.
Eastern.
Elks and fellow Elks of J. U. Sammis in his home town plan to give home-coming reception; red fire and bands to be in evidence.
Tidal wave, 15 feet high, breaks above St. Louis and does damage to crops and property.
Heat wave of heat in New Orleans and case is in precarious condition.
Foreign.
Mixed population of Kenosha, shocked by brevity of bathing suits, ask Mayor to regulate costumes.
Visit of Charles P. Taft on Corpus Christi Bay being put in shape for visit.
Mother of Evelyn Nesbit Thaw, called by defense, tells of White's slayer from cell, scores for husband.
Wife of New York physician sues to recover $100,000 who divorced him five years ago, married another.
Orville Wright finds drill ground at Fort Myer too small a space in which to speed for flight.
Democrats of the House and Democrats of the Senate pull for charity.
Leaders of tariff conferees is scheduled today, and members go to bed early enough for conflict.
Navy Department notified of astonishing nature in Bering Sea; Russian gunboat appear.
Mission to arrange Korean judicial autonomy and establish central bank of issue.
Attempt to break through cordon of troops guarding Elks by clever strategy.
Flight in France predicted by Wilbur Wright while Paris celebrates Bastile day.
Baron Rothschild, youngest son of Austrian branch of noted family of bankers, suicide for love of Vienna girl.
Aviation is weak until—hour Latham, when sudden buying of Steel, considerable activity. Inactivity discourages United States Steel prices.

FLIGHT IN NEW YORK.
Sunday, July 13.—New York territory for 100 miles in the grip of a serious according to detailed reports to the local weather bureau. Since this territory there since the middle of rivers are drying up almost impassable be-

FATEFUL ROMANCE.

BARON IS A SUICIDE.

Heir of Rothschilds Dies for Love.

Young Scion of Noted Austrian Family Is Jilted While Absent.

Sent Around World Because of Infatuation for Poor Vienna Girl.

She Married Another Before His Return—American Girl Mentioned.

[BY DIRECT WIRE TO THE TIMES.]

VIENNA, July 13.—[Exclusive Dispatch.] Baron Oscar Rothschild, youngest son of the head of the Vienna house of Rothschild, shot himself fatally yesterday at his father's home.

It is stated by the family that he succumbed to an apoplectic stroke, but it is known in official circles that the young baron, who was only 21 years of age, shot himself after a vehement dispute with his father.

The latter version of his death is freely circulated, those who give credence to it backing up their belief with the known fact that the young baron was neurasthenic, liable to fits of melancholy, and had just returned to Vienna, having arrived at the capital Saturday after a journey around the world.

According to newspaper stories Baron Oscar Rothschild's suicide was provoked by finding that a poor Viennese girl with whom he was in love and wished to marry had found another husband during his absence on a tour of the world.

It seems that when he asked his father's permission to wed her, he had been sent away on a long journey to cure him of his infatuation. Returning, he found her already married and taxed his father with having arranged the match.

Another report has it that an American girl may figure in the death of Baron Rothschild. In America, it is said, the heir to unknown millions met a beautiful girl with whom he fell in love. One report is that when he returned home he asked permission to marry the American girl. When this was emphatically refused he shot himself in the presence of members of the family.

WILL TRY CHANNEL FLIGHT.

CALAIS, July 13.—Herbert Latham, the French aëroplanist who is waiting here for favorable weather conditions to attempt to reach England in his monoplane, made a splendid fifteen-minute trial flight this morning. Latham contemplates a dash across the

RIOTING IN IRELAND.

Large Force of Police Drafted in Belfast; Serious Encounters With Mob.

[ASSOCIATED PRESS NIGHT REPORT.]

BELFAST (Ireland) July 13.—The Nationalist quarter of the city has been the scene today of serious rioting.

Owing to the disturbed state of the district since the conflicts between the Nationalists and Orangemen on July 12, a large force of police has been drafted.

Several encounters have taken place between the police and the mob.

SUNDAY FUNERALS BARRED.

Denver Preachers, Undertakers and Officials of Two Principal Cemeteries Sign an Agreement.

[ASSOCIATED PRESS NIGHT REPORT.]

DENVER, July 13.—Hereafter no Sunday funerals will be held in Denver unless orders are issued by the Board of Health, making them necessary.

This was decided today when an agreement was signed by forty-three ministers, twenty-one undertakers and officials of the two principal cemeteries of the city. The movement was indorsed by Bishop N. C. Matz of the Colorado diocese of the Catholic church, and Bishop Olmstead of the Episcopal church.

FRIGHTFUL

FARMERS FLEE FROM HUGE WALL OF WATER

Thousands of Acres of Wheat Covered by Missouri River.

Flood Wave, Fifteen Feet High, Bursts Through the Levee Above St. Louis, Tears Up Railroad Tracks of Rock Island, Drowns Many Cattle and Drives Families from Their Homes.

[BY DIRECT WIRE TO THE TIMES.]

ST. LOUIS (Mo.) July 13.—[Exclusive Dispatch.] The Missouri River today broke through and washed out a half-mile of the Rock Island's tracks, west of Creve Cuoer Lake, in St. Louis county. A wall of water fifteen feet high submerged thousands of acres of wheat, drowning stock and fowls as the farmers and their families fled for safety.

The Mississippi River reached thirty-four feet at St. Louis at 8 o'clock tonight, and the Weather Bureau predicts that the crest of the flood here will register 34.5 to 34.7 feet. The flood is tonight above the sidewalk curb along St. Louis's levee, from Franklin avenue to Elm street, in the busiest section of the water front, and ground floors of most of the buildings there are flooded.

Goods had been removed in anticipation of the flood. Special excursions are carrying crowds to view the overflow here.

The flood caused the death here today of H. E. Allaback, brakeman on the Chicago and Alton, which now uses the Rock Island's tracks in St. Louis county. Unused to a dangerous curve, he was thrown between the cars near Vigus. Herley Miller, aged 16, of Vigus, was caught between the Greer levee breaks today, but was rescued from drowning by Arthur Massie, at great risk of his own life.

Five thousand acres of wheat was destroyed by the flood near Alton, Ill.

On the Hutchinson farm, twenty-two miles west of Chillicothe, in Northwestern Missouri, two bodies were found in a place where the water had been very deep during the recent flood. Owing to having been in the water so long it was impossible to identify them.

SENATORIAL LEMONADE.

Senator Flint Wants to Know Where the Lemons Came from.

[BY DIRECT WIRE TO THE TIMES.]

WASHINGTON, July 13.—[Exclusive Dispatch.] Twenty-five thousand lemons and nine barrels of sugar were used to make lemonade for Senators before the tariff bill was passed, at a cost of $531. During the first eight days of July alone, twelve cases of lemons and two barrels of sugar were consumed. Senator Flint has put in a query, asking whether California or Messina lemons were used.

FIX-UP FOR MR. TAFT.

Summer Home of His Brother in Texas Undergoing Many Alterations and Improvements.

GALVESTON (Tex.) July 13.—[Exclusive Dispatch.] In preparation for the visit of President Taft, Laquinta, the palatial summer house of his brother, Charles P. Taft, on Corpus Christi Bay, is undergoing many changes and improvements. A spacious garage with accommodations for six large cars and a special car for the nation's Chief has been built.

The new pier specially designed and constructed for the Presidential party to enjoy the surf bathing, and shelled driveways through the estate, and for miles around are nearing completion.

JOY.

IOWA IS JUBILANT

Lemars Plans Big Celebration.

Will Welcome Grand Exalted Ruler-elect With Band and Red Fire.

Sammis' Los Angeles Victory Starts Preparations for Home-coming.

Cincinnati Sad Because "Our Garry" Lost Fight for Elk Leadership.

[BY DIRECT WIRE TO THE TIMES.]

LEMARS (Iowa) July 13.—[Exclusive Dispatch.] Hardly had the news of the election of J. U. Sammis as Grand Exalted Ruler of the Elks reached here, shortly after midnight, when Elks of the city began planning an expression of their appreciation of the honor done to one

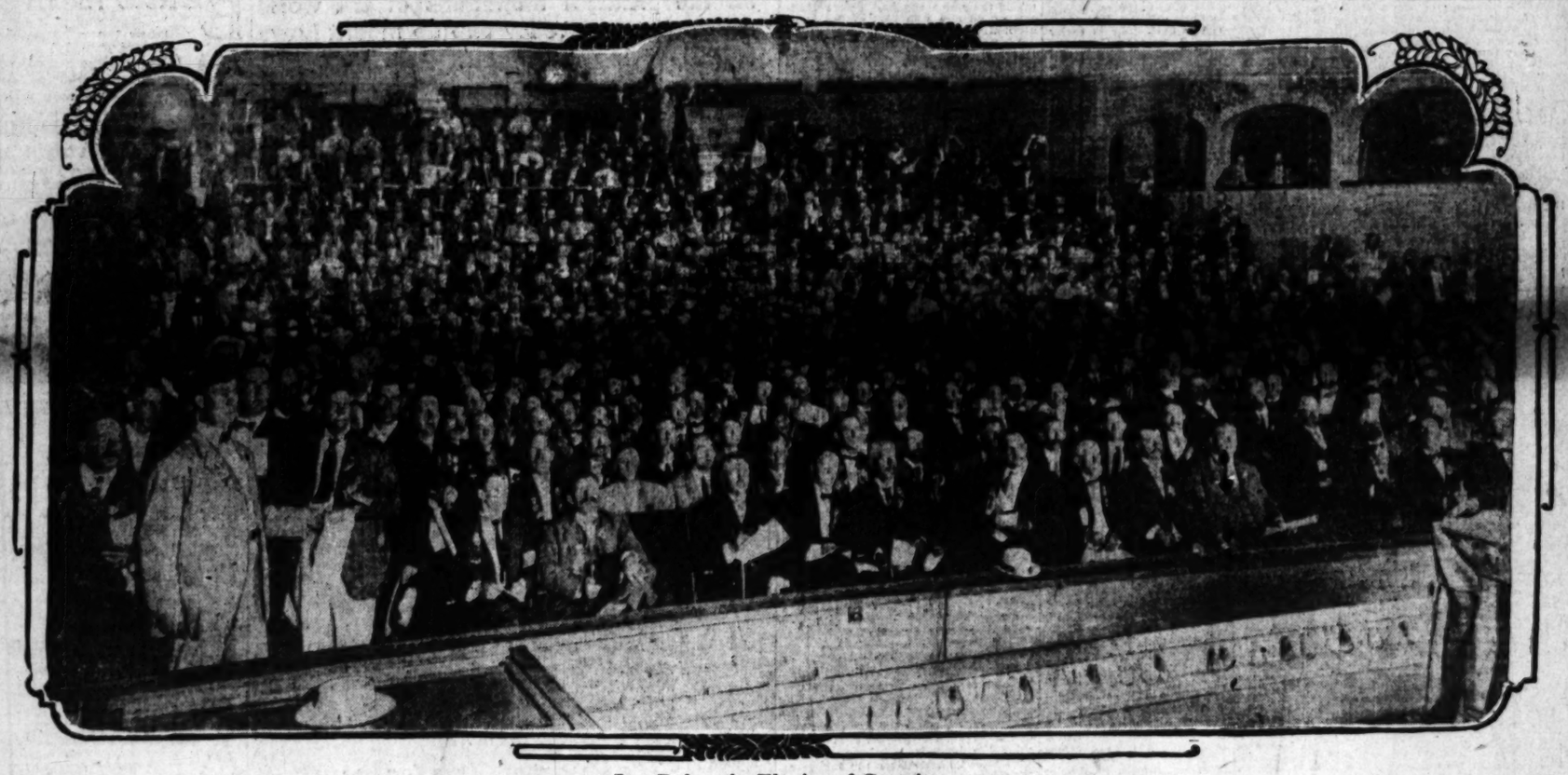

Just Before the Election of Sammis.

Grand Lodge of Elks in session in the Auditorium, awaiting the announcement of the ballot for Grand Exalted Ruler, last evening.

FATAL.

DIE OF HEAT IN NEW ORLEANS.

CRESCENT CITY SUFFERS FROM SUN'S FIERCE RAYS.

Three Men Dead and Another in Precarious Condition at Hospital. Victims Drop on the Street—First Fatalities from This Cause in a Decade.

[BY DIRECT WIRE TO THE TIMES.]

NEW ORLEANS (La.) July 13.—[Exclusive Dispatch.] New Orleans is having her first heat victims in a decade. Three deaths have occurred in the last two days from the sun's fierce rays and one other victim lies in a critical condition at the hospital.

Theo Kelly, an aged clerk, was overcome while crossing an empty lot up town this afternoon and died from the prostration.

George Gordon, aged 26, residing on Iberville street, was overcome in front of his home, and died at the hospital last night.

Joseph Juzan, advanced in years, fell prostrate in Annunciation Square yesterday afternoon and succumbed this evening.

Daniel Wiltz, the last victim, is at the hospital tonight in a precarious condition, with chances against him. He was a clerk and dropped on the street at Magazine and Jackson.

PHILADELPHIA FATALLY HOT.

PHILADELPHIA, July 13.—Heat today caused five deaths here. Four of the victims were children.

STRATEGY.

NATIONALISTS FORCE ENTRANCE TO TEHERAN.

By Clever Tactical Move Leaders Send Strong Body of Bakhtiaris Into City Unnoticed—Cossacks Cut Off, Keep Up Desultory Firing.

[ASSOCIATED PRESS NIGHT REPORT.]

TEHERAN (Persia) July 13.—Recent events in Turkey are being repeated in Persia. The Constitutionalists' forces are now in possession of the greater part of Teheran, which they entered this morning without encountering any organized resistance.

While Saradarasad and Schahdar, the leaders in the movement, concentrated the attention of the Royalists by demonstrations to the west, a strong body of Nationalists and Bakhtiaris made their way unnoticed around to the north, from which point the capture of the capital was not difficult.

The Royalists are badly situated to make further resistance, and the Cossacks under command of Russian officers remain outside the city, entirely cut off from their comrades.

The strictest discipline is maintained by the Nationalists. The Nationalists' leader, in a note to the Russian and British legations, guarantees security of life and property to foreigners, adding that nothing is demanded from the Shah but a real constitution.

Sipahadar already has summoned the members of the Mejliss to witness the opening of Parliament.

The invaders lost only one man while making their entry into the city. The loss to the Royalists is unknown, but cannot be heavy, as the Cossacks were the only defenders to offer resistance. They are keeping up a desultory fire tonight.

There is much ill feeling against the Russians, and the Nationalists are endeavoring to prevent any incident that might justify a Russian force entering the city.

PATROL THE CITY.

The Nationalists entered by three gates, and the entire northern section of the city was soon in their hands. There was some fighting in the streets, but as a general thing the Nationalists are preserving excellent order.

(Continued on Fifth Page.)

BOLD.

WILL REGULATE BATHING SUITS.

KENOSHA, WIS., SHOCKED TO THE PROTESTING POINT.

Staid German Population Is Horrified by Exhibition of Corpulent Lady Person at Recently-Opened Resort—Mayor Ordered by Council to Check Immodesty.

[BY DIRECT WIRE TO THE TIMES.]

KENOSHA (Wis.) July 13.—[Exclusive Dispatch.] The staid old German population of Kenosha has been shocked to the protesting point, and as a result of this uproar, Mayor Scholey will, in a few days, publish a proclamation, in which he will fix the style and length of bathing suits to be worn by the fair bathers of Kenosha.

The city opened its first public bathing beach last Saturday, and at the meeting of the Council last night Alderman Stemm, of one of the north wards, stated to the Council that the people of his ward had protested against the brevity of the bathing suits worn by one corpulent woman on the opening day. The Mayor was ordered by a unanimous vote of the Council to take up the matter at once, and publish the rules in the official paper of the city, so that all Kenosha will be advised of the ruling.

The Mayor was very caustic in his remarks upon the subject, and declared that it took a jackass to laugh at a jackass, and that it was his opinion that the people who had protested against the bathing suit needed a little training in the ways of the world.

of their foremost citizens, in some suitable manner.

To say that Lemars was delighted with the news is putting it mildly. Mr. Sammis, who is a prominent lawyer in Sioux City, but who has lived here for several years, is one of the best-known and most highly thought of men in the county. His ambition for the office of Grand Exalted Ruler of Elks has been known, and his campaign watched with anxiety by all his friends here.

A number of the latter waited for hours at the local office of the telegraph company for the first word of the result of the election going on in Los Angeles, and when that word was flashed here over the wires, the crowd began cheering. Elks, members of Mr. Sammis's lodge, who did not attend the convention of the Grand Lodge, at once set to work on the preliminary arrangements for the welcome home of the victor.

The plans for the home-coming reception of Mr. Sammis are incomplete, but the local Elks said late tonight that a good old-fashioned reception, with red fire and plenty of noise, a procession of the lodge members and their friends, bands and uniformed organizations, would make up at least part of the programme. The plans are being made in a hurry, so that everything may be in readiness for the home-coming of the victor.

GLOOM IN CINCINNATI.
THOUGHT "GARRY" INVINCIBLE.

[BY DIRECT WIRE TO THE TIMES.]

CINCINNATI (O.) July 13.—[Exclusive Dispatch.] There is gloom in Cincinnati tonight. Throughout the city, on street corners and in clubs, every man one meets refuses to be cheered and says he's the most surprised fel-

(Continued on Fifth Page.)

Huge "Whole-Story-of-Elks'-Week" Number of The Times Out Next Saturday

The Complete History of the Festivities in One Issue With All the Narratives and Illustrations—Nothing Equal to It—Next Saturday.

WASHINGTON.

BIG STRUGGLE IS DUE TODAY.

Tariff Conferees Go to Bed Early to Be Fit.

Finish First Consideration of the Measure.

Discussions So Far to Test Temper of Solons.

[ASSOCIATED PRESS NIGHT REPORT.]

WASHINGTON, July 13.—An unexpected burst of speed was exhibited by the tariff conferees tonight, and the first consideration of the bill was completed.

When the session opens tomorrow the struggle over the important differences between the House and Senate will begin.

Thus far all of the questions involving raw material have been put over, and after brief discussion, held to determine the temper of the representatives of the two branches of Congress.

The session tonight was adjourned at 9:45 o'clock, in order that the conferees could get the benefit of a good night's rest, and be ready for the big battle at 10 o'clock tomorrow morning.

By passing over the cotton and woolen schedules without taking up any of the amended paragraphs, and skipping the disputed points, connecting with the rates on lumber, in the wood schedule, the tariff conferees were able today to dispose of about 400 amendments.

Many important subjects were submitted to sub-conferees.

When the night session was begun the conferees had reached sundries, near the last on the schedule. So many matters have been put over for future session, however, that it is difficult to tell just how much progress has been made.

The moment a member of the conference emerges from a session, he is surrounded and briefs relating to various schedules are thrust at him by lobbyists. Some of the conferees have adopted the plan of refusing to accept these arguments, basing their declination on the ground that the bill has been considered in both branches of Congress, and that it is now the duty of the Conference Committee to harmonize the differences without outside influence of any kind.

Few of the conferees predict that a report can be made before a week from Saturday, but some go so far as to forecast August 1 or later for the adjournment of the extra session.

"BATCHING" AT WHITE HOUSE.

President Taft Fares Better Than Most Men Whose Wives Are at Seashore.

[ASSOCIATED PRESS DAY REPORT.]

WASHINGTON, July 13.—President Taft, the summer "bachelor" of the White House, is sharing the fate of many other Washington residents whose families have gone away to mountains or seashore.

The President, however, is taking the situation philosophically. Living bachelor fashion at the White House is not fraught with the same discomforts that beset the mere man who has his home "closed up on him" when his wife goes away. President and Mrs. Taft divided the White House "help" when the occupancy of the Beverley cottage was begun, so that the President is well taken care of.

The President, however, allowed Mrs. Taft to take the "first cook" to Beverley, while he makes himself content with the "second cook," a negro girl named Mary, who hails from Virginia, and whose sway over the White House kitchens is complete.

The President has happily solved the problem of disposing of the long evenings by taking automobile rides about the city and suburbs.

Arising about 7 o'clock, the President devotes nearly an hour to dumbbells, pulley weights and other forms of exercise prescribed for him. He breakfasts slowly and usually alone. Between 9:30 and 10 o'clock he begins his busy day in the executive offices. At 1:30 comes luncheon at the White House, at which he has some invited guest for company.

The afternoon is devoted to golf. Dinner always finds guests assembled, and usually it is an informal meal which begins a little after 7 o'clock and continues for an hour and a half.

MOUNTAINS DISAPPEAR.

Government Learns of Astonishing Feats of Nature in Bering Sea Transformation.

[ASSOCIATED PRESS NIGHT REPORT.]

WASHINGTON, July 13.—The destruction of two imposing mountain peaks, the transformation of a bay into a lake, and the creation of two brand new islands, are astonishing feats of nature discovered in Bering Sea by a government party and reported to the Treasury Department today.

A report received by Commandant Ross, of the revenue cutter service, says that a party from the revenue cutter Perry landed on Bogoslof Island, June 10, and found many changes had taken place.

Perry Peak and McCulloch Peak have disappeared, and the opening of the bay or lagoon, a pretty spot shown in pictures on file in the Treasury Department, has closed up, forming a lake of warm salt water in the center of which two small islands have sprung up. One of these islands is throwing off a volume of steam.

WILL VISIT YOSEMITE.

PRESIDENT PLANS TRIP.

[ASSOCIATED PRESS DAY REPORT.]

WASHINGTON, July 13.—President Taft continues to receive daily invitations to visit cities that were not included in the announced itinerary of his western and southern trip. The President has definitely decided to spend three days in the Yosemite Valley. Representative Needham of California talked with the President concerning this feature of the trip today and was requested to make the necessary arrangements.

WASHINGTON BRIEFS.

New Nevada Postmasters Named.

WASHINGTON, July 13.—[Exclusive Dispatch.] Metgin A. Bullard has been appointed postmaster at Imlay, Nev., and Edgar R. Collins at Thorp, Nye county.

"The Times," Elks' Week.

The Times will be mailed to any address in the Postal Union during Elks' Week, July 11 to 17, inclusive, for 25 cents. Lists of addresses may be sent to The Times Office, left at The Times' Free Information Bureau, 531 South Spring street, or in The Times' booth at Registration Headquarters.

On Saturday, July 17th, The Times will print in a separate sheet, all the complete illustrated accounts of all the important events of the week. It will be delivered to regular subscribers as well as mailed to every subscription [illegible] paper.

PRIZE BIGAMIST.

SAYS HE MARRIED SO MANY HE FORGETS THEIR NAMES.

[ASSOCIATED PRESS NIGHT REPORT.]

SAN FRANCISCO, July 13.—Christian C. Johnson, sentenced yesterday at San José to serve seven years in the penitentiary for bigamy, is reported to have confessed that he is the mysterious "John Madson," wanted in many parts of the country for irregular matrimonial ventures and systematic swindling of women under promise of marriage.

Johnson's alleged confession, however, which is printed today in a local newspaper, is so full of inconsistencies, and so at variance with statements he has made since his arrest in this city last week, that the police authorities are not inclined to give it full credence.

In his alleged confession he declares that he has been married to so many women that he cannot count them offhand.

"In 1906," he said, "I quit my business of buying horses and from that day to this I have been making my living by marrying and making love to women, getting their money and then deserting them."

One of the most amazing feats, according to his own confession, was making love to ten women at one time in Portland, Or. While he admits that he got money from most of them, and that his marriages were part of a get-rich-quick system, Johnson declares that in every instance he spent the money he received upon the victim herself.

"They kept me broke all the time," is the way he expresses it.

BORN IN GERMANY.

Johnson was born in Germany, and coming to this country in the seventies, secured a post with the United States government, buying horses for the army on commission. This took him all over the country. At first, he says, he was a woman hater, because he had been separated from a sweetheart in Germany, who died later.

He married the first of his many wives in Springfield, Mass., in 1905. She was Mrs. Mary Brown.

"I married only one woman under the name of John Madson," Johnson declared. "Her name was Jones—if I remember right, Eliza Jones. I got $1800 from her because she said she loved me. I could have gotten $50,000.

"As I think over the list of women that I have either courted or married, I think I would pick out Mrs. Sylvia Pollard de Bonnett of San Francisco as the one I love best. She is really a good woman. I went to Germany, and when I returned some one told me she was dead. Had I known she still lived I would not have gotten into this trouble.

MOST BEAUTIFUL WIFE.

"In St. Louis I met a woman, head nurse at a hospital at No. 3144 Grand avenue, who, I believe, was one of the most beautiful of all the women I ever met. And she certainly did love me. Her given name was Catherine, but I don't remember her last name. It was really a shame to take her money."

The following eighteen women were only a few of Johnson's dupes, according to his confession, and figured most prominently in his matrimonial intrigues:

Mrs. Catherine Hoene, San Diego, married at Los Angeles June 15, 1909.

Mrs. Josephine Tretheway, Stockton, married May 15, 1909, deserted shortly after.

Mrs. Sylvia Pollard de Bonnett, San Francisco, married December 28, 1908, at San Rafael, deserted two weeks later.

Mrs. Henrietta Leopold, San Francisco, married May 13, 1909; got $530 from her.

Eliza Jones, Portland, Or., married in autumn of 1906; deserted in Oakland, got $1800 from her.

Mrs. Mary Brown, Springfield, Mass., married November, 1905.

Mrs. Frances Hepburn, Oakland, met her in Los Angeles, but got no money from her.

Miss Minnie Cather, San Francisco; met her in 1909 at Byron Hot Springs; came to San Francisco with her two weeks ago.

Mrs. Josephine Henninger, Oakland, met through matrimonial advertisement early in 1909 and secured $200 from her after promising to marry her.

Mrs. Bridie King, Hot Springs, Ark.; met after short correspondence; got no money from her.

HIS BIG HAUL.

Mrs. Elizabeth M. Jackson, Iola, Kan., met in Kansas City; got $1400 from her.

Mrs. Mary Frick, East St. Louis, Ill.; met and made love to her in 1907, but got no money.

"Catherine," a hospital nurse, St. Louis,; got $200 from her.

Mrs. Alice Richardson, St. Louis, Mo.; met in 1907; got from her $400 and a diamond ring.

Mrs. Catalina Baughman, St. Louis; met in spring of 1907, through matrimonial advertisement; got $150.

Mrs. Minnie Allen, St. Louis; courted in May, 1907, got $200.

Mrs. Bertha King, Memphis, Tenn.; lived with her for six weeks and deserted her in Louisville, Ky., in May, 1907.

Mrs. De Loam, wife of a sea captain, Portland, Or., says she wanted to elope with him.

OFF TO PRISON.

[ASSOCIATED PRESS NIGHT REPORT.]

SAN JOSE, July 13.—Christian C. Johnson, alias Anderson, alias Madson, who yesterday in the Superior Court pleaded guilty to bigamy and was sentenced to serve seven years at San Quentin, left this morning in custody of a deputy sheriff for the prison at that place. In a confession last night Johnson stated that he had been married to ten women, only one of whom he married under the name of John Madson.

HYPNOTIC POWER.

VICTIM OF BIGAMIST TALKS.

[ASSOCIATED PRESS NIGHT REPORT.]

PORTLAND (Or.) July 13.—Investigation of the alleged confession of Christian C. Johnson seems to bear out the belief that he is the mysterious "John Madson." He is positively known to have been active here in 1906 and 1907 and to have made love to several women. His alleged confession to marrying "Lisa Jones" in this city in 1906, is not exactly borne out by the facts, unless there were two women of the name of Jones. It is known that a marriage license was issued at Vancouver, Wash., on February 16, 1907, to John Matson, to marry Mrs. Maria L. Jones, but in signing the document, the recipient signed his name John Madson. His age was given as 54 and hers as 51. Madson deserted his wife after having secured a considerable sum of money from her.

In her home on Cook avenue today Mrs. Maria L. Jones, one of Johnson-Madson's alleged victims, laughed over her experiences with the alleged bigamist. In an interview she said:

"I never supposed that Christian C. Johnson, who made a profession of marrying women for their money, would admit that he was the John Madson who married me. I have been trying to locate him for the last two years and have already written to California to people I know there and who knew Madson, for them to see Johnson, and if Johnson is Madson to notify me and the authorities.

"Why any one in her right mind should marry Madson is more than I can tell," said Mrs. Jones, who has taken the name she had before Madson wooed and won part of her bank account.

HYPNOTIZED HER.

"I believe he hypnotized me. I met Madson through an acquaintance, and the first time I met him I disliked him, positively hated him, and to tell the truth I never did love him, and that is why I cannot understand why I consented to marry him. We were married in a rather peculiar manner, and one which proves that he possessed some sort of strange power.

"One morning—it was on February 16, 1907, here is the marriage certificate—Madson came to my home here—right in this room—and said to me: 'Get on your things, for we are going over to Vancouver right away and be married.' This is all the courtship there was, and I meekly dressed and accompanied him over to Washington. Now, would any woman in the possession of her right senses have accepted a man and married him in such circumstances. That's the reason I believe he was a hypnotist.

"When we were married, I gave him $500, and a week later he said he wanted to buy some wagons. He took me to a vehicle factory here and showed me the wagons, and then I went to the bank and drew out the rest of my checking account, $1500, so he got $2000 from me altogether.

"Finally Madson told me he had to go to California, and insisted on me accompanying him. The day after we arrived in Oakland he deserted me.

"I have not seen him from that day to this, but I would give another $2000 to see him placed where he belongs, behind the bars. On my return from Oakland, I met Mrs. De Lude, and we compared notes."

Mrs. De Lude was the widow of a well-known river pilot. One version is that Mrs. De Lude conducted a rooming-house, which she sold and gave the proceeds to Madson.

BARNES REFUSED PARDON.

WASHINGTON, July 13.—Shooting because his victim was a "candidate" for trouble and "got elected," Lorenzo D. Barnes killed Dr. Callcoat at Cameron, I. T., and the President yesterday declined to pardon Barnes, who since the tragedy has been in the government hospital for the insane at Washington.

Barnes had accused the doctor of making improper advances to Mrs. Barnes, and of circulating defamatory statements regarding her. The tragedy occurred more than a decade ago.

President Taft decided that it was best for the community that Barnes be kept in confinement.

Timely Special Announcements.

Plucking the Ostriches AT THE *Cawston Ostrich Farm* SOUTH PASADENA

Thursday All Day

You may have seen the OSTRICHES, but you haven't seen them *PLUCKED*

Don't miss it if you wish to see one of the most interesting sights in America.

A Cawston Plume is California's Best Souvenir

Special Excursion Tickets 25c

Round trip, including admission, can be had at

OUR CITY STORE, *313 SOUTH BROADWAY*

TAKE SOUTH PASADENA CARS ON MAIN STREET.

TAXICAB SERVICE—SUMMER RATES—First half mile, 20c. Each additional quarter mile (or 40c per mile,) 10c. PHONES—EX. 41, *F1656 All Night* Western Motor Car Co., Owners. MAIN 8236. MORNING SHOPPING AND AFTERNOON CALLING FIVE DOLLARS EACH.

HOMESEEKERS' OPPORTUNITY—FREE ILLUSTRATED LECTURES AT 2 AND 8 P. M. *San Joaquin Valley Promotion Headquarters* TIMES BRANCH OFFICE, 531-36 South Spring St. If you miss it, you'll miss it.

LOS ANGELES OSTRICH FARM—OPP. EAST LAKE PARK. All Yellow Cars Transfer Direct to Farm. Fare 5c. OSTRICH DANCE, 11:30 DAILY. Excursion tickets, round trip, and admission 25c. For sale at our CITY STORE, 314-16 BROADWAY, LOS ANGELES.

Superb Routes of Travel.

ELKS—

Edict No. 3

Wednesday Is

Long Beach Day

A day that will be spent in memorable pleasures in the Greatest Seaside Resort. No Elk should miss the opportunity to visit the Atlantic City of the Pacific Coast, Southern California's Premier Beach.

Mt. Lowe's Attractions

Globe trotters who have made the ascent of all the principal mountains of the world agree that the trolley trip up Mount Lowe is unrivaled.

Special Rate $2.00 All Week

All Done by Trolley—All Profitable and Proven Pleasuring

Cars From Sixth and Main Sts.

Pacific Electric Railway Co.

YOUR VISIT TO—

The Southland

...BILL...

Will Be Incomplete if it Does Not Include

Redondo ....Beach

The Resort of Class for the ...CLASSY HERD...

Novelties You Will Find No Other Place

Los Angeles & Redondo Ry.

The Road of Comfort To the Peerless Resort

PACIFIC MAIL S.S. CO.—For Honolulu, Japan, China, Manila, India and Around the World. Steamers Manchuria, Mongolia, Korea, Siberia, China, Tenyo Maru and Chiyo Maru now in service, being largest vessels sailing from the United States for the Orient via Honolulu. SAILINGS FROM SAN FRANCISCO JULY 22, 27; AUGUST 5, 17, 24; SEPTEMBER 3, 8, 14, 23, Etc. Sailings from Eastern Ports for all Trans-Atlantic Steamship Lines at frequent intervals. For literature apply to T. A. Graham, Agent, 600 South Spring Street, corner Sixth.

San Francisco, Seattle, Tacoma, Victoria, Vancouver—STEAMERS—*President or Governor, Noon Thursdays* *Santa Rosa, 11 a.m. Sundays* *For San Diego, 9:05 a.m.* WEDNESDAYS AND SATURDAYS. Low passenger rates, including berth and meals, unrivaled service. TICKET OFFICE, 540 S. SPRING ST. PHONES HOME F5945, SUNSET MAIN 41. Right reserved to change schedule.

$9.00 FIRST CLASS San Francisco SECOND CLASS $7.35 Includes berth and meals. Portland, $19.00, $12.35. Gray's Harbor, $19.00, $12.35. Seattle, $23.00, $17.35. *S.S. Hanalei, Thur., July 15, 5:30 p.m.* Excellent passenger accommodations. Low freight rates. C. J. LEHMAN, General Manager, 248 S. Spring St. Phones—Main 902, 10284.

SAN DIEGO, CORONADO and OLD MEXICO—Special, personally conducted 3-day excursions by rail from Los Angeles during Elks' week and after. $15 pays all expenses of trip. Make reservations now. See Weber, Kile & Armstrong, Convention Headquarters, Spring and Franklin Sts., or 553 S. Spring St., care Peck-Judah Co.

$9.85 FIRST CLASS SAN FRANCISCO SECOND CLASS $7.35 Including berth and meals. Portland, $19.85, $12.35; Seattle, $23.85, $17.35. Passenger service unsurpassed. STEAMERS sail TUESDAY, THURSDAY and SATURDAY for SAN FRANCISCO, PORTLAND and SEATTLE DIRECT. WEST COAST S.S. OFFICE, 321 So. Spring. Main 1360.

ALASKA Excursions—First-Class Round Trip $111.50. First-class Around the World Tours, $525.00. Excursion rates to Honolulu, Japan, Europe, etc. We are Agents for the Alaska Steamship Company, Pacific Mail, North German Lloyd, White Star and all Steamship Lines. GERMAN AMERICAN SAVINGS BANK, Steamship Department, Spring and Fourth sts., Los Angeles, Cal.

REDONDO—Take a dip in the World's Largest Hot Water Salt Plunge. Spend your vacation with us; rest for the weary, plenty doing for the more active.

Theaters—Amusements—Entertainments.

MASON OPERAHOUSE—H. C. WYATT, Lessee and Manager. On Thursday evening, Curtain will rise at 9 p. m.—SPECIAL GALA PERFORMANCE—TONIGHT and BALANCE of WEEK—Matinee on Saturday. Thompson announces America's Greatest Dramatic Success,

"Polly of the Circus"

By Margaret Mayo. Exactly as presented for one year at the Liberty Theatre, New York. PRICES—50c to $1.50. SEATS NOW ON SALE.

Week of July 19—With Saturday Matinee Only

Return Engagement Henry Miller's Associate Players

—IN—

"The Servant in the House"

BY CHARLES RANN KENNEDY.

Prices 50c to $1.50 *Seats Thursday, 9 a.m.*

WEEK JULY 26TH—HENRY W. SAVAGE'S "THE MERRY WIDOW."

ORPHEUM THEATER—MATINEE EVERY DAY. Paying Particular Attention to Entertaining Ladies & Children. Vaudeville. Adelaide and Her Dancing Four. Elizabeth M. Murray, Negro and Irish Songs. Warren, Lyon, Meyers, "When Dreams Come True." Sisters Gasch, A. L. Pelston and Wm. Foran. *"HELLO BILL"* "A Night at the Circus," Ellis Nowlin Co. Cheridah Simpson, Prima Donna Soprano. A Spotless Reputation, European Novelty Dancing Act, With Johnny J. Hughes. ORPHEUM MOTION PICTURES. NIGHTS—10c, 25c, 50c, 75c. MATINEES DAILY—10c, 25c, 50c.

HAMBURGER'S MAJESTIC THEATER—Broadway, between 8th and 9th. OLIVER MOROSCO, Lessee and Manager. SECOND AND LAST WEEK. MATINEE TODAY. MATINEE SATURDAY. SOLD OUT TONIGHT TO THE ELKS. COMPANY OF 75. *"SERGEANT KITTY"* Summer prices: Nights—25c, 50c, 75c, $1. Matinees—25c, 35c, 50c, 75c. NEXT WEEK—MOROSCO MUSICAL COMEDY COMPANY IN "A RUNAWAY GIRL."

MOROSCO'S BURBANK THEATER—LOS ANGELES' LEADING STOCK HOUSE. ALL WEEK. MATINEE SATURDAY. *"THE LOTTERY OF LOVE"* SOLD OUT TONIGHT TO THE ELKS. Regular Burbank prices: Nights—10c, 25c, 35c. Matinees—10c, 25c. NEXT WEEK "THE HYPOCRITES," special engagement, LILLIAN BURKHART AND GRASSBY.

BELASCO THEATER—BELASCO-BLACKWOOD, Props. and Mgrs. MATINEES Tomorrow, Saturday and Sunday. SECOND CROWDED WEEK. The Belasco Theater Company, with Richard Bennett, presents Hoyt's most funny comedy-vaudeville, *"A Day and a Night in New York"* Next Week—George Ade's rousing American comedy success, "THE COLLEGE WIDOW." Seats now on sale.

GRAND OPERAHOUSE—BY SPECIAL REQUEST—MATINEE SATURDAY AND SUNDAY. *Tonight and All This Week* The Princess Theater Company presents their great success *"THE UMPIRE"* With FRED MACE in his original role. CURTAIN ON THURSDAY, FRIDAY AND SATURDAY NIGHTS AT 8:15.

UNIQUE THEATER—Hentz & Zallee, Props. 329 S. BROADWAY. WEEK JULY 12. UNIQUE COMEDY CO. PRESENT *Best Play On Earth* *"HELLO BILL"* 2nd and last week of the Universal Favorites, KELLY & VIOLETTE, in songs and costumes. Matinees Mon., Wed., and Sat. Evening 2 performances.

WALKER THEATRE—GRAND AVENUE OPPOSITE POSTOFFICE. J. HARRY PIEPER, Mgr. Matinee at 2 Every day. *THE BEST VAUDEVILLE* 10c, 20c.

FISCHER'S THEATER—FIRST ST., near Spring. Phones Main 6044. Workman & Couper, Mgrs. "The Leaders in Vaudeville." Under new management. Everything new this week. 11 BIG NUMBERS. Every "Bill" in town will see this week's song hits. Best chorus in the city. Matinee every day. Two big shows nightly. Popular prices 10c and 20c. Reserved seats 25c. Listen! If you want to see vaudeville, you'll meet your friends at Fischer's.

LOS ANGELES THEATER—SPRING STREET, NEAR 3RD. PHONES—A1262. MAIN 80. MATINEE EVERY DAY—TWO PERFORMANCES EVENING. Redding & Co. Present Francesca Petroff, Russian Violinist. MABEL McKINLEY. POPULAR LOS ANGELES PRICES—10c, 20c AND 30c.

McCAREY'S PAVILION NAUD JUNCTION TONIGHT, 8:15. TAKE DOWNEY AVENUE OR EASTLAKE PARK CAR VIA FIRST AND MAIN STREETS. FIVE BLOCKS NORTH OF ELEVATION BUILDING. BIG BOXING EVENT *Billy Papke vs. Jim Flynn* TEN ROUNDS—THREE GOOD PRELIMINARIES. Two-dollar admission tickets at pavilion only. Box office and doors open at 7. Reserved seats, $5 and $7.50; box seats, $10. Now on sale at GREENE'S CAFE, Spring Street, and P. E. Building; HOOKSTRATTON'S, 215 S. Spring; PITCHER'S, 344 S. Spring; JEFFRIES, 326 S. Spring.

AGRICULTURAL PARK—L. A. HARNESS HORSE ASSOCIATION. *TROTTING and PACING RACES* EVERY DAY 2 P.M. ADMISSION 50c. $1,000.00 PURSES.

BASEBALL—Chutes Park, 2:30 p.m. *SAN FRANCISCO vs. VERNON* LADIES FREE, EXCEPT SAT., SUN., AND HOLIDAYS. ADMISSION, 50c.

Superb Routes of Travel.

HELLO BILL—*Canoeing* *BALBOA* *Sailing*

Fishing, Swimming, Rowing, Dancing—Not a Pacific Electric Cars run regularly, 6th and Main

IMPORTANT NOTICE—

SANTA CATALINA ISLAND

Special Time Card in Effect During Elks' Reunion July 10th to 19th, Inclusive.

NOTE—THE FULL CAPACITY OF OUR FLEET OUT OF SAN PEDRO FORENOON, JULY 17TH, 1909, HAS BEEN PURCHASED, AND THEY HAVE ALSO PURCHASED THE FULL CAPACITY OF BOATS LEAVING AVALON AT 5:30 P.M., ON THE SAME DAY, AND ALL TICKETS ABOVE REFERRED TO ARE CANCELLED AS FAR AS THE COMPANY IS CONCERNED.

BANNING CO., 104 Pacific Electric Bldg. PHONES: MAIN 8497; F6376.

SEATTLE via PORTLAND—STEAMERS ... AND ALTERNATE SAILING FROM SAN PEDRO EVERY TUESDAY, 10 a.m. for PORTLAND DIRECT (no change) calling at SAN FRANCISCO, EUREKA and ASTORIA. Low rates, including berth and meals. PACIFIC STEAMSHIP CO., 524 South Spring Street.

WEDNESDAY, JUL...

What Of ...

FROM THE PAST.

FINDS RICHES IN OLD TOMES

State Library Employee Ha... Historic Treasure.

Comes to Los Angeles in He... Hunt for Data.

Questions Long Disputed Are... Now Settled.

[BY DIRECT WIRE TO THE TIMES.]

SACRAMENTO, July 13.—[Exclusive Dispatch.] From the chests and archives of the old Spanish mansions of the south, Miss Audora Garoutte, an employé of the State Library, has collected for that treasury of California lore, a mass of data, aggregating twelve tons and representing literature that definitely settles legends and historical questions, long questions of dispute. Miss Garoutte returned from Los Angeles today, and the matter secured for her by the State will arrive by freight in a few days.

In Santa Barbara, Miss Garoutte met an aged chronicler who had a diary which contains a history of all the important events that happened both in public and private life, and a file of 15,000 letters and thirty-six volumes of bound answers. He will probably place a time for release upon both the letters and diary when he is assured that the parties named therein will be deceased.

Among the interesting historians whom Miss Garoutte met was Mrs. George A. Johnson of Los Angeles, a niece of Gov. Alvarado and Gov. Pio Pico. Mrs. Johnson has agreed to furnish the State rare oil paintings of both those famous men in the early public life of the State, as well as a cartoon of the early Legislature. She also has a diary kept by her husband, which registers the events, incident to the exploration of the Colorado River, which he was the first to navigate.

Mrs. Johnson delights in relating the story of her marriage to Capt. Johnson, the owner of several steamboats. It was the most pretentious affair of its kind ever held in California at the time. With two steamers Capt. Johnson called at the principal trading stations along the Coast, collecting guests to the wedding.

At the gathering which represented people from all parts of the State, 800 persons were present. The festivities continued for three days and two nights. A second complete file of "The Californian," the first newspaper published in the State, was also discovered by Miss Garoutte. Formerly it has been supposed that but one existed, that in the possession of the State Library, purchased by the Legislature in 1880 for $2500. The newly-discovered file is practically complete and of great value.

YOUTHS SAVE COMRADE.

SWIMMER NEARLY DROWNS.

[BY DIRECT WIRE TO THE TIMES.]

SACRAMENTO, July 13.—[Exclusive Dispatch.] By heroic efforts in which their own lives were at stake, Rollie Smithroyd and Ernest Straunch saved their companion, Roy Thomas, aged 16, from drowning in the American River this morning. The boys were all in swimming, and Thomas, who was not expert, attempted to cross the stream. He became exhausted in the middle of the river, and called for help. The other boys at first thought he was joking, but when he sank from sight they plunged in after him. After a severe struggle they succeeded in getting Thomas and pulling him ashore. He was unconscious, but by working over him for a few minutes the boys succeeded inbringing him to consciousness.

SAVINGS BANKS AFTER COIN.

WANT TO BORROW OF STATE.

[BY DIRECT WIRE TO THE TIMES.]

SACRAMENTO, July 13.—[Exclusive Dispatch.] Now that savings banks can borrow money from the State, just as commercial banks and trust companies, numerous applications are being made by heads of the former institutions for the use of State funds.

In all, eleven applications have already been made. Two of these have been approved, and they have absorbed $27,000. The other nine are still pending. They must get the approval of Gov. Gillett, State Controller Nye and State Treasurer Williams, before the money is advanced. For the use of this money a minimum rate of 2 per cent. interest is charged. In some instances it is 2½ per cent. As security the banks give government, State, county and municipal bonds, 10 per cent. in excess of the face value of the bonds.

TALKS OF CONSERVATION.

BALLINGER STUDIES WATER.

[ASSOCIATED PRESS NIGHT REPORT.]

SEATTLE, July 13.—Secretary of the Interior Ballinger said today that the policy of conservation instituted by President Roosevelt was being followed faithfully by the Taft administration.

"Regarding the conservation of water power," said Secretary Ballinger, "my department is continually withdrawing under temporary withdrawals all available water power sites located on public domain in order to report to the next Congress and recommend additional legislation.

"The Geological Survey has been very active in this particular and under my direction has segregated in the neigh-

PARENTS DIE, THEY SUE.

Children Ask Damages for Electrocution of Their Father and Mother.

[ASSOCIATED PRESS NIGHT REPORT.]

SAN FRANCISCO, July 13.—Through a guardian, three children and Jean and Mary Jamestad filed suit today for damages aggregating $100,000 against the San Francisco Gas and Electric Company. The plaintiffs allege that the company attached a live wire to a tree in front of their home in Athens street, and that both of their parents were electrocuted by coming in contact with a wire clothes line, charged by the company's wire.

What Of Interest Happened in a Day Up and Down the Great Pacific Coast.

FROM THE PAST.

FINDS RICHES IN OLD TOMES.

State Library Employee Has Historic Treasure.

Comes to Los Angeles in Her Hunt for Data.

Questions Long Disputed Are Now Settled.

[BY DIRECT WIRE TO THE TIMES.]

SACRAMENTO, July 13.—[Exclusive Dispatch.] From the chests and archives of the old Spanish mansions of the south, Miss Audora Garoutte, an employé of the State Library, has collected for that treasury of California lore, a mass of data, aggregating many tons and representing literature that definitely settles legends and historical questions, long questions of dispute. Miss Garoutte returned from Los Angeles today, and the matter secured for her by the State will arrive by freight in a few days.

In Santa Barbara, Miss Garoutte found an aged chronicler who had a diary which contains a history of all the important events that happened both in public and private life, and a file of 15,000 letters and thirty-six volumes of bound answers. He will probably place a time for release upon the letters and diary when he is assured that the parties named therein will be deceased.

Among the interesting historians whom Miss Garoutte met was Mrs. George A. Johnson of Los Angeles, a niece of Gov. Alvarado and Gov. Pio Pico. Mrs. Johnson has agreed to furnish the State rare oil paintings of each of those famous men in the early public life of the State, as well as a number of the early Legislature. She also has a diary kept by her husband, which registers the events, incident to the exploration of the Colorado River, which he was the first to navigate.

Mrs. Johnson delights in relating the story of her marriage to Capt. Johnson, the owner of several steamboats. It was the most pretentious affair of its kind ever held in California at the time. With two steamers Capt. Johnson called at the principal trading stations along the Coast, collecting guests to the wedding.

All the gathering which represented people from all parts of the State, 800 guests were present. The festivities lasted for three days and two nights. A second complete file of "The Californian," the first newspaper published in the State, was also discovered by Miss Garoutte. Formerly it has been supposed that but one existed, and in the possession of the State Library purchased by the Legislature for $2500. The newly-discovered file is practically complete and of great value.

BOTHS SAVE COMRADE.

SWIMMER NEARLY DROWNS.

[BY DIRECT WIRE TO THE TIMES.]

SACRAMENTO, July 13.—[Exclusive Dispatch.] By heroic efforts in which their own lives were at stake, Rollie Boths and Ernest Straunch saved the companion, Roy Thomas, aged 16, from drowning in the American River this morning. The boys were all in bathing, and Thomas, who was not a expert, attempted to cross the stream. He became exhausted in the middle of the river, and called for help. The other boys at first thought he was playing, but when he sank from sight they plunged in after him. After a severe struggle they succeeded in getting Thomas and pulling him ashore. He was unconscious, but by working over him for a few minutes the boys succeeded inbringing him to consciousness.

SAVINGS BANKS AFTER COIN.

WANT TO BORROW OF STATE.

[BY DIRECT WIRE TO THE TIMES.]

SACRAMENTO, July 13.—[Exclusive Dispatch.] Now that savings banks can borrow money from the State, just as commercial banks and trust companies, numerous applications are being made by heads of the former institutions for the use of State funds.

In all, eleven applications have already been made. Two of these have been approved, and they have absorbed most. The other nine are still pending. They must get the approval of Gov. Gillett, State Controller Nye and State Treasurer Williams, before the money is advanced. For the use of the money a minimum rate of 2 per cent interest is charged. In some instances it is 2½ per cent. As security the banks give government, State, county and municipal bonds, 10 per cent in excess of the face value of the bonds.

TALKS OF CONSERVATION.

BALLINGER STUDIES WATER.

[ASSOCIATED PRESS NIGHT REPORT.]

SEATTLE, July 13.—Secretary of the Interior Ballinger said today that the policy of conservation instituted by President Roosevelt was being followed faithfully by the Taft administration.

Regarding the conservation of water power, said Secretary Ballinger, "my department is continually withdrawing, under temporary withdrawals all available water power sites located on public domain in order to report to the Congress and recommend additional legislation. The Geological Survey has been very active in this particular and under my direction has segregated in the neigh-

PARENTS DIE, THEY SUE.

Children Ask Damages for Electrocution of Their Father and Mother.

[ASSOCIATED PRESS NIGHT REPORT.]

SAN FRANCISCO, July 13.—Through a guardian, three children, Jean and Mary Burke, filed suit today for damages aggregating $100,000 against the San Francisco Gas and Electric Company. The plaintiffs allege that the company placed a live wire to a fence in front of their home in Atherton street, and that both of the parents were electrocuted by coming in contact with a defective line, charged by the company's wire.

AT THE BEACHES.

Patrons of The Times visiting any of the following named resorts during the summer season may have The Times served to them by the regular agent named by notifying either The Times main or branch office or the local agency, at the regular subscription price of 20 cents per week and 75 cents per month.

Santa Monica, A. E. Jackson, No. 1453 Third. Home 1116.

Redondo, W. J. Hess, wharf No. 1. Home 204.

Long Beach, Milton Doolittle, No. 121 East Ocean avenue. Home 308. S. H. Underwood, No. 17 American avenue. Main 6481.

Ocean Park, J. W. Woodward, No. 123 Pier avenue. Main 1111.

San Pedro, Jack Patterson, No. 505 Beacon street. Sunset 2900.

Catalina, R. L. Havens, Avalon.

Idyllwild, Earl Powers, Idyllwild store.

borhood of 200,000,000 acres of land for this purpose.

"The President has sent me out into the West that I might become fully acquainted with the necessities of the Reclamation Service," he continued, "and be able to make such modifications in its administration as may be necessary for the progress of the work and keep it within the legitimate scope of the law and also report the facts to him."

BURY FRANCIS CUSHMAN.

Tacoma Mourns Her Statesman Lost, and Lays Him to Rest With Great Honor.

[ASSOCIATED PRESS NIGHT REPORT.]

TACOMA, July 13.—Thousands of people paid the last tribute of respect and friendship to the late Congressman Francis Cushman today. The body lay in state at the armory from 10 a.m. to 1:30 p.m.

Among the floral designs was a large floral flag at half-mast, sent from the Pacific Coast Lumber Manufacturers' Association, in recognition of the services in the tariff legislation. Floral emblems were also sent by various organizations to which the deceased belonged.

The funeral address was made by the Rev. Alfred W. Martin.

Former United States Senator John L. Wilson followed with a brief eulogy.

Following the public services, a private service was held at the armory, and when the body was escorted to the Tacoma Cemetery by the Knights Templar and the Masons, and a detachment of Troop B, National Guard.

The services at the cemetery were in accordance with the Masonic ritual.

The honorary pallbearers included former United States Senators, Governors, Federal and State judges and representatives of civic and municipal organizations.

Business was generally suspended and public offices were closed from 1 to 3 p.m.

WED IN AUTOMOBILE.

Doctor Makes Third Matrimonial Venture Unique by Getting Married on River Bank.

[BY DIRECT WIRE TO THE TIMES.]

STOCKTON, July 13.—[Exclusive Dispatch.] One of the most novel marriages ever seen here took place this afternoon. The contracting parties were seated in an automobile just ready to run on the steamer J. D. Peters. The couple were Dr. S. H. Priestley and Miss Sophia C. Hanson of this city. This is the third voyage on the matrimonial sea the physician has undertaken and he proposed to make the occasion something unusual.

After securing a license he called up City Justice Parker and requested him to be at the wharf from which the Peters sailed. A few minutes before the departure of the steamer the bride and bridegroom-to-be rolled upon the dock and the nuptial knot was tied.

The couple immediately ran the automobile aboard the steamer and repaired to the bridal chamber. They will make a honeymoon hunting trip through Sonoma county.

ALAMEDA WINS.

LONG OCEAN RACE OVER.

[ASSOCIATED PRESS NIGHT REPORT.]

SAN FRANCISCO, July 13.—The Oceanic Steamship Company liner Alameda arrived today, an hour and twenty minutes ahead of the Pacific Mail liner Mongolia, after the vessels had steamed for six days over the 2000-mile course from Honolulu, never losing sight of each other until yesterday morning, when the Alameda pulled ahead.

The race was not prearranged, but the result of a similarity of schedules, the big ships sailing from the Hawaiian port July 7, within a few minutes of each other.

The Mongolia led for three days, never getting more than ten miles ahead, but on the fourth day the Alameda caught up with and passed the larger vessel, slowly increasing her lead until this port was reached.

SUN'S VICTIM CRAZY.

FIRST CASE IN NEVADA.

[BY DIRECT WIRE TO THE TIMES.]

RENO, July 13.—[Exclusive Dispatch.] The first recorded instance of sunstroke in Nevada occurred today. Crazed with the heat so that he tried to jump into the Truckee River, Joe Hildridge, a laborer who was walking from Reno to Verdi today, was restrained only in time by two companions. The man is now in the county hospital.

BEATS 'EM ALL.

MILLION VISIT BIG FAIR.

[ASSOCIATED PRESS DAY REPORT.]

SEATTLE, July 13.—With an attendance yesterday of 24,601 the total attendance for the first forty-two days of the Alaska-Yukon-Pacific Exposition passed the million mark, the grand total being 1,015,272. This surpasses the record of the Lewis and Clark Exposition, and also of the Jamestown Exposition.

In the former case the million mark was reached at the end of sixty-five days, and at Jamestown it was nearly three months before the turnstiles recorded 1,000,000 admissions.

The Times will be mailed to any address in the Postal Union during Elks' Week, July 11 to 17, inclusive, for 25 cents. Lists of addresses may be sent to The Times Office, left at The Times' Free Information Bureau, 331 South Spring street, or in The Times' booth at Registration Headquarters.

On Saturday, July 17th, The Times will print in a separate sheet, all the complete illustrated accounts of all the important events of the week. It will be delivered to regular subscribers as well as mailed to every subscription given for the ELKS' WEEK papers.

SPECIAL for Elks week only; any of our 15 year old, regular $1.25 wines, this week, 50c per gallon. For American Pride bottled in bond, regular $1.25; this week, 85c. All beers at brewery prices. Free delivery. ED. GER. MAIN WINE CO., 425 S. Main st. Both phones.

UNION DOES DIRTY TRICK.

Striking Bakers Attempt to Scare Off Customers by Pretending to Take Their Pictures.

[BY DIRECT WIRE TO THE TIMES.]

SACRAMENTO, July 13.—[Exclusive Dispatch.] Members of the Bakers' Union are in trouble here through their efforts to enforce a boycott upon the Vienna Bakery, which recently became a non-union concern. Pickets, armed with cameras, were posted outside the bakery for the purpose of making customers believe that their pictures were to be published on the blacklist, or in the unfair gallery.

M. C. Keever this afternoon assaulted Clarance Emery, a union picket, as the latter made a bluff to snapshot him. Keever kicked the camera into the street and called the police. The union immediately hailed the picket out, and claimed that the cameras they were using contained no films. The question of whether or not a union may use unloaded cameras in an effort to drive customers away from a non-union house, will be settled in court July 15.

AFTER BIG GRANT.

MAY ENTER BEET INDUSTRY.

[BY DIRECT WIRE TO THE TIMES.]

SACRAMENTO, July 13.—[Exclusive Dispatch.] Whether or not Col. George U. Black of Los Angeles, representing a syndicate of Los Angeles capitalists, will enter the beet sugar industry at Woodland, depends upon a cash subsidy and land grant, which Black is demanding. The syndicate has employed Robert Grauer as analytical and consulting chemist, to study the soil, and Grauer has already returned a favorable report.

The syndicate is figuring on putting in a 500-ton plant so that several thousand acres will be required, part of which must be in the nature of a bonus, a part of which the company is willing to pay for in 5 per cent. gold bonds, which would be a first mortgage on the entire plant and lands.

The syndicate will agree to take on all the sugar beets produced in the district, and also provide an additional equipment to work up Irish and sweet potatoes, and other materials adapted for conversion into denatured alcohol. It is not believed the syndicate's demands will be granted.

SLOPE BRIEFS.

Gen. Funston Visits Coast.

OAKLAND, July 13.—Gen. Frederick Funston, commandant of the army service school at Fort Leavenworth, Kansas, arrived in this city late yesterday and went immediately to the home of his father-in-law, Otto Blankhert, where his wife and children are visiting. Gen. Funston will return to his post late in August for the opening of the school term.

Another Boy Victim of Fourth.

BELLINGHAM, July 13.—Martin Nelson, 13 years old, died today of tetanus, contracted through a slight wound from a toy pistol on the Fourth of July.

Delay for Miller and Others.

SAN FRANCISCO, July 13.—Henry Miller and six other millionaire directors of the Miller & Lux Co., who were found guilty of contempt of court July 2 for failure to pay judgement for $23,000 to Mrs. Jessie Lux Potter, were given another ten days stay of execution of sentence today.

SUICIDE COMMONPLACE.

Mania for Self Destruction Sweeps Portland, Oregon—Poison, Train and Bullet Methods Used.

[BY DIRECT WIRE TO THE TIMES.]

PORTLAND (Or.) July 13.—[Exclusive Dispatch.] Portland seems to have been swept by a suicide mania within the past two days.

Sunday morning Gottlieb Spillman took poison in the barn, where his brother hung himself a few months before. Later in the day J. Olson, an employé of the government moorings at Linnton, hurled himself in front of a fast Northern Pacific train, and was horribly mangled. Last night H. L. English, a book-keeper of Pendleton, Or., shot himself in the heart, in his room in the Imperial Hotel. He said, when conscious for a few moments, that he had tuberculosis, and would die, anyway, and begged the doctor to let him expire.

This morning a well-dressed man, thought from letters in his pockets, to be E. F. Turney, or Turner, shot himself four times, on the track of the electric line to Vancouver.

The fifth case may possibly be murder. Two boys found a mutilated body back of the city on the hills yesterday afternoon, but were so frightened they said nothing about it till today. Search is being made by the Sheriff's force, but the boys are hazy as to their ideas where they saw the body.

MIKADO FRIENDLY.

Ambassador O'Brien Sees no Likelihood of Relations With This Country Becoming Strained.

[ASSOCIATED PRESS NIGHT REPORT.]

SAN FRANCISCO, July 13.—The relations between Japan and the United States were never on a more friendly footing than they are today, according to Thomas J. O'Brien, American Ambassador to Japan, who arrived from the Orient today, on a three months' vacation from his post.

"I cannot say that I can see any likelihood of the relations becoming strained," said Ambassador O'Brien. "I see nothing in the present or immediate future which could bring about a change in the friendly attitude of each country toward the other.

"Virtually all treaties with Japan expire in 1911, but there is some question whether those with this country terminate until 1912. They have not been talked of except in a private way by the Japanese Foreign Office officials. At present, the treaties are of a purely political nature, but the Japanese would like to see several commercial clauses inserted when they are renewed."

"This, however, has not been discussed except as I say, in a private way by the Japanese."

Ambassador O'Brien will start for Washington tomorrow, and after a short stay at the capital, continue to Brussels, Belgium, where he will join his wife and daughter.

LOVE'S YOUNG DREAM SHATTERED.

PARENTS HURRY BRIDE EAST AWAY FROM HUBBY.

[BY DIRECT WIRE TO THE TIMES.]

BAKERSFIELD, July 13.—[Exclusive Dispatch.] Missing his bride of a few days by only a few hours, Edward Francisco Murrell, a Los Angeles business man, is disconsolate while his beautiful wife, under guard of her parents, is now speeding across the continent, to the Atlantic.

Thus is love's young dream in which Miss Jane Barber, talented and much sought vocalist, figures as the bride, shattered. Miss Barber, whose home is with her wealthy parents here, Mr. and Mrs. C. L. Barber, met young Murrell some months ago and their love making, all unknown to the bride's parents, soon ripened to a decision to wed. Miss Barber went to Los Angeles and when she returned she was Mrs. Murrell. Her parents, learning the truth, besought her to discountenance her step, it is said, and after tears and pleadings, parents and daughter prepared hastily for eastern flight. Evidently the girl notified her husband of her decision, for he arrived here tonight, shortly after his wife had left for the East.

Miss Barber, that was, was a social favorite here, and her beauty and splendid voice won her much admiration. Announcement of her marriage was a bombshell and local society had not gotten over its first bump before the young wife's sensational flight contributed another delicious morsel for gossip. Murrell is disconsolate, also angry and vengeful, but what step he will take, if any, he will not say.

Every Elk In Town and All Their Lady Friends are Cordially Invited to See the Famous Pantaloon Gown.

Demonstrated today on our 2nd floor, 10 to 11 a. m. and 3 to 4 p. m.—Its free

Hale's GOOD GOODS

341-343-345 S. BROADWAY IN THE HEART OF THE SHOPPING DISTRICT.

$1.50 Silk Gloves $1

Kayser's 16-button length silk gloves with double tipped fingers, embroidered backs, all colors and all sizes. Regular $1.50 gloves, today $1.00 a pair.

25c Silk Ribbons Yd. 15c

All-silk taffeta ribbons, good stiff silk, all colors; 4½ in. wide. Also fancy warp print ribbons in floral patterns. Good 25c ribbons, today 15c a yard.

Sale of Handsome Art Linen Pieces

Just the Thing for a Souvenir of Los Angeles

Some At Half Price
Many At Less Than Half

Art linen pieces with hand drawn work and hemstitching, lunch cloths, table covers, dresser scarfs, pillow shams, crumb cloths, doilies, etc. A great variety of shapes, sizes and designs, and all at half price or less.

Art Linen Pieces $1.98 LARGE SIZES. VALUES TO $5.00.....

Art linen table covers and lunch cloths; 45 inches square; several of them illustrated on the left; beautiful designs in drawn work and hemstitching; all pure linen; values up to $5.00. On sale at $1.98 each.

Art Linen Pieces $1.15 LARGE SIZES. VALUES TO $3.00.....

Art linen scarfs, 18x36 and 20x45 inches; also lunch cloths and table tops, 30 inches square; two of them pictured above; many different patterns in drawn work; values up to $3.00. On sale at $1.15.

$6.00 Linen Pieces $2.75

Table covers, 54 inches square, with beautiful hand drawn work; 4-inch hemstitched hems; various designs in corners and borders; $6.00 values. On sale at $2.75.

$4.00 Linen Pieces $1.50

Lunch cloths of fine linen; 36 inches square; also scarfs, 20x42 inches; rich patterns in drawn work and hemstitching; values to $4.00. Sale price, $1.50.

$2.00 Linen Pieces 75c

Pure linen scarfs, 18x36 inches, with hemstitched and drawn work borders; many different designs; regular $2.00 values. On sale at 75c each. All pure linen.

$1.25 Art Linen Pieces 50c

Scarfs, 18x30 inches and 20x24 inches; also squares measuring 18 inches; pretty designs in drawn work. Values up to $1.25, on sale at 50c each.

75c Art Linen Pieces 35c

Squares measuring 16 inches across; all linen, hemstitched with drawn work borders; in many designs. Values up to 75c, on sale at 35c each.

$1.25 Silk Foulards 65c Yard

Fine foulard silks, both imported and domestic makes; splendid assortment of colors; dress lengths, ranging from 8 to 15 yards; regular $1.25 values. On sale today at 65c yard.

$1.00 Satin Faille 75c Yard

Satin faille; soft, mellow finish; all silk; all the popular colors, including banana, bronze, brown, Atlantic, wistaria, navy, ciel, cream and black; good value at $1.00. On sale today at 75c a yard.

$1.00 Crepe de Chine—2 to 3 p. m. 50c Yard

24-inch all silk crepe de chine, in hampagne, brown and mode; heavy all silk quality; worth $1.00. Today, 2 to 3 p.m., 50c yard.

Linen Day
Sale Household Linens

Every Wednesday we feature our linen department, offering various lines at greatly reduced prices. Today's offerings are very strong, as the following items will indicate:

$1.75 Satin Table Damask $1.15

72-inch double satin table damask, in beautiful snowdrop patterns; all pure linen and extra weight. Regular $1.75 value, on sale today at $1.15 a yard. Different widths of the same grade damask at the following prices for today only:

$2.25 81-in. TABLE DAMASK, Yard.....$1.45
$1.10 54-in. TABLE DAMASK, Yard..... 69c
$1.00 45-in. TABLE DAMASK, Yard..... 63c
$4.50 ¾ NAPKINS TO MATCH, Dozen.....$3.25

65c Damask 39c

60-inch bleached or cream table damask, in snowdrop and floral patterns; worth 65c, on sale today at 39c yard.

75c Damask 42½c

66-inch cream table damask, in neat floral designs; good weight. Regular 75c value, today 42½c yard.

75c Towels 50c

Fine quality German linen huck towels; heavy weight and large size. Regular 75c value, on sale today at 50c each.

50c Towels 35c

Extra fine huck towels; all pure linen; large size with hemstitched ends. Regular 50c value, today 35c each.

35c Towels 22½c

All linen huck towels; good weight and size; splendid for home use. Regular 35c towels, today 22½c each.

All Linens Purchased Today Hemmed Free

Pattern Cloths and Table Sets

$9.00 Sets $4.49

Table sets of double satin damask, in pretty floral patterns; cloth 2x3 yards, with one dozen large napkins to match. Sets worth $9.00, on sale today at $4.49.

$6.00 Sets $2.98

Damask table sets; cloths 2x2 and 2x2½ yards; in pretty floral patterns; one dozen 20-inch napkins to match; sets worth $6.00 on sale today $2.98 a set.

$5.00 Cloths $2.98

Double satin damask pattern table cloths; size 2x2 and 2x2½ yards; beautiful designs; cloths regularly priced at $4.00 and $5.00, on sale today at $2.98.

$10.00 Cloths $4.47

Extra fine double satin damask pattern table cloths; sizes 2x3, 2x3½ and 2x4 yards; heavy weight and most attractive designs. Regular $7.50 to $10.00 cloths, today $4.47 each.

Women's 35c and 50c Sample Hose 19c

Today we offer a lot of women's sample hosiery in all the popular colors; figured effects; lace designs and embroidered patterns; a great variety to choose from. Regular 35c and 50c stockings, on sale today at 19c pair.

Women's black silk lisle hose, cotton sole, double heel and toe; well shaped and finished. Regular 50c value. Sale price, 3 pairs for..... $1.00

Women's plain silk lisle hose in every color that is new and in demand. High spliced heel and toe; 65c value, on sale at..... 50c

Children's socks, full fashioned, double heel and toe; white or tan, with fancy plaid tops; all sizes; new arrivals just in, on sale at..... 25c

Misses' fine ribbed mercerized cotton hose; double heel and toe; pink, blue, black and tan; good 35c value, on sale at..... 25c

Childs 75c Dress 59c

Children's Buster Brown dresses; plain or checked gingham or percale, with embroidered silk emblems; ages 2 to 6 years; 75c values today only 59c.

Girls $2.50 Dress 98c

Misses' dresses of lawn, gingham and percale; Russian, Princess and jumper styles; some trimmed with lace or embroidery. Values $1.50 to $2.50, on sale today at 98c.

Boys' 50c Waists 25c

Boys' blouse waists—soft turn-down collar—Percale or cheviot. Ages 8 to 14. 50c values, today 25c.

Child's 50c Rompers 39c

Children's romper suits of plain cheviot or striped gingham, piped with white. 50c values, today 39c.

Child's 20c Drawers 12½c

Children's muslin drawers and misses' drawers, ages 2 to 16 years. 20c values, today 12½c.

$2 Wash Skirts $1.25

Women's wash skirts for home or street wear; 7 and 9-gore styles, with folds; good materials, well finished; pure white. Regular $2.00 skirts, today, third floor, $1.25 each.

$3.25 House Dresses $2.19

Women's house dresses and jumper suits, ginghams and linen finished materials. Some of the house dresses in Empire styles; all sizes up to 42. Values to $3.25, today, $2.19.

$8 Linen Napkins $4.45 Dozen

Irish linen double damask napkins, 24 inches square; rich designs. Regular $6.00 and $8.00 values, on sale today at $4.45 a dozen.

$2.50 Linen Napkins $1.69 Doz.

German linen napkins, 22 inches square, in snowdrop and fleur de lis designs. Worth $2.50, on sale today at $1.69 a dozen.

15c Valenciennes Laces 2½c Yard

Dainty Valenciennes laces in matched sets; 10c and 15c values, today 2½c yard.

Infants' $1.50 Bonnets 50c

Samples of infants' and children's lawn bonnets; embroidery, lace and ribbon trimmed; also straw bonnets and Tam O'Shanters of crash or poplin. Values 75c to $1.50. Choice today, 50c.

LIFE'S SEAMY SIDE.

MURDER PLOT IS CHARGED.

Banker's Widow and Slayer Are Held in Custody.

Dead Man's Brother Keeps Mob from Lynching.

Heavily-Armed Guards on Duty at Jail.

[BY DIRECT WIRE TO THE TIMES.]

WATSEKA (Ill.) July 13.—[Exclusive Dispatch.] Evidence that John Byron Sayler, vice-president of the First National Bank of Crescent City, was shot and killed at his home Sunday night by Dr. William A. Miller, a prominent physician of the small hamlet, as the result of a deep-laid plot is said to be in the hands of George P. Heikes, Sheriff of Iroquois county, and John P. Pallissard, State's Attorney.

Dr. Miller is in the County Jail here charged with the murder of the Crescent City banker, and Mrs. Lucy Sayler, widow of the dead man, John O. Grunden, her father, and Ira Grunden, her brother, are also held in custody on the charge of being accessory to the crime.

Citizens of Crescent City, which is only a few miles from Watseka, are aroused over the slaying of the banker, and talk of storming the jail and lynching is heard on every hand. Sheriff Heikes, in order to protect his prisoners against any mob violence, redoubled his guards tonight, and armed them with heavy rifles and shotguns. While the excitement runs high, it is believed that the cooler heads will rule the situation and that no attempt will be made to take the prisoners from the jail.

Only the cool work of Will Sayler, brother of the slain banker and principal of the schools of Danforth, prevented an attempted lynching last night. More than 300 excited residents of Crescent City, armed with ropes, shotguns, revolvers and other weapons, formed in the streets of the hamlet and demanded that the brother lead them to Watseka. Sayler made them a speech and asked them to disperse and let justice take its course.

"Undoubtedly this is a foul murder," he told them, "and I am the man that deserves revenge, if any one does. But mob rule will not do any good. The storming of the jail at Watseka would only mean that many of you would be killed and wounded. I know that Sheriff Heikes will defend the jail with his life. While I appreciate your feelings, I want to ask you to go home and let the law avenge us."

Fear that the mob might become infuriated, with liquor, caused Mayor Meyer to order the saloons of Crescent City closed at 7 o'clock in the evening.

The Crescent City banker remained passive for the sake of his seventeen-year-old daughter Goldie, while talk of the alleged intimacy of his wife and Dr. Miller was rife, not only in his home town, but in other parts of the country, is asserted by Sayler's closest friends. Mr. Sayler idolized his daughter. Two years ago he sent her to the neighboring town of Onarga to attend a seminary, in order, it is now said, that she might not witness the domestic tangle which was coming into general notice.

JAPAN TAKES CHARGE.

Will Assume Judicial Autonomy in Korea—Will Publish Agreement in Near Future.

[ASSOCIATED PRESS NIGHT REPORT.]

TOKIO, July 14.—It is now reported that the transfer to Japan of Korean judicial autonomy and arrangements looking toward the establishment of a Central Bank of Korea, will form the subject matter of separate conventions between the two countries under the terms of a new agreement.

In all probability the powers will be informed of this agreement within a day or two, and it is expected that the publication of the full text of the document will follow almost immediately.

By the terms of the agreement the Korean War Office is to be abolished, and the court guards placed under the command of the Emperor's aide-de-camp. This provision found strong opposition among the Korean ministers because two portfolios are done away with.

It appeared likely that the several members of the Cabinet would resign in protest.

Later advices from Seoul indicate, however, that the opponents of the provision are almost reconciled to the situation, and it is not expected that the Cabinet personnel will undergo any change save the retirement of the two ministers whose portfolios are abolished.

DUCHESS TIRES OF FAD.

Her Grace of Manchester, Formerly Miss Helena Zimmerman, Decides Socialism Is Foolish.

[BY DIRECT WIRE TO THE TIMES.]

LONDON, July 13.—[Exclusive Dispatch.] The Duchess of Manchester, formerly Miss Helena Zimmerman of Cincinnati, who recently was converted to socialism, has renounced that belief after further investigation. She says that much of the socialist creed is "foolish."

When it was announced that the Duchess had become a socialist her American friends were greatly surprised. She has been one of the closest friends of the English royal family, frequently entertaining King Edward and Queen Alexandra.

UP AND DOWN THE VALLEY.

PITH OF THE NEWS FROM ALL THE MIDDLE WEST.

[BY DIRECT WIRE TO THE TIMES.]

CHICAGO, July 13.—[Exclusive Dispatch.] Today's weather was what is considered ideal summer weather for this section, and the weather man promises several more days of the same brand. The maximum temperature was 84 and the minimum 66 deg. Middle West temperatures:

	Max.	Min.
Alpena	76	59
Bismarck	82	60
Cairo	88	72
Cheyenne	80	44
Cincinnati	84	68
Cleveland	76	68
Concordia	88	62
Davenport	80	66
Denver	84	58
Des Moines	82	62
Detroit	78	64
Devil's Lake	76	60
Dodge City	90	62
Dubuque	80	62
Duluth	74	60
Escanaba	74	60
Grand Rapids	84	64
Green Bay	84	62
Helena	72	52
Huron	82	58
Indianapolis	86	66
Kansas City	86	66
Marquette	68	68
Memphis	90	78
Milwaukee	76	64
Omaha	84	64
St. Louis	88	72
St. Paul	82	58
Sault Ste. Marie	74	50
Springfield, Ill.	84	68
Springfield, Mo.	84	64
Wichita	90	64

EX-LEGISLATOR ARRAIGNED.

[BY DIRECT WIRE TO THE TIMES.]

CHICAGO, July 13.—[Exclusive Dispatch.] Thomas Deady, a former member of the State Legislature, was arraigned before Judge Beitler in the Maxwell-street court today charged with burglary. He was charged with stealing $40 and nine boxes of cigars from Mrs. Mary Kleca. The case was continued until July 21. Deady denies the theft. Judge Beitler, in whose court Deady was arraigned, was a member of the Legislature at the same time as Deady. When he was taken into court the judge recognized him. "I was surprised when the man was brought in," said the judge afterward. "Although I did not know the man when he was in the Legislature I often saw him and remembered his face. I was in the Assembly at the same time. Deady left the body in 1903."

WILL ON YALE DIPLOMA.

[BY DIRECT WIRE TO THE TIMES.]

KANSAS CITY (Mo.) July 13.—[Exclusive Dispatch.] The will of Chester Dutton, who was until his death in Concordia, Kan., July 1, the oldest living graduate of Yale, is written on the reverse side of the diploma which Yale granted him in 1841. As Dutton explained to his lawyer when he drew the instrument, he desired his family to value the piece of parchment as he did. Mr. Dutton owned several farms. One of them he left to a son and the rest of the property to his widow.

CATCHES FISH IN HOUSE.

[BY DIRECT WIRE TO THE TIMES.]

BUTLER (Mo.) July 13.—[Exclusive Dispatch.] The unusual sport of catching fish in his own residence was the privilege of Jefferson Nichols today. Nichols and his family were driven from their home by the recent flood. Returning today to ascertain how much damage had been done, Nichols saw many fish swimming around in the downstairs rooms where the water was still more than a foot deep. He barricaded the doors and in less than an hour had caught more than three hundred pounds of fish, which found a ready market, owing to the scarcity of fresh meat. One weighed thirty-two pounds.

ST. JOSEPH LID ON TIGHT.

[BY DIRECT WIRE TO THE TIMES.]

ST. JOSEPH (Mo.) July 13.—[Exclusive Dispatch.] Former Congressman Frank B. Fulkerson, new president of the police board, today announced that the sale of intoxicants in any form in the red light district will not be permitted. He told all saloon-keepers that the State dramshop laws will be strictly enforced, that all wine rooms will be suppressed, and all violators of the Sunday closing and other lid laws will be sentenced to the workhouse and driven from the city. Fulkerson will meet all the saloon-keepers tomorrow and impress them with the fact that they must obey the strictest police regulations in this city's history.

VICTIMIZED BY CUPID.

[BY DIRECT WIRE TO THE TIMES.]

LAPORTE (Ind.) July 13.—[Exclusive Dispatch.] Mrs. Minnie Daniels of Michigan City and Fred Miller of Philadelphia, an electrical engineer, went to Chicago Saturday. The former returned today minus $1300. For the latter the police of the country are looking up the woman's charge that he victimized her in the above-named sum. The meeting of the couple was effected last month through a matrimonial agency. A week ago the couple secured a license to marry, and, according to a statement made by Miller, were married last Wednesday. Tonight, however, Mrs. Daniels denied the marriage. Saturday Mrs. Daniels and Miller went to Chicago. Mr. Miller excused himself to check the baggage for Philadelphia. He did not return. Mrs. Daniels waited until midnight for her lover, finally notifying the police, after learning that a package which he had given her to place inside her shirtwaist contained worthless paper rather than the $1300.

GIRL SEEKS FEAFFUL DEATH.

[BY DIRECT WIRE TO THE TIMES.]

MILWAUKEE (Wis.) July 13.—[Exclusive Dispatch.] Stella May Dunn, daughter of S. M. Dunn of Bloomington, Ill., committed suicide yesterday by leaping through a window of the Milwaukee Public Museum to the granite promenade forty feet below. The girl tore herself from the grasp of her aged mother and a brother with whom she had been allowed to come to the city. Her act was witnessed by scores of women and children who were viewing the exhibits. Miss Dunn, since May 29, had been an inmate of a sanatorium at Wauwatosa. Following a severe nervous breakdown, which occurred about March 1, in Bloomington, the mind of Miss Dunn became affected, it is said.

OFFICIAL SHORT, DISAPPEARS.

[BY DIRECT WIRE TO THE TIMES.]

JOHNSON CITY (Tenn.) July 13.—[Exclusive Dispatch.] Foy W. Dulaney, chief clerk of the Circuit Court of Washington county, and for many years a prominent insurance agent in Johnson City, has departed for parts unknown. His friends becoming apprehensive, broke into his safe and found a note for the United States Fidelity and Guaranty Company of Baltimore, in which he stated that he was between $8000 and $10,000 short. Papers showing that he had sold and mortgaged thousands of dollars in property were also discovered. Conservative attorneys estimate that his liabilities will amount to $40,000, while the assets will scarcely amount to one-third of this.

BACTERIOLOGIST IS 'STUNG."

[ASSOCIATED PRESS DAY REPORT.]

MILWAUKEE, July 13.—Dr. Chas. M. Schoen, city bacteriologist, is confined to his home, a victim of diphtheria. Dr. Schoen began feeling indisposed on Friday and on Sunday he sent culture samples down to the department, like any ordinary ailing citizen. He was sent word that he had diphtheria. Dr. Schoen is suffering from an infection contracted in the laboratory.

WOMEN MOB WOMAN.

[ASSOCIATED PRESS DAY REPORT.]

CHICAGO, July 13.—Mrs. Austin Cork of Aurora, arrested last week on the charge of cruelty to her stepchildren, faced 1000 angry women yesterday when she was arraigned in the Aurora City Hall. Her husband made an attempt to lower her from a rear window, after she had swooned three times from fright, but failed, because the rope was too short. The escape was through a crowd of women, who beat Mrs. Cork and her husband with umbrellas and shouted sanguinary warnings at her. The Corks drove away in a buggy.

POLYGLOT NEWSPAPER.

[ASSOCIATED PRESS DAY REPORT.]

CHICAGO, July 13.—A polyglot newspaper printed in a dozen languages is to be established by the United Societies for local self-government for the advancement of the "home rule" and "personal liberty" principles. The publication is to be issued weekly.

"Tahoe Pines."

Located on the west shore of Lake Tahoe—adjoining "Idlewild." Acre villa sites, $100. Terms, 10 per cent cash, 10 per month; no taxes; no interest. Send for illustrated folder and map. Ferguson-Brenner Co., 251 Montgomery st., San Francisco, Cal.

City Hotels.

HOTEL ORENA

705 West 7th St., opposite postoffice. Beautifully furnished.

City Hotels.

HOTEL NAPOLI

NAPLES (Near Long Beach)

Beautiful modern steam-heated hotel, newly furnished. American plan; excellent service, reasonable rates.

Still water and Ocean boating, bathing and fishing.

Just the place to spend the week end. Also famous fish dinners POMPEIAN CAFE.

Take P. E. Newport Cars. R. H. STEVENS, Mgr.
Phone Sunset 6556, Long Beach Exchange.

Hello Bill Are You Looking for a Nice Hotel?

The Santa Rita Strictly Modern

1104 South Main Street

Los Angeles' newest tourist and commercial hotel. We have a few very desirable suites with private baths, in direct view with all parades. Also a few single rooms; no extra charges during week of convention. Main 8432. F5268.

Headquarters For Louisville, Ky., Elks

The Hotel at Hollywood Hollywood, Cal.

Midway Between Los Angeles and the Ocean.
Home 57011. SUMMER RATES. Sunset Hollywood 4.

Where Pleasantness Abounds.

Hotel Pleasanton

1120 So. Grand Ave.
Phones—F1626, Bdway. 3221.

New, modern, first-class, American plan family hotel. Large sunny dining-room. Cuisine the best. Phones in every room. Billiard-room. Rates reasonable.

The Adams Apartments 832 S. Grand Ave

Summer Rates. The Apartments Are the Very Finest.
Phones: Main 1783; F2283.

The Hinman The most elegantly furnished Apartment Hotel in California. Single rooms or suites of two or more, with bath and with or without buffet kitchen. Summer rates. R. A. GREEN, Proprietor. Corner Seventh and Figueroa. Home 10057, Sunset Main 1037.

Carondelet Apartments Strictly first-class, new, home-like, large, well planned, lighted and ventilated; furnishings elegant and complete; private baths, disappearing beds; location the best on splendid residence street, one block from Westlake Park. 150 feet of southern exposure. Special low summer rates. Home phone 54160.

Westlake Hotel

720 Westlake Ave.

Phones 51011, Main 846. Select family Hotel on the American and European plan. Large Sun Parlor and billiard room free to guests. Table unexcelled. Summer rates now in effect. Special to families.
ROBT. D. MURRAY, Proprietor.

Hotel Leighton

Opposite Westlake Park.

European Plan

$1.00 day up. First-class cafe in connection. Spend Sunday with us. I. M. WOLFF, Manager.

Hotel Preston

206 E. 9th, near everything worth while. New, strictly modern apartments or single rooms. Reasonable rates per day. Special inducements to permanent patrons. Phone F4164.

HOTEL DEL SOL

1721 Portland Place. Elegant home, bright rooms, private baths, lovely yard and surroundings. Best home cooking, very reasonable prices. University car to 28th st. Phone J5771.

Magalia Apartments

1010 West Third st. Phone A1452. Headquarters for Elks; everything new! just opened; walking distance.

Resorts.

The Newest Addition to California's Seaside Resorts

HOTEL VIRGINIA

Long Beach

Unexcelled service and cuisine. Boating, bathing, fishing and tennis.

Cruiser Albany anchored directly in front of Hotel.
CARL STANLEY, Manager.

LONG BEACH SANITARIUM

LONG BEACH, CAL.

Battle Creek Sanitarium Methods. Every modern convenience. Ideal place for the sick, run-down or work-tired to go for health, or a pleasant, quiet rest. Exceptionally favorable place for nervous people.

BROTHER ELKS WILL RECEIVE
SPECIAL CARE AND ATTENTION. W. RAY SIMPSON, Manager

Elks and Their Friends

HOTEL AZUSA Azusa, California

A cool night's sleep, 1000 feet above sea level. Take Glendora car, 6th and Main sts., at 5:20, 7:00, 9:30 and 11:55 p.m. Fare six-bits round trip. Cars back in the morning, any old time.

City Hotels.

HOTEL ORENA

705 West 7th St., opposite postoffice. Beautifully furnished.

Resorts.

Yochs Laguna Beach Hotel

Laguna Beach, Cal.
RATES $10 A WEEK

Salt water bathing is a tonic and sunshine is almost life itself. The picturesque mountainous coves and healthful meals at the Hotel make Laguna Beach an ideal place to recuperate. Furnished cottages to let.

Automobiles meet trains and electric cars at Santa Ana. Leave Santa Ana 10:25 a.m., 3:10 p.m.

City office, 331 S. Spring st., or for further particulars write or phone Sunset long distance phone Main 234.
T. F. DOYLE, Manager.

7 OAKS AND BEAR VALLEY

It's cool and pleasant in the mountains. Plan to go to Seven Oaks for your vacation. You will be sure to enjoy yourself. Every facility for rest and recreation. For rates and information address Manager Seven Oaks, Redlands, Cal.; Times Information Bureau, or Peck-Judah Co., 553 South Spring street.

SAN JACINTO HOT SPRINGS

Two trains daily, 7:40 a.m., 3:00 p.m. Santa Fe. Curative hot mud sulphur baths. Modern hotel and bath-houses. See Geo. P. Taylor, 332 S. Broadway, or Peck-Judah Co., 553 S. Spring.

SEATTLE

HOTEL LEONCE, 1415 Boren Ave. American and European plans. Completely modern. Moderate rates, excellent service. Suites of 3 or 4 rooms to accommodate large parties. 30 minutes from the A. Y. P. Exposition. 10 minutes from business center of Seattle, yet on edge of choice residential section. Take Bellevue-Summit or Broadway Pike cars from Railroad Station.

Oakglen Lodge

is the place with quiet cottages, pure milk and cream, fresh berries, good, old-fashioned cookery, climbing, tennis, croquet. Times Information Bureau, Peck-Judah Co., 553 So. Spring st.

Resorts.

The Times Branch Office and Free Information Bureau 531 South Spring St.

Open Daily 8 A.M. to 9 P.M. Telephone Sunset: MAIN 8200. Home 10391

Advertising Copy and Subscriptions Received

THE TIMES FREE INFORMATION AND RESORT BUREAU is for the accommodation of those seeking recreation, rest and recuperation among seashore and mountain resorts. Particulars are furnished regarding Hotels; their attractions, rates, etc. Photographs, circulars and transportation literature are kept on hand for inspection and distribution. Times readers can obtain here, in a few minutes, information that would take a week and in many instances longer to procure if they were compelled to write for it.

"OH YOU BILL"

COME ON UP TO

REDLANDS

THE MOST BEAUTIFUL SPOT IN CALIFORNIA.
SPECIAL RATES AT

Hotel CASA LOMA

FOR YOUR VACATION

MT. WILSON Offers More Attractions Than Any Other Resort

$15.00 A Week American Plan

Engage your animals of the Mount Wilson stables only. Sign of the red "W." For information see Times' Information Bureau, 531 South Spring street. PECK-JUDAH CO., 553 South Spring street, or telephone P. B. ROSE, Mgr., Suburban 5-4 Bells, Pasadena.

HAVE YOU SEEN THE

Bay City Bungalows? Successor to Tent City

Twenty-six bungalows, within 100 feet of the ocean; all new and modern; for rent at moderate prices. Don't make your summer arrangements without seeing them. Fifteen-hundred-foot pier; dancing pavilion; safest surf bathing on the Coast; no undertow; still water bathing and boating; good fishing; first-class hotel now open; only 45 minutes from Los Angeles on Pacific Electric. We offer special inducements to home builders. BAYSIDE LAND CO., P. A. Stanton, President, BAY CITY, CAL.

GREAT NORTHERN RAILWAY

IT COSTS NO MORE

To go East via San Francisco, Portland, Seattle, and visit the ALASKA-YUKON-PACIFIC EXPOSITION,
—Take the—
Shasta Limited Electric Lighted Oriental Limited
Splendid Service, Magnificent Scenery.
Stopovers allowed on all tickets.
J. W. PHALON, T., F. & P. Agt., 606 S. SPRING ST.

REDONDO BY THE SEA

VISIT Hotel Redondo

The Queen of the Pacific—Cool, Comfortable and First Class.
Rates to Families.
Real Spanish Dinner Served in Spanish Garden.
REDONDO BEACH.

Camp Rincon

Gem of San Gabriel Canyon. Pleasantest spot to spend a vacation; under grand oaks, with pure spring water. Dancing in the pavilion, trout in the river, and a general good time. For information, see Times Free Information Bureau, 531 S. Spring St.; Peck-Judah Co., 553 South Spring St., or H. D. Briggs, Manager, Azusa.

Arrowhead Hot Springs

GREATEST PLACE IN THE WORLD FOR THE CURE OF RHEUMATISM.

Medicated Mud Baths, given under expert supervision, fresh from the natural deposits, medicated by the hot waters from Nature's fountains. A Luxurious Hotel amid romantic mountain surroundings. Write Manager, or apply to H. S. Kneedler, with Peck-Judah, 553 S. Spring.

Radium Sulphur Springs COLEGROVE, LOS ANGELES.

TAKE BATHS IN LIQUID SUNSHINE.
DRINK THE MOST CURATIVE MINERAL WATERS IN CALIFORNIA.
It is radio-active, germicidal and purifies your blood by destroying disease germs, thereby invigorating, rejuvenating and increasing your Vital Force and circulation.
THE HOT BATHS are a positive specific and cure Rheumatism, Asthma, Chronic Colds, Alcoholism, Constipation, Obesity, Poor Circulation, Neuralgia, Sciatica, Diabetes, Bright's Stomach, Heart, Liver, Kidney, Bladder, Blood, Skin, all Nervous and Spinal Diseases, Female Troubles. Beauty Baths make skin velvety, removes dandruff, grows new hair.
IT SPARKLES AND FOAMS LIKE CHAMPAGNE.
Seemingly hopeless cases cured. Physician in charge. Send for booklet. Water by bottle or case. Take "Melrose Avenue" cars, via Broadway, direct to Springs; 5c fare.

Ye Alpine Tavern

Situated on Mt. Lowe. A mile above the sea. American plan, $3.00 per day, $15.00 per week. Choice of rooms in hotel or cottages. No consumptives or invalids taken. Telephone Passenger Dept., Pacific Electric Ry., or Times Free Information Bureau, for further information.

Follows Camp Most Popular Mountain Resort in Southern California

Only four short enjoyable hours from Los Angeles—and yet entirely shut out from the busy world. Nestled among the giant peaks in the San Gabriel Valley—overlooking the historic San Gabriel River. Splendid trout fishing—plenty of game—lots of shade—invigorating air—excellent table—every comfort and convenience. Take Santa Fe or Pacific Electric to Azusa. Stage leaves there daily 9:30 a.m. See Peck-Judah Co., 553 S. Spring, or write or phone R. M. Follows, Azusa. Home Phone "Azusa 32."

SPEND YOUR VACATION At Rosebine Ranch Resort

ACTON, CAL. The new mountain resort, just opened. SPECIAL RATE for week-end trips—Saturday and Sunday, including meals, room and stage fare—ONLY $4.00. Get folders and full information—Times Free Information Bureau, or Peck-Judah Co., 553 South Spring. Doves are thick. Bring your shotgun. Railroad fare to Acton only $1.75.

LOS ANGELES PACIFIC BALLOON ROUTE

BALLOON ROUTE EXCURSIONS

$1.00—ONE WHOLE DAY FOR ONE DOLLAR—$1.00

70 Miles of California's Finest Scenery—28 Miles Along the Ocean—Through Hollywood—Soldiers' Home—Santa Monica—Ocean Park—Venice—Playa del Rey—Moonstone Beach—Redondo Beach. An Experienced Guide with each car. LEAVE HILL STREET STATION, between Fourth and Fifth, at 9:40 A.M. Daily.

Lake Tahoe

Camping parties now being organized. From Los Angeles, 2 weeks, $47.00. All expenses paid. Parties start July 17-24-31. Make reservations now. See Weber, Kile & Armstrong, Elks' Convention Headquarters, Spring and Franklin sts., or 553 S. Spring St., care Peck-Judah Co.

Camp Baldy

Elevation 4700 feet.
In San Antonio Canyon.
The finest Mountain Camp in Southern California. Splendid automobile road. Rates $3 per day, $11 up per week.
For folders and information address CAMP BALDY, ONTARIO, CAL.

Bimini Hot Springs Hotel Los Angeles

The most curative treatment known for rheumatism; delightfully situated; hot mineral water, steam heat, and telephone in every room; no noise, no dust, and no tips. Street car to door, 5c fare. Dr. G. W. Tape, Medical Supt.

ELSINORE Lake View Inn and Hot Springs

M. A. GARDNER, Mgr.
Overlooking Lake Elsinore. Swimming pool, mud, sweat, plain and plunge baths. Free consulting physician. Curative properties the best. Excellent rooms and table. Autolatz half-way house to San Diego. The times Free Information Bureau, 531 S. Spring.

Wheeler's Hot Mineral Springs 92 miles from L. A. via S. P. to Nordhoff and 7½ miles stage ride. Altitude 1560 feet. Shady mountain stream. Fine fishing, good trails and saddle animals. Hot mineral water plunge and tub baths. Cottage rooms, board and baths, $12 to $14 per week. Furnished tent cottages for housekeeping. Particulars at Times Bureau or Peck-Judah Co., 553 S. Spring St.
MRS. R. A. BLUMBERG, Prop., Nordhoff, Ventura Co., Cal.

Cold Brook Camp "The Beautiful Mountain Resort," on the ice-cold headwaters North Fork San Gabriel River, 20 miles from Azusa. Trout fishers' paradise. Grand scenery. Hunting, camping, trails, all indoor and outdoor sports. Home cooking. Moderate charges by day or week. Address all bureaus or R. W. DAWSON, Azusa, Cal. Stage meets 9:45 a.m. train, daily, at Azusa.

Sulphur Mountain Springs

Vacation is at hand; come to us. Restful for the weary, plenty doing for the more active. Read our ad. Sundays. Call The Times' Free Information Bureau, 531 S. Spring st., city, or write us at Springs P. O., Ventura Co., Cal. Home Phone 743, via Santa Paula.

GLENN RANCH Now open. Good trout fishing. The only real farm resort in Southern California where the table is abundantly supplied with fresh eggs, milk, fruit and vegetables. Information at The Times' Free Information Bureau, 531 S. Spring st. Daily stage from Keenbrook.

ORCHARD CAMP 2½ miles from Sierra Madre, on the old Mt. Wilson trail. Elevation 3250 feet; most accessible mountain camp to Los Angeles. Plenty of shade and running water; an ideal spot for your vacation. Information Peck-Judah Co., 553 So. Spring St., Times Information Bureau, P. O. Box 141, Sierra Madre, Cal. Home Phone Sierra Madre 43.

ELSINORE, Bundy Hot Springs Hotel AND COTTAGES

Curative Hot Sulphur Baths under Hotel roof. Free consulting physician. Good home cooking a specialty. The Times Free Information Bureau, 531 S. Spring. Address F. A. Amesbury.

San Francisco Hotels.

HOTEL MANX

Powell St., at O'Farrell
SAN FRANCISCO.
The Latest Large Tourist and Commercial Hotel.
In the very heart of the city.
Strictly first-class and modern.
Rates $1.00 to $4.00 per day.
American plan $2.50 per day, up.
E. P. Dunn, Proprietor.
Formerly Arlington Hotel, Santa Barbara.

City Restaurants.

Pacific Electric Depot Grill and Buffet

B.P.O.E. Welcome

Coolest and best dining room on the Coast. Meals a la carte served at all hours. Most excellent music by Mrs. Lyle Berth.

Again under EUGEN MACK-TIG, Mgr. Cor. 6th and Main St.

Chinese CAFE

117 East 5th St., King Edward Hotel
Serves from 11 to 2, except Sunday, fine, substantial

SPECIAL 35c LUNCH

to outclass any meal ever served anywhere for the price.

Cafe Bristol

Elks, your visit to the city will be complete until you have dined at this popular cafe. Excellent appointments and service. Music by Bristol Orchestra. Entire basement. H. W. Hellman Bldg., 4th and Spring.

For a good meal and good music go to the old reliable.

Palace Cafe

Corner First and Spring streets
A. JAHNKE, Prop.

Levy's Cafe

Good, Quick Service
ALL ELKS' WEL-COME
But No Reservations for Tables

Resorts.

Lake Tahoe

The Lakeside Park Co., established HOTEL, COTTAGES, CAMPING, HOUSEKEEPING.
For circular and terms address ARTHUR MARION HILL, Proprietor, Stateline P. O., Lake Tahoe.

TENTS AND COTTAGES AT LAKE TAHOE BEACH furnished complete for housekeeping people. Gas, electric lights, etc. Engage places in advance. Rates $5 to $8 per week.
DE TAR TENT CITY, P.O. Box 1

IDYLLWILD

Cottages and tent-houses.
A Vacation Place for All the Family.
Arrange to spend a week or two among the pines and in the lightest climate and most delightful surroundings. Only 2½ hours from Los Angeles. Write for rates, booklet to Walter Fleming, manager, Idyllwild. Riverside Co., Cal.

New Zealand Australia

NEW ZEALAND, TAHITI, Society Islands, South Sea Islands, Fiji, Samoa, Tonga, Pleasure, Health, Rest, Recreation. S. S. Mariposa sails from S. Francisco Sept. 11, Oct. 17, etc., connecting at Honolulu with Union line for Wellington. The Sunset Route to New Zealand and Australia. Sailings from U. S. to New Zealand, Australia, Tahiti and Honolulu. Rates: Round trip, Los Angeles to Auckland, N. Z., Return Limit 6 Months, 1st Class, $125. Line to Honolulu, 1st Class, $75. Cl. R. T., $110. S.S. Alameda July 7, 28, etc. A. M. Culver, Agt., 334 S. Main st. Phones—Home 6789; Main 802.

San Ysidro Ranch Near Santa Barbara

On the foothills overlooking the ocean; cottages with baths and central dining room; trout stream; mountain, ocean and beautiful scenery; sea bathing. Booklet. HARLEIGH JOHNSTON, Prop.

Times Branch Office 531 S. Spring

DIRECTORY OF OCCUPANTS

SUNSET TELEPHONE. Public Pay Station.
C. H. LIPPINCOTT & CO. Hollywood and farm lands sold.
TIMES FREE INFORMATION BUREAU. Hotel, Resort and Railway Rates and literature.
BOOKLOVERS & TASARD [illegible] ries. W. C. LOOMISON [illegible]
SOUTHWEST TURQUOISE CO. Gem Cutters and Jewelers.
TIMES-MIRROR CO. Publishers of "Want" ads. and subscriptions.
SUNSET MAGAZINE. Subscription Department.
AMES BROS. "Los Angeles Flats" [illegible] lnets and hotel representatives.
SAN JOAQUIN VALLEY. INFORMATION BUREAU.
Lectures and [illegible] J. W. BLEDSOE, Manager.
BOND DEPT. N. Y. CENTRAL [illegible] CO.

THE PERRY HOTEL

The Highest Grade—Ever Built

Centrally located and convenient to Olympics, Cascades, Mt. Rainier, Puget Sound, Astoria, Portland.
J. S. McKEE, Manager.
On direct car line to Exposition.
Booklets and rates at Times Bureau, 531 South Spring st.

THE OIL INDUSTRY.

PIPE LAYING AT COALINGA

Independents Get Ready for Actual Work.

Associated and Standard Be Busy, Too.

Large Forces of Men Coming and Town Booms.

SPECIAL CORRESPONDENCE OF THE TIMES.

COALINGA, July 11.—Preparations are begun the last of the week for laying the pipe of the Producers' Transportation Company, as the Independent-Union pipe line project is called. G. G. Langan, an experienced pipe line man, arrived from the East and is in charge of the local work for the present.

Seven carloads of the ten-inch pipe which will form the feed line connecting the field with the storage tanks and pumping station No. 1 on section 4, south of town, have arrived. Ralph Reed, an engineer in the employ of the Union, is surveying the route of the feed line.

A temporary tool-house is being built at the pump station site for the accommodation of the large supply of tools already received. Men are unloading pipe and others are arriving daily for employment in the laying. G. Langan is organizing his working forces and within a week laying of pipe will be under way. E. B. Reed, who will be in charge of the necessary department, has been here for the past week. It will take a large quantity of supplies to provide for the camp when it is fully installed at Coalinga, being the base of operations. Mr. Gould will arrange to purchase as much as possible here. A large number of men will be employed along the line. While the work has not been fully planned, it is expected that there will be three or four gangs, one starting from Coalinga, another from the coast end, a third from McKittrick and probably a fourth from the junction. Each pipe-laying gang will number between 100 and 125 men, while there will be at least double that number in the ditch-digging forces. When the pipe is required in teaming and in the necessary departments are considered, the magnitude of the work on hand is apparent. Each gang will lay a half mile or more of pipe daily.

Material for three of the 55,000-barrel tanks to be erected at station No. 1 have arrived and two are being erected. This work and the ten-inch pipe line into the field will be completed as soon as possible in order to relieve the field congestion. Work will be pushed rapidly from here on the main line as soon as the pipe arrives. The junction is about forty-five miles south and the pumping station will be situated fifteen miles from here. With the two along the line, one at Coalinga and one at the junction, the Transportation Company will be able to care for a great part of the present surplus. At the intermediate station there will be two 55,000-barrel tanks. With the 55,000-barrel tanks at this end and only a number of the same capacity at the junction, the storage facilities will be considerable.

The first shipment of eight-inch pipe for the main line has been made and several more about the 20th inst. General Manager Cushing's offices are located here and at Los Angeles. As soon as has organized his working forces, Mr. Langan is to be placed in charge of all material.

With the contract let for the new feed line and the construction of the Standard line not far distant, Coalinga will be the center of much activity during the coming year.

JUNE PRODUCTION.

The June report of the agencies shows a production by members of the association of 557,868.69 barrels thus.

Delivery to the Associated, 557,868.69 barrels; delivery to the K. T. and O., 14,693.28; increase in storage, 114,000 barrels. Of the Associated deliveries, 180,000 barrels and all of the K. T. deliveries were crude, leaving 193,918.69 barrels, or a little more than a percentage of .2738918. The Associated deliveries were made as follows: Coalinga, 187,556.69 barrels; Kern River, 256,189.45; McKittrick, 24,641; Sunset, 3,147.17. Coalinga delivered 26,092.65 and Bakersfield, 81,000 barrels.

JUDGMENT AWARDED.

Judgment has been awarded for Thomas in the suit begun against the Skookum Oil Company by the Skookum Oil Company, trustee, to recover $10,000 paid on option to sell to R. L. Patterson $40,000 in four equal payments at six months, commencing July 27, 1907, a half interest in the north 60 acres of oil land in the southeast quarter of Sec. 21, 15. The conditions were carried out, the sale was called off and the payment made was retained as a forfeit. This was the second trial.

FIELD PAY ROLLS.

The field pay roll, east and west of the south field, is estimated at $2,500,000 per month, or $2,500,680 per year. About 2000 pay checks are distributed each month. This does not include the teamsters who haul freight from the railroad to the field. More than 600 teams are used in freighting. There are four traction engines hauling into

SITUATION TENSE

PERUVIANS IN LA PAZ FLEEING F

[ASSOCIATED PRESS NIGHT REPORT.]

LA PAZ, July 13.—The Ministers of Peru and Argentina here are awaiting final instructions from their governments as to what course they shall pursue over the continued refusal of demonstrations against their presence in this city. Peruvians residing in Bolivia are beginning to leave the country.

Conditions were quieter today at La Paz, but the anger of the people being unappeased by the refusal to accept Argentine's offer of mediation. Bolivia's reason for non-acceptance is that part of the territory claimed by Peru never occupied is recognized by the award as belonging to Bolivia.

Many people, fearing a war and a scarcity of provisions, are buying up large quantities of provisions, and many Peruvians are leaving the country. The Peruvian government is reported tonight that there are contrary opinions among the Ministers with regard to the acceptance or rejection of the arbitral award. If the government shows disposition to rescind its original decision and accepts the award, there is hope that the populace will begin to calm again.

MINISTER FLEES.

[ASSOCIATED PRESS NIGHT REPORT.]

BUENOS AYRES, July 13.—The Min-

San Francisco Hotels.

HOTEL MANX
Powell St., at O'Farrell
SAN FRANCISCO.
The Latest Large Tourist and Commercial Hotel.
In the very heart of the city.
-ctly first-class and modern.
ates $1.00 to $4.00 per day.
erican plan $2.50 per day, up.
E. P. Dunn, Proprietor.
rmerly Arlington Hotel, Santa Barbara.

City Restaurants.

ific Electric Depot
Grill and Buffet
P.O.E.
Welcome
best and best dining room on Coast. Meals a la carte ed at all hours. Most ex nt music by Mrs. Lydia h.
gain under EUGEN MACH- Mgr. Cor. 6th and Main

Cline's CAFE
East 5th St., King Edward Hotel.
s from 11 to 2, except Sunday, substantial
PECIAL 35c LUNCH
ludes any meal ever served up for the price.

Cafe Bristol
your visit to the city will not complete until you have dined at popular cafe. Excellent music, ntments and service. Music by al Orchestra. Entire Basement Y. Hellman Bldg., 4th and Spring
good meal and good music go to d reliable.

Palace Cafe
Corner First and Spring streets
A. JAHNKE, Prop.

Levy's Cafe
Good, Quick Service
ALL ELKS' WEEK
But No Reservation of Tables

Resorts.

Lake Tahoe
Lakeside Park Co., established HEL, COTTAGES, CAMPING HOUSEKEEPING.
For circular and terms address THUR MARION HILL, Prop. Stateline P. O., Lake Tahoe, Cal.
TS AND COTTAGES AT CH furnished complete for le. Gas, electric lights, ge places in advance. Prices per week.
TAR TENT CITY, P.O. Box

IDYLLWILD
Cottages and tents for
A Vacation Place While.
Arrange to spend a out two among the pines. lightful climate, surroundings, city ences. Write for booklet to Walter Idyllwild, Riverside Co., Cal.

New Zealand
Australia
NEW SERVICE TAHITI. South Sea Rest. Health Pleasure. The ocean wonderland. Fine
Mariposa sails from S. Francisco 11, Oct. 17, etc., connecting at Union line for Auckland, Sydney. Return via Union line for New Zealand. Wellington & to New Zealand and Australia, $200; 3rd., $85.25; Tahiti and Raro, $125. Line to Honolulu-San Francisco, $110. S.S. Sierra sails July 24, etc. A. M. Culver, Agt., 321 & Phones—Home 6730; Main 8107.

Ysidro Ranch
Near Santa Barbara
the foothills overlooking the ocean with baths and central trout stream; mountain sides iful scenery; sea bathing; let. HARLEIGH JOHNSTON, Prop.

Times Branch Office
531 S. Spring
DIRECTORY OF OCCUPANTS
STREET TELEPHONE. Public Par Station.
H. LIPPINCOTT & CO. Hollywood and farm lands exhibit.
MES FREE INFORMATION BUREAU. Hotel, Resort and Railway Information and literature.
SKELOVEDGE & TARARD INN Line. W. C. LOUGHRON, JR., Mgr.
THWEST TURQUOISE CO. Gem Cutters and Jewelers.
ME-MIRROR CO. Times "Want" ads and subscriptions.
NSET MAGAZINE. Subscription Department.
128 BROS. "Los Angeles Year" and hotel representatives.
N JOAQUIN VALLEY. FORMATION BUREAU.
ctures and Stereopticon Exhibitions. W. BLEDSOE, Manager.
ND DEPT. N. Y. CENTRAL RAILROAD CO.

THE PERRY HOTEL
SEATTLE
Highest Grade—Every Modern Convenience
rally located and commanding a view of the Sound. Auto Meet Every Train. J. S. McKENZIE, Pres. & Mgr.
ient car line to the Fair Grounds and return to the Perry Hotel, 311 South Spring St.

THE OIL INDUSTRY.

PIPE LAYING AT COALINGA.

Independents Get Ready for Actual Work.

Associated and Standard to Be Busy, Too.

Large Forces of Men Coming and Town Booms.

[SPECIAL CORRESPONDENCE OF THE TIMES.]

COALINGA, July 11.—Preparations have begun the last of the week for laying the pipe of the Producers' Transportation Company, as the Independent-Union pipe line project is called. G. G. Langan, an experienced pipe man, arrived from the East last week in charge of the local work for the present.

Two carloads of the ten-inch pipe, which will form the feed line connecting the field with the storage tanks at the pumping station No. 1 on section 6 south of town, have arrived. Fred Reed, an engineer in the employ of the Union, is surveying the line of the feed line.

A temporary tool-house is being built at the pump station site for the accommodation of the large supply of pipe already received. Men are unloading pipe and others are arriving for her employment in the laying. Mr. Langan is organizing his work here and within a week laying will be under way. E. H. Lyon, who will be in charge of the machinery department, has been here the past week. It will take a large quantity of supplies to provide the camp when it is fully installed at Coalinga, being the base of operations. Mr. Gould will arrange to get as much as possible here, as a large number of men will be employed along the line. While the work has not been fully planned, it is expected that there will be three or four gangs, one starting from each, another from the coast end, one from McKittrick and probably one from the junction. Each working gang will number between 100 and 150 men, while there will be almost double that number in the grading forces. When the pipe is required in teaming and in the machinery departments are considered the magnitude of the work on hand is apparent. Each gang will lay one mile or more of pipe daily.

Storage for three of the 55,000-barrel tanks to be erected at station No. 1 has arrived and two are being erected. This work and the ten-inch pipe into the field will be completed as soon as possible in order to relieve the field congestion. Work will be pushed rapidly from here on out, and as soon as the pipe arrives.

The junction is about forty-five miles south and the pumping stations will be situated fifteen miles apart, with the two along the line, one at Coalinga and one at the junction. The Transportation Company will be able to care for a great deal of the present surplus. At the immediate station there will be two 55,000-barrel tanks. With the additional tanks at this end and the large number of the same capacity at the junction, the storage facilities will be considerable.

The shipment of eight-inch pipe for the main line has been made and should arrive here about the 20th inst. Superintendent Manager Cushing's offices are located in Los Angeles. As soon as he has organized his working force Mr. Langan is to be placed in charge of all material.

The contract let for the new eight-inch line and the construction of the standard line not far distant. Coalinga will be the center of much activity during the coming year.

JUNE PRODUCTION.

The June report of the agencies gives a production by members of 2,725,915 barrels thus.

Delivery to the Associated, 557,568.69 barrels; delivery to the K. T. and [illegible], increase in storage, 116,-880.69; total Of the Associated deliveries 674,449.38 and all of the K. T. and [illegible] cash, leaving 193,918.69 barrels or a percentage of .2725915.

Associated deliveries were made at Coalinga, 187,585.69 barrels; McKittrick, 264,139.45; McKittrick, Buena Vista, Sunset, 3,147.17. Coalinga [illegible] 8,892.45 and Bakersfield, 51,-[illegible] barrels.

JUDGMENT AWARDED.

Judgment has been awarded for U. [illegible] Jones in the suit begun against [illegible] by the Shoshum Oil Company, [illegible] to recover $10,000 paid on [illegible] to sell to R. L. Patterson [illegible] in four equal payments at [illegible] of six months, commencing [illegible] 27, 1907, a half interest in the [illegible] oil land in the southeast quarter [illegible] 21, 12. The conditions were [illegible] out, the sale was called [illegible] but the payment made was re-[illegible] a forfeit. This was the sec-[illegible]

FIELD PAY ROLLS.

The field pay roll, east and west [illegible] the south field, is estimated [illegible] per month, or $2,500,680 per [illegible] About 2000 pay checks are [illegible] each month. This does not [illegible] the teamsters who haul freight [illegible] to the field. More than 600 [illegible] are used in freighting. There [illegible] traction engines hauling into the field, each with a train of three or four cars, the total capacity of each being from fourteen to twenty-eight tons.

The sewer system in the downtown part of the city has been completed, and connections will be made Monday.

The water plant of the Coalinga Consolidated Company has been accepted by the Pleasant Valley Water Company, and the city is obtaining a good supply of water. The company is improving and extending its service. New mains are being laid.

SECTION SIX.

On section 6-21-15, much work is under way. The Coalinga-Aladdin is perforating its first well, and it will be on the pump next week. There is every reason to believe it will be as good as any on the section. It is 2582 feet deep, with ninety feet of the rich oyster-shell sand from which the Amy is getting its big production. Zed Phelps was the contractor, and put the hole down in four months and fourteen days, which is the record for that section of the field.

The Murial, which took over the old St. Francis property, has resumed drilling, and is down 1750 feet, with the hole in good condition. New buildings are being erected. Jefferson No. 1, which was brought in last week, is on the pump, and, although it has not cleaned itself yet, it gives promise of being a fine producer. There is a heavy gas pressure. The Red Top Segan acted after the recent fatal accident, and is down 400 feet with the big hole. The Blue Moon is down 1450 feet with ten-inch. The Silver Tip is down 1750. The Marian, which spudded recently, is down 400 feet.

AMERICAN PETROLEUM.

The American Petroleum No. 4, on 18, was brought in this week at 1600 feet. No. 1 of section 19 recently finished, is doing about 700 barrels, and it is expected that the wells in this section will be as good as the famous producers on 30. Four strings are running, and these wells are expected to be finished this month. The company has more than 225,000 barrels in storage. Three 55,000-barrel tanks are up, and another is to be constructed.

SOUTH FIELD.

South of town, the Hub is down 300 feet.—The Boychester is preparing to begin work. The Fifty-seven is down 600 feet. The Marathon, on 13-25-19, in the Devil's Den, is down about 300 feet, it is reported, with a portable rig. The Cosmo, on 31-25-19, has a substantial derrick up, and expects to begin work soon. Reports of a Pluto strike are unfounded. A crooked hole necessitated the drilling of another, and it is down about 300 feet, according to the best information. The Devil's Den Consolidated has resumed work. The Esperanza is down 500 feet. The Golden Crest is down more than 200 feet.

VARIOUS OPERATIONS.

The Standard pipe line runs from this field during the month of June were 523,712 barrels, an increase of 100 barrels over the amount for the previous month.

Another party of Associated surveyors arrived a few days ago, making three in all working hereabouts on the survey for the new rifled line.

Jim Shreeves is breaking all records drilling the New York-Coalinga No. 5. He spudded Saturday afternoon, a week ago, and Monday morning at 6 o'clock he had the hole 300 feet deep and cased. Friday morning it was 550 feet deep and cased 542 feet.

The Nevada Petroleum well No. 1, on section 20, just east of the famous American Petroleum well, is shut down, pending a further study of the formation, which is being made in No. 2, now drilling. Water was obtained in No. 1, but it is not determined as yet where it is coming from. Opinions differ, and, in the absence of the official investigation being made, judgment must be reserved until the facts are known.

The Caribou is expected to bring in two wells within the next few days. No. 19, down more than 1600 feet, is expected to be finished at 1650. No. 13 is not quite as deep, and it will have to go about fifty feet deeper than No. 19.

The Record is running two strings. No. 4 will be finished about the middle of the month in eight-inch casing. No. 5 is down about 1800 feet.

STILL MORE MIXED.

All Discrimination by Railroads Is Not Forbidden Desides Interstate Commission.

[ASSOCIATED PRESS NIGHT REPORT.]

WASHINGTON, July 13.—All discrimination is not forbidden by the act to regulate commerce, but only such discrimination as is undue. This, in effect, was a decision of the Interstate Commerce Commission announced today in the case of the Herbeck-Demer Company, against the Baltimore and Ohio Railroad and the Pennsylvania Railroad.

The complainant has traveling salesmen who carry about 1250 pounds of baggage, on all over 150 pounds of which they have to pay excess fare. It was urged that when a railroad charged the same amount for carrying a passenger without baggage as it charged a passenger with 150 pounds of baggage, it was discriminating against the former in violation of the law. The commission held that the railroads had a right to stipulate the amount of baggage to be carried.

MANY DIE OF PLAGUE.

AMOY (China) July 13.—It is officially reported today that 174 deaths from the bubonic plague and thirty-six deaths from cholera occurred here during the two weeks ending last Monday.

SITUATION TENSE.

PERUVIANS IN LA PAZ ARE FLEEING FROM BOLIVIA.

[ASSOCIATED PRESS NIGHT REPORT.]

LA PAZ, July 13.—The Ministers of Peru and Argentina here are awaiting final instructions from their governments as to what course shall be pursue over the continued demonstrations against their colleagues in this city. Peruvians residing in Bolivia are beginning to leave the country.

Affairs were quieter today at La Paz, the anger of the people being somewhat appeased by the government's refusal to accept Argentine's offer of mediation. Bolivia's reason for non-acceptance is that part of the territory which never occupied is recognized by the award as belonging to Bolivia, fearing a war and a shortage of provisions, are buying heavily. Peruvians are leaving the city, the Peruvian government paying expenses.

It is reported tonight that there are serious differences among the Peruvian officers with regard to the situation, opinions among the officers with regard to the government's refusal to rescind its original decision to compute the award, there is a fear that the populace will begin rioting.

CHIHUAHUA FLEES.

[SPECIAL PRESS NIGHT REPORT.]

EL PASO, TEXAS, July 13.—The Minister of Foreign Affairs has received a telegram from Señor Fonseca, Argentine Minister at La Paz, announcing that he has left that city.

The telegram adds that hostile demonstrations against Argentine and Peru continue, and that Mme. Fonseca was obliged to take refuge in the artillery barracks.

The Bolivian Minister at Buenos Ayres has addressed a note to the Minister of Foreign Affairs explaining his reasons for refusing to participate in the official pronouncement of the decision. The Bolivian Minister declares that his government considers it imperative, before accepting the decision, that the reasons on which President Alcorta based his decision should be submitted to it.

The Foreign Minister replied to this by a note in which he pointed out that the simplest way—as well as necessary way—for him to learn the official decision and the reasons therefor, would have been to accept the invitation to appear at the Foreign Office.

The note adds that the Argentine government did not consider what might be the wishes of the Bolivian government with regard to the terms of the decision; it was merely a question of acceptance or refusal.

It holds that whatever may be the views of the Bolivian government, it cannot constitute itself a judge in the matter of the decision.

If You Need a Medicine You Should Have the Best.

Although there are hundreds of preparations advertised, there is only one that really stands out pre-eminent as a remedy for diseases of the kidneys, liver and bladder.

Dr. Kilmer's Swamp-Root stands the highest, for the reason that its remarkable health restoring properties has been found to be just the remedy needed in thousands upon thousands of even the most distressing cases.

Swamp-Root makes friends quickly because its mild and immediate effect is soon realized. It is a gentle, healing vegetable compound—a physician's prescription for a specific disease.

Swamp-Root is not recommended for everything.

A Sworn Certificate of Purity is with every bottle.

For sale at all drug stores in bottles of two sizes—fifty cents and one dollar.

SAMPLE BOTTLE FREE BY MAIL

In order to prove what Swamp-Root, the great kidney, liver and bladder remedy will do for you, every reader of the Los Angeles Daily Times who has not already tried it, may receive a sample bottle by mail absolutely free. Address Dr. Kilmer & Co., Binghamton, N. Y. Write today.

CUTE.

IS A NIPPER OF DIAMONDS?

Prisoner of Mystery Faces Serious Charge.

Nearly Mobbed When Caught at Ostrich Farm.

Jewels and Bills Found All Over Accused.

Preserving an airy nonchalance indicative of experience in such emergencies, Frank A. Chapman, a name believed to be an alias, 41 years old, a diminutive, dapper, but criminally aggressive little man, is locked up in the County Jail on a charge of attempted robbery.

He made an effort to nip a valuable diamond from the expansive shirt front of a visiting Elk at the Cawston Ostrich Farm, and was nearly mobbed for it on Monday.

The Ostrich Farm was crowded with sightseers from the Pasadena races. Chapman wore a cap and carried a pearl gray soft hat in his hand, with which he covered up the bosom of the man he is charged with trying to rob, making believe he was only trying to push through the crowd.

But in this case he made a blunder, and while pushing his hat against the shirt and feeling for the diamond with the other hand, his intended victim raised an outcry, and Chapman made an effort to escape.

HE MAKES A RUN.

Like a football player in a flying wedge, he struggled to get free, and in the confusion succeeded in getting outside the grounds and started at full speed across the fields.

Deputy Constable Johnson of South Pasadena took up the chase, followed by a judge of the Supernor Court of Minnesota and some others. Chapman threw away as he ran a handsome ostrich plume fan he is alleged to have stolen, his nippers and other things, and when brought to bay is reported to have seized a rock and threatened the life of the first man who laid a hand on him.

When Johnson placed him under arrest he submitted to the officer, but said he wouldn't be mauled by any one else.

Late Monday evening he was taken to the County Jail and searched. The first scrutiny revealed $30 in bills stuck away in cute hiding places. He had one bill folded up in his fashionable collar, another sewed in his underclothes, a diamond pin was found in his undershirt, and, altogether, it is stated, that fourteen diamonds were found on him, most of them showing that they had been "nipped" from their pin or setting.

BILL IN UNDERSHIRT.

When made to remove his clothes a $50 bill dropped out of his undershirt. Chapman then accused Deputy Jailer Loving of taking $150 from him in three bills and keping the money, but as three men did the searching together and Loving denied the charge indignantly, there was no proof that the man even had so much money on his person, and it is looked upon by the officers as a trick of the prisoner to try and becloud the issue.

Yesterday Chapman was arraigned before Justice Glover of the South Pasadena Township Court and held in $3000 bail for examination tomorrow.

It is asserted that the officers and detectives of the District Attorney's office have evidence that Chapman is wanted in Ohio on a charge of robbery. It is charged that he secured $10,000 worth of diamonds at one haul in that State.

At the same time it is reported that he is wanted at Ontario, Canada, for robbing a bank clerk of $1572. A further investigation of his record is in progress, and important developments are expected.

LOCAL TRAVELERS.

Los Angeles People Who Are Registered at Hotels in Other Cities.

[BY DIRECT WIRE TO THE TIMES.]

NEW YORK, July 13.—[Exclusive Dispatch.] The following Los Angeles people are registered tonight at New York hotels: King Edward, M. J. Florence and wife Park Avenue, W. J. Tryon and wife, F. E. Ray and wife, Seville, G. F. Getty, Mrs. G. F. Getty, J. P. Getty; Imperial, E. Phillips; St. Denis, O. H. McClymonds; Manhattan, E. Barrow French, Mrs. E. Barrow French. From Pasadena: Grand Union, W. Misch. From San Diego: Martha Washington, N. B. Carson.

IN CHICAGO.

CHICAGO, July 13.—[Exclusive Dispatch.] The following Los Angeles people are registered tonight at Chicago hotels: Congress, Warren Vance; Auditorium, Mrs. Mortimer; Majestic, C. D. Wingo, W. B. Elnes.

IN SAN FRANCISCO.

SAN FRANCISCO, July 13.—[Exclusive Dispatch.] The following Los Angeles people are registered tonight at the Hotel St. Francis: B. Frances, A. A. Bernard, M. P. Waite, E. M. Campbell, F. Talamantes, Henry Hay, F. R. Hughes, E. E. Henderson, J. H. Sweeney and wife, D. E. Porter, W. A. Saunders, John Milne and wife.

"The Times," Elks' Week.

The Times will be mailed to any address in the Postal Union during Elks' Week, July 11 to 17, inclusive, for 25 cents. Lists of addresses may be sent to The Times Office, left at The Times' Free Information Bureau, 531 South Spring street, or in The Times' booth at Registration Headquarters.

On Saturday, July 17th, The Times will print in a separate sheet, all the complete illustrated accounts of all the important events of the week. It will be delivered to regular subscribers as well as mailed to every subscription given for the ELKS' WEEK papers.

Chicken Dinner 30c
Cream of Chicken Soup, Chicken Stew, Dumplings, Mashed Potatoes, Desserts and Drinks. Fourth Floor Cafe.

Home 10571 Sunset-Broadway 4944
DON'T PROMPT
Broadway Department Store
WATCH 4 BELLS
BROADWAY COR. 4TH. LOS ANGELES. ARTHUR LETTS
Breakfast 15c
Force and Cream, Bacon, one Egg, Hot Vienna Rolls, Butter; cup of delicious Coffee—15c.

Wash Suits & Dresses to Sell at

See Silk Worms Weaving Raw Silk
There's a wonderfully interesting exhibit in the rear of aisle 5. Hundreds of tiny silk worms feeding on the leaves of the Mulberry. There's the cocoons, the millers, and the silk in every process from the newly hatched eggs to the spun silk. The woman in charge of the demonstration is thoroughly posted on every stage of silk culture. It's an exhibit worth attending.

Lipton's JELLY TABLETS Free
To introduce them a ten-cent package of Lipton's Jelly Tablets given free with every pound can of Lipton's coffee, or ½ pound of Lipton's tea today.

Fancy Bacon 19c
We have 1000 pounds of Fancy Eastern Sugar Cured Bacon to sell at the ridiculous price of 19c pound. The wholesale price on this is 20c.

Hams—Lean, Sugar Cured, Pound 17c
Flour—"Seek No Further," 49-Lb. Sack $1.75
Tomatoes—Pamona, Extra Standard, Can 10c
Corn—Iowa, Dozen 95c
Three Cans for 25c
Peas—New Pack, Doz. $1.15; Can 10c
Five Lbs. Prunes—Extra Choice 25c
Raisins—Fancy Seeded, three Packages 25c
Milk—Sunset Brand, 2 Cans. 15c
Salmon—Choice Pink, three Cans 25c
18 Lbs. Sugar—On Grocery Order $1.00

15c Linen Finished Suiting..... 5c
Of course they're mill remnants, but the lengths are practical. Choice of gray and white striped effects. Just 800 yards. Third Floor—5c.

25c White Waisting on sale at..... 15c
Highly mercerized, jacquard figured madras; a good 25c quality. Just right for tailored waists. Today, Third Floor, yard 15c.

10c and 12½c Bleached Cambric Muslin..... 7c
Lengths from 5 to 15 yards of bleached cambric muslin that would ordinarily sell at 10c and 12½c. There'll be active buying at this price—yard 7c.

Bleached Muslin From 8 to 10..... 5c
36-inch bleached muslins; fully 1000 yards. Mill remnants of the 7½c to 10c grade. Limit of 10 yards. No phone or mail orders. Yard 5c.

Silver Gray Calicoes Special at..... 5c
In the neighborhood of 50 pieces; figured and striped patterns; some are slightly imperfect. A very important price—yard 5c.

15c Percales, light styles..... 8⅓c
36-inch width; lengths are from 2 to 10 yards; mostly white grounds with figured and striped effects; 15c grade at 8 1-3c.

8 1-3c to 12½ India Linon at..... 5c
750 yards of white India linon; remnant lengths of from 2 to 10 yards of 8 1-3c and 12½c qualities. Priced for today's selling at, yard 5 cents.

$2.45, $2.95, $3.95 $4.95 AND UP TO $7.50
We call them Exalted Rulers because they hold the very highest value office—far beyond what the prices express.
They've been rushed forward to be here in time for Elks' Week. Suits and dresses that you'll want for outing, vacation and summer wear. Garments that are perfection in fit, finish, style and material. Underpriced this way:

Jumper Suits Lawn and Linon..... $2.45
Look at them! Could you begin to make them at the price? A variety to choose from in tan, pink, blue, brown and black figured designs; fancy self borders; also linon jumpers with the new pleated skirts, finished with embroidered strap at waist. In pink, blue and white. We name the ridiculous price of $2.45.

Wash Suits Beauties at..... $2.95
Linen finished suiting in white, pink, blue, tan and striped materials; smartly tailored and trimmed with fancy braid and pearl buttons. They are really remarkable value at the price—$2.95.

New 40-Inch Coat Suits on Sale at..... $3.95
They are trimmed with jet buttons; made of pre-shrunk yachting cloth; skirts full gored. Choice of white, tan and buff. An opportunity to buy a complete suit for the usual price of the coat—$3.95.

Wash Suits 40 and 42-Inch..... $4.95
Choice of two and three-piece styles. Made of domestic Ramie cloth, union linen and rep, in white, tan, blue and green, solid colors and stripes. Three-piece styles are in the sleeveless jumper effect. The two-piece kind are in the long coat—$4.95.

Some $12.50 Wash Suits..... $7.50
A lot of homespun linens, lace braid and lace trimmed suits in the 42-inch length; styles with kilt pleated skirts; and many are marked $12.50. All are low priced at $7.50.

PERSIA.

(Continued From First Page.)

They sent out patrols through the city.

The Royalist troops, particularly the Cossacks, took up a position in the central square and surrounding streets, and it is believed the Nationalists will attack their position in full force if they do not surrender.

The safety of foreigners does not appear to be seriously threatened. Sipahadar and Saradarasad, the Nationalist leaders, are in possession of the Parliament building. A body of local Nationalists under the leadership of young Seyed, have taken possession of the residence of Saad-od-Dowleh, the Foreign Minister. Many of the foreign Royalist soldiers, including a number of Cossacks, have deserted to the Nationalists.

People are enthusiastic over the advent of the Nationalist forces. They thronged the streets wearing red badges and offering encouragement to the revolutionary soldiers.

There was a serious outbreak of rifle fire this morning near the British legation, but it did not last long and the casualities among the Nationalists were slight. The Nationalists are in possession of the central offices of the Persian internal telegraph system. The Indo-European telegraph line, the outlet to London, is still working, but with difficulty.

At 1:30 in the afternoon the fighting in the street was mostly at long range and not destructive. There have been no attempts to interfere with any of the legations, or with the British or Russian banks, and the lives and property of Americans and Europeans are not in danger.

The Russian flag is flying from the house of Liakhoff, the military commander at Teheran, where Mme. Liakhoff persists in remaining.

The house is close to the square where the Cossacks are opposing the advance of the Nationalists, and both it and the flag are exposed to the bullets of the combatants.

The occupation of the Persian capital by the Nationalists today is a direct result of the insistence of the Persian people that the Shah govern the country under the constitution of January 1, 1907. The Shah signed this constitution when he ascended the throne, but from the first he showed an inclination to disregard it, and finally withdrew it.

While the Shah was trying to cope with unrest in the north, the Bakhtiari tribesmen, the fighting race of Persia, arose in the south, and early this year captured Ispahan, 210 miles south of Teheran. The tribesmen then began the long march to the capital, and their advance guard arrived in front of Teheran last month.

BRITAIN ALOOF.

LEAVE SHAH TO FATE.

[ASSOCIATED PRESS NIGHT REPORT.]

LONDON, July 13.—A dispatch from Teheran says the Nationalists attacked the Cossacks in the barracks and artillery square for two hours this evening, without succeeding in securing their positions.

The combats were fiercely waged, the Cossacks using shrapnel. A body of the Shah's troops, the dispatch says, is coming from Shahabad by forced marches to the assistance of the Royalists.

There is little sympathy in England for the Shah, who, according to reports from Persia, stands a good chance of losing his throne.

Great Britain, in conjunction with Russia, consistently urged him to re-establish the constitution, the failure to do which has placed him in his present uncomfortable position.

Great Britain's further action will be confined to strictly safeguarding British interests. It is believed that Russia will act similarly.

BODY-GUARD DESERTS.

TIFLIS, July 13.—News has been received here from Teheran that the Arab horsemen that constituted the Shah's bodyguard have joined the Nationalists. It is said also that a general boycott has been declared against all Russian merchants in Persia.

GLOOM IN CINCINNATI.

(Continued From First Page.)

low you ever saw. And it's all because "Garry" Herrmann, our "Garry," was defeated in the heroic fight he made for leadership of the B.P.O.E.

Long before any definite word was received here of the outcome of the ballots, thousands of men were talking of Herrmann's victory. They took it as a natural thing, because, you see, "Garry" has been beaten so very few times in his life that they thought it was next to impossible for anyone to turn the trick.

Frank Meehan, a leader of the Cincinnati Elks and the most prominent of those who did not go with the big crowd to Los Angeles, was sorely distressed when told by the correspondent of the Times that his friend had failed to connect with the big job.

"I am very much grieved, as I know all Cincinnati is, that 'Garry' did not get the place," said Mr. Meehan. "We all expected him to get it. But Cincinnati did her mightiest to land him, he knows that himself, and if there is nothing else to do, why we can sympathize with him."

Other Elks of prominence in the city and State lodges, express themselves in the same mood. They're sore and that's all there is to it. They say that if anyone beat Herrmann he must be a great fellow and they welcome Mr. Sammis as that gentleman.

In the newspaper offices there was a great flurry made when that intelligence was received here late this evening. Big layouts of pictures, feature articles, pages and pages of telegrams which had been prepared to send to Herrmann, all these had to be pulled out of the forms and substituted by the other news.

There was not a person in the whole State who thought that Herrmann would not come out with flying colors. There were no bets registered, far be it from that. The people of Cincinnati were planning a great reception for the returning party, with flags and bunting and red lights and torchlight parades and all that sort of thing. They may hold them yet, and they may be as enthusiastic in their applause, but back of it all there will be the sorrow of Herrmann's defeat.

Mr. Herrmann is one of the most popular men of Southern Ohio, both as to business and personality. He has come up to a position of wealth and influence from comparative poverty, he has fought out his battles here and has won the most of them, he is popular with people of all classes and the mourners over his defeat are not alone the Elks but thousands who know him as a man of real merit.

MURDERS RANCHER.

GRAND JUNCTION (Colo.) July 13.—John Jarvie, a wealthy ranchman, has been murdered in the wilds of Uintah reservation and his body sent adrift in a boat down the Green River.

Sheriff Pope of Vernal, Utah, received word of the murder yesterday in a telegram from Rock Springs, Wyo., where the first news was received. The message stated that two young men were suspecetd, but no intimation was given of the cause.

COFFEE DRINKERS
Can get well by change to
POSTUM
"There's a Reason"

Pig 'n Whistle

A Royal Place To meet Your Friends
Trade-mark Registered
Creams, Ices, Cordials,---real French Pastry---perfectly brewed tea---delicious coffee. The finest confections you ever tasted.
A rendezvous of Elks. Open until midnight.
Pig and Whistle Co.
Manufacturers of the best Bon Bons and Chocolates in the world.
On Broadway next to the City Hall.

Alveolar Dentistry
We have a book on our new method of Dentistry which you should read. It's free for the asking. Consultation and examination absolutely free. Call or address
REX DENTAL CO.
Room 202 Severance Building, Cor. Sixth and Main, Los Angeles.

Summer Ills

The exhausting heat of the summer weather causes untold suffering and misery to thousands of men, women and children. Deaths occur on all sides from diarrhoea, dysentery, chills, cholera morbus, typhoid and other fevers, due in a great number of cases to impure water and the consumption of unripe fruits by those whose systems and stomachs are not in a healthy condition.

The many ills that come during the hot, sultry weather can be avoided by keeping the body strong and healthy with Duffy's Pure Malt Whiskey, the great body-builder.

If all were more careful to keep the system in a vigorous, healthy condition the germs of these diseases could not obtain a foothold. Leading doctors agree that Duffy's Pure Malt Whiskey has no equal as a destroyer of poisonous germs in the body. It is indorsed by Clergymen of every faith, nurses and doctors of all schools, as a positive cure for dyspepsia, indigestion, nervous prostration, all diseases of the throat and lungs; every form of stomach trouble; malaria, chills, fever and all run-down, weakened, diseased conditions of the body, brain and muscle. It is a heart tonic, blood purifier and promoter of health and long life; makes the old hale and hearty; the young vigorous and strong.

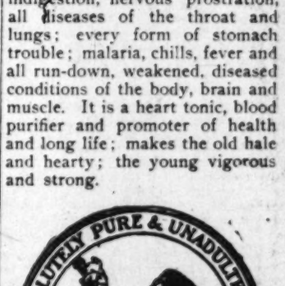

Tonic and Body-Builder

"I have used Duffy's Pure Malt Whiskey many years as a tonic and body builder with the best results. My health is much improved. I am so pleased that I wish to let others know of this great medicine." — Frank A. Shower, Anniston, Ala.

If weak and run down, take a teaspoonful four times a day in half a glass of milk or water.

Duffy's Pure Malt Whiskey is sold everywhere by druggists, grocers and dealers or shipped direct for $1.00 per bottle.

Our Consulting Physician will send to every reader of The Times advice and interesting illustrated medical booklet free of charge. The Duffy Malt Whiskey Co., Rochester, N. Y.

SPORTING NEWS, LOCAL AND TELEGRAPHIC.

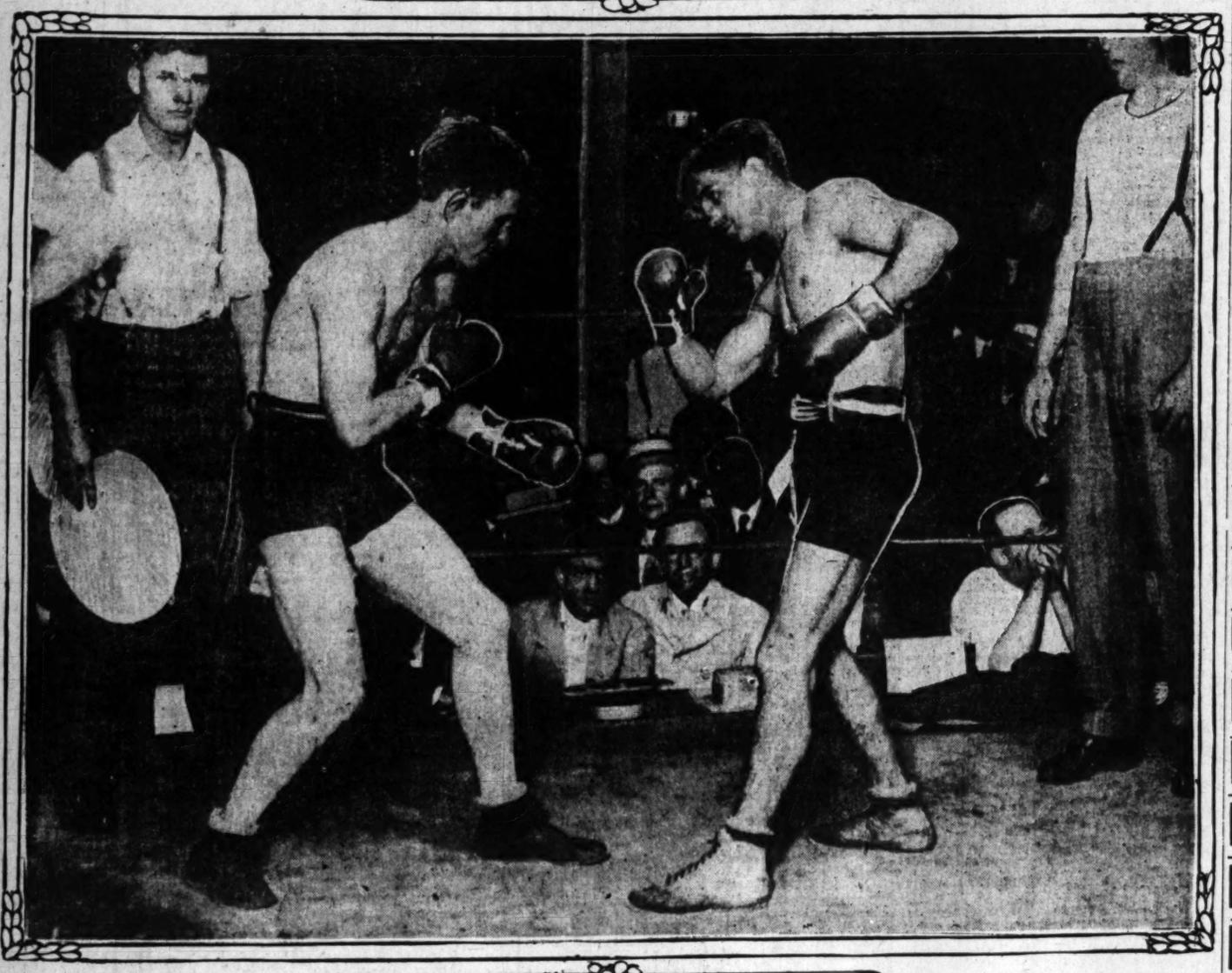

Battling Nelson and Ad Wolgast Just Before Their Fight Last Night,

in which Wolgast gave his heavier opponent a severe drubbing before 6000 Elks and friends. To the left is Frank Nelson, Bat's brother; to the right is Bill Aldredge, in Wolgast's corner.

THE COMING CHAMPION.

WOLGAST OUTCLASSES NELSON AND PUNISHES HIM TERRIBLY.

Nelson Does Not Have the Better of One Round in the Ten and Only in Two Has an Even Break—Wolgast Meets Him at His Own Game and Beats Him to It—Many Elks Witness Battle.

THE future lightweight champion was born last night at the Naud Junction pavilion when Ad Wolgast, the heavy featherweight of Milwaukee, beat the title holder, Bat Nelson, to a frazzle in ten founds of as fierce a battle as any fight bug has seen in this city for months. There were no knock-downs and about all the blood that was spilled came out of Nelson's nose, which started to run gore in the first round and was bleeding at the end of the tenth.

Though the bout was not a championship affair, as no decision was given, it appeared as though Wolgast would win at any distance.

There was absolutely nothing to the battle but Wolgast and, in the language of the street, he "made a sucker out of Nelson." The first round was a fairly even one, made so while the boys were fiddling around the ring and getting a line on each other, but Wolgast took the lead in the second and had every round to the finish. Nelson was simply outclassed and Wolgast actually made him look like a preliminary boy. Bat was wild and one-half of his swings hit the air or glanced off Wolgast's famous guard.

Nelson did not show any superiority in any line of work, for Wolgast outboxed him and outhit him and a number of times stood in the ring toe to toe with Nelson and slugged with him. Nelson was always the aggressor, but while Wolgast was backing out of the way he ripped Nelson's face with left swings and chops that had Bat's face bloody in every round. Wolgast simply beat him to everything and more than held his own in the clinches. In his anxiety to show what he might do, Nelson rushed many times, but was met squarely in the face with the overhanded left swing of Wolgast's that made Abe Attell look so foolish.

Nelson became desperate in the latter half of the fight and tried some rough rushing and fierce infighting, but to his surprise Wolgast returned more than he received. Wolgast was too fast on his feet and too quick for Nelson, and this quickness and those terrific overhanded swings made Nelson look awkward at times.

Bat was distressed in every round, for he had poor luck in landing on his smaller opponent, while almost every one of his leads and swings brought him a crushing blow on the face. In the clinches, and there were many, Wolgast used Nelson roughly and hammered Bat's stomach, smashed his face with uppercuts, and cuffed him as if he were a boy. The fight was actually a joke as far as Nelson was concerned, for viewing the battle as it went, round by round, the champion never had a chance to win.

While Wolgast was backing away he stopped long enough to set himself, and when he did he met Nelson with rights and lefts on every part of the champion's body, apparently. At the end of the battle Bat's right eye was half closed, his bloody nose looked mushy, and his cheeks were puffed and swollen. He was a frightful looking object in the last few rounds, and all his aggressiveness did him no good, for his blows lacked effectiveness.

One round was much like another, for it was Nelson chasing Wolgast and Ad landing three blows to Bat's one. The little fellow, who was reported to have weighed 128 pounds, looked small beside Nelson, but what he lacked in weight he made up in strength and hitting power, and his footwork kept him out of the way of the heavier man. He ducked under many of Nelson's swings and as he ducked he would come up under with a right uppercut or a powerful left on Nelson's neck.

Nelson did not land his first good blow until the fourth, which was a left swing to Wolgast's neck as the little fellow was backing along the ropes and getting out of a clinch. The fifth round was fairly even, and while it was a fierce one the pace made Nelson tired and he was wild and awkward after that.

FIGHT BY ROUNDS.

Round 1—Nelson met Wolgast in his own corner and followed his usual tactics of advancing steadily to his opponent. Wolgast put a light right to Nelson's face and took a right and left to the face in return. A light left reached Nelson's jaw. They moved about the ring, doing little damage and then exchanged body blows in a clinch and Bat reached the face with a straight left. Wolgast sent a right cross to the jaw in return.

Round 2—Wolgast reached the head with a right and went into a lively mix-up in the center of the ring; Wolgast fighting viciously backed to the ropes. Nelson fought his way to the center of the ring with a series of body punches. Wolgast feinted for the body and reached the face with a hard left. In close quarters Wolgast sent a series of right and lefts to the head. He blocked Nelson's try for the body. Blood began to flow from Nelson's nose. Wolgast sent two right uppercuts to the mouth as the round closed. Wolgast's round by a good margin.

Round 3—They went at it hammer and tongs in the center of the ring. Wolgast landing right and left to head and then shifting to the body. Wolgast sent a light left to the face and followed it with a hard right to the jaw. Nelson missed a straight left and then fell short with a right. Wolgast sent a right swing to the ear and Nelson missed a right to the head. Wolgast landed right and left to the head and put a left to the body and another to the face in rapid succession. Wolgast showered Nelson with right and lefts to the head and Nelson fought back for the stomach. Wolgast landed repeatedly to the face and followed it with ripping right and left to the body. In close quarters Wolgast had all the best of the fighting and had a big lead at the end of the round.

NELSON'S BAD EYE.

Round 4—Both missed right swings. Wolgast being the first to land, getting a left to the pit of the stomach. In close quarters Wolgast sent two swift rights to the face. Nelson fell short with left and took a right jolt to the face. Nelson's left eye began to swell in this round. Wolgast feinted and shot a left to the side of the head. In close quarters they exchanged body punches and Wolgast reached the side of the head with left. Nelson was missing and facing short. Wolgast shot a terrific right to Nelson's stomach and then landed half a dozen right and lefts to the face without return. Nelson reached Wolgast's face with a left and then sent right to the body. Nelson took half a dozen punches for a chance to land one blow, but even then had poor success. Wolgast's round.

Round 5—Wolgast continued to back away at the start of the fifth round, apparently resting from his former exertions. They went at it head to head, Nelson reaching the body with a series of effective rights. Wolgast sent a right to Nelson's sore nose, but the Dane continued to force the fighting, being always on the move. In a neutral corner Wolgast stopped him with a right and left to the body, but backed across the ring when Nelson kept moving. They went into a long clinch. Wolgast mixed up in this round, permitting Nelson to do most of the fighting. They were in a hot mix-up in the center of the ring at the gong.

Round 6—Nelson reached the face with a right and took a right and left in return. Nelson continued to force his man, taking many a hard punch. They exchanged lefts to the face and Wolgast got to the head with a pair of right and lefts. Nelson swung right to head and reached the face with a right uppercut. Nelson forced Wolgast to the ropes, but did not land effectively. Wolgast swung left to the head and followed it with a right. A right to the body and left to the head sent Nelson back, but he came on fighting hard. It was an even round.

CONTINUES HAMMERING.

Round 7—Wolgast slipped a light left to the eye and they danced about. Nelson landed light left to the body and Wolgast reached the face with a number of lefts. With head down Nelson kept coming on, but Wolgast continued to land the greater number of blows. The clinched against the ropes, Nelson reached the head with right and left and took the same medicine in return. In close quarters Wolgast played for the head and Nelson for the body. Wolgast ducked two left swings, but a third reached his head. Nelson's face showed the effect of Wolgast's punches, his nose and lips being badly swollen. This was also Wolgast's round.

Round 8—They clinched and fought about the ring in close quarters, Wolgast having the better of the argument. Nelson missed a left swing and Wolgast shot a hard left to the face. Bat reached the face with hard right and lefts and Wolgast came back with a whirlwind of right and lefts to body. Nelson put right and left to the head and Wolgast reached the ear with a right. Wolgast put a clean left to head and blocked a return. Nelson missed two lefts and Ad shot a pair of lefts to the nose, both missed and body blows were blocked.

Round 9—They went at it from the gong. They fought about the ring, Wolgast landing three blows to Nelson's one. Nelson missed a left swing and Wolgast rushed in with a stinging right to face. Wolgast slapped Nelson twice on the jaw with his left. Wolgast landed an overhand right to head and backed away. Wolgast landed hard rights and lefts to the head and took light left to the body in return. Wolgast sent Nelson back with a left swing to the face and swung half a dozen blows to the head without a return. Nelson reached the face with the left and then a right. Wolgast sent a hard right swing high on the head and coming out of a clinch reached the head with right and lefts. Nelson swung right and lefts without damage and they were clinched at the gong. It was Wolgast's round.

Round 10—The men shook hands. Nelson sent a light right to the mouth and Wolgast reached the head with a left. Nelson fell short with a right and Wolgast smothered him with rights and lefts. They fought head to head, Wolgast more than holding his own and hammering Nelson on the body and face. A terrific left swing reached Nelson's stomach. They clinched. Nelson putting two rights to the kidneys. Wolgast sent Nelson's head back with a left jolt and Nelson reached the body with a right. They exchanged right and lefts to the head, and Wolgast reached Nelson with rights and lefts. Wolgast fought Nelson to the ropes, hammering him with right and lefts to the body. Another left was landed squarely in Nelson's stomach. They were fighting in the center of the ring at the end of the round.

TURK FIGHTS FOUL.

JIMMIE IRVIN GIVES UP.

The scheduled ten-round bout between the Turk and Billy Morris came to an end in the fifth, when Referee George Blake stopped the fight and motioned the Turk to his corner, owing to his foul tactics.

Abdo had no chance at any time to beat Morris, and was always running away. He was half-crouched all the time, and swung low a number of times, causing Morris to complain to the referee. Morris continually jabbed him on the nose, and the poor Turk was bleeding in every round. He swung on Morris's stomach occasionally, and not being able to make Billy back up, bit him on the neck and arms in the clinches, and the referee finally stopped the Turk.

Before the men had gone to their corners, the Turk walked rapidly over to Morris, who stood at one side of the ring, and started to slug him, but the police jumped into the ring and pulled the Turk away, and he was hissed and booed for the exhibition he made of himself.

The curtain raiser of six rounds between Kid Cleveland and Jimmy Irvin proved to be a work-out for Cleveland, and he had the better of it all the way. Irvin started in to make a whirlwind affair of it, and did the rushing for three rounds, but Cleveland met him with straight lefts and right swings and had the poor Kid wild and wobbly in the last few rounds. The white boy never had a chance, and he was doubtless saved a knockout by the actions of his seconds.

Hobo Dougherty earned a decision over Kid Barnes in six rounds of good fighting in the second preliminary, not only on account of his leading, but on the general style of his fighting. It was a busy little scrap, and either had a chance to win at any time, but Hobo did practically all the aggressive work and kept Barnes busy jumping away from Hobo's jabs. Barnes was better in the rough and tumble mixes and in the infighting, but Hobo was also good at this, and while he got the worst of several clashes, he generally evened matters up before the end of the round.

The first and third were about even; the second was Barnes's, and the last two belonged to Dougherty.

MANY ELKS PRESENT.

KEEN INTEREST IN BOUTS.

A large and representative crowd of sports almost filled the big barn at 10 o'clock, when the main event was called. There were really more strangers in the crowd than "city folks," apparently, many of the old regulars being absent.

The Elks' sporting contingent was there with the goods. Everywhere could be seen the natty white uniforms and badges of a hundred lodges. Many lost sight of the election going on for Grand Exalted Ruler in rooting for their favorite son.

John S. Underwood of the local lodge was on hand early, his ample front decorated with 140 badges; he was almost as much of an attraction as Abdul the Turk, after his famous biting stunt.

William C. Kennett, one of Garry Herrmann's right-hand men, took up a couple of ringside seats, and E. L. Brauner and M. L. Nelson, well-known Denver Elks, headed a jolly party from the Colorado city.

The familiar faces of John Brink, Louis Christopher, Baron Long and other local bugs lighted a section of seats well to the front, while representatives from Santa Barbara and San Diego were in line when the doors opened.

There was plenty of rough work in the bouts, and some blood, and these things probably pleased the great majority of the fight bugs.

The doors were open at an early hour, but the house was slow in filling. At 8 o'clock, when the first preliminary was called, practically all of the cheap gallery seats were filled. There were many vacant chairs on the main floor, but the majority of these were filled before the big fight.

The crowd was a fairly representative one, and included many of the well-known business men that generally attend such fist functions.

AFTER JEFFRIES.

JOHNSON OFFERS BONUS.

[BY DIRECT WIRE TO THE TIMES.]

CHICAGO, July 13.—[Exclusive Dispatch.] Jeffries is to be here by the end of this week. As Jack Johnson, present champion, will be in Chicago at the same time, it is barely possible that a final quietus to conflicting stories of their prospective—always prospective—fight will be given.

Johnson declared that Jeffries would never fight him, but that as an inducement he would be willing to give the retired champion $2500 to secure his consent to a meeting.

James O'Leary, owner of Luna Park, announced this morning that Jeffries had consented to appear at his park next week in a sparring exhibition with his partner, Sam Berger.

O'Leary said this afternoon he had secured Johnson's promise to appear at Luna Park when Jeffries did, and that he had received a check for $10,000 from the black man covering a fight between him and the retired champion.

RING'S ROMANCE COUNTS HIM OUT.

[BY DIRECT WIRE TO THE TIMES.]

LOWELL (Mass.) July 13.—[Exclusive Dispatch.] Little Dan Cupid, the champion of all classes, has all but put Joe Thomas, the California middleweight, out of the ring. And the little god's second is Jennie Gardner, sister of Jimmy Gardner, to whom Joe is engaged.

Miss Gardner, though her brother is a fighter, hates the game, and is trying to get Joe to give up fighting. He is still in the ring, but wavering.

"Miss Gardner wants me to get out, and, of course, what she says goes," he says. Thomas is going back to his ranch in California in a few days. He will return, however, next January and marry Miss Gardner.

The whole affair is, in a way, a romance of the squared ring. Thomas met Miss Gardner during a visit to her brother, Jimmy, and took the count immediately after shaking hands.

Times Directory of Automobiles and Accessories

American — NO NOISE BUT THE WIND—A CAR AS ITS NAME. AMERICAN AUTOMOBILE AGENCY—ton and Main. Also 7th and Olive.

American Simplex — Atlas cars arrive about '09. The wonderful runabout. Bekins-Corey Motor Co. Pico and Flower Sts.

Auto Supply Co. — Everything for the Auto. Our Acquaintance Solicited. 707 S. SPRING

Apperson — REO AND KISSELKAR. LEON T. SHETTLER 633 SOUTH GRAND AVENUE

Auburn — and Premier Motor Cars with Style, Power, Durability. Schwaebe Atkinson Motor Co. Salesroom 1156 S. Main St. Garage Adams

Buick — NEW BUICK AGENCY HOWARD AUTOMOBILE COMPANY. Mel. G. Johnson, Mgr. 1306 South Main St. Telephones: 24875,

Chadwick — Perfected Great Six, a high-class Frayer-Miller Motor Truck. N. E. Corner Twelfth and Main. B'way

Chalmers-Detroit — The Best Car Ever Built $2500 WESTERN MOTOR CAR CO. 727 So. Olive St.

Columbia — Gasoline and Electric. Ranks With the Best to the Best. Price $2750 Los Angeles. BIRELEY & YOUNG, 1231-33 S. Main St. Home F1475. Broadway

Corbin 1910 — H. D. RYUS. 514 and 515 Security Building Fifth and Spring Sts. Phone

Dorris — MOTOR CARS BOSBYSHELL-CARPENTER CO., AGENT 1226 S. OLIVE ST. LOS ANGELES, CAL.

Durocar — A Home Product Sold Direct from the Factory. DUROCAR MFG. CO. 929 SOUTH LOS ANGELES STREET

Elmore — MOTOR CARS AND BAKER ELECTRICS. THE ELMORE MOTOR CAR CO. 742-46 S. OLIVE ST.

Empire — $800—32x3½ Pneumatics—4-cylinder—35 h.p.—Magneto Ignition—Solid Rear Axle—Four-form Rear Suspension—Sliding Gears. AUTO CO., 1351 S. Main St. 23898, Main

Franklin — For Immediate Delivery. TWELFTH AND OLIVE R. C. HAMLIN F1735.

Goodyear Tires — Everything in All Kinds. W. D. Newerf Rubber Co. 949-951 SOUTH MAIN ST.

Great Western — Have Arrived. Model 24, $1100; Model Call for demonstration. Great Western Motor Co. 1610 South Main St. A. O. Vogel, State Agt. Broadway

Haynes — Two Cars for Immediate Delivery. Last of Our Allotment. H. T. BROWN MOTOR CAR CO. F5647. 1136 SOUTH MAIN STREET.

Hudson — 4-CYLINDER, $1050. WESTERN MOTOR CAR CO. 727 So. Olive St.

Locomobile — Winner Vanderbilt Cup—Winner Ascot Park—Winner 150 mile run, Aurora. L. A. MOTOR CAR CO. R. J. Leavitt Mgr. Place and

Lozier 1910 — Immediate deliveries, all models. 60-h.p.—Six. 45-h.p.—Four. Touring Cars and Brisbane. NASH & FENIMORE. 2414 W. 7th St. Home 84174.

Marmon — The Easiest Riding Car in the World—Unequaled in Value, Character—Unequaled in Value. WOOLWINE MOTOR CAR CO. 1142-44 S. Olive St. Broadway 4792, Home

Matheson — THE WORLD'S FINEST CAR. P. A. RENTON, Distributor So. California 1150-1152 So. Main St.

National — Driven by Barney Oldfield—Fastest Stock the World—Guaranteed for Life—$2750 Cars Ready. NATIONAL AUTO CO. St. 23898. Main 2404.

Mitchell — MOTOR CARS GREER-ROBBINS COMPANY 1501-5 SOUTH MAIN STREET. Broadway 5410—Home 85813

Packard — "Ask the Man Who Owns One." WESTERN MOTOR CAR CO. 727 S. Olive St.

Palmer-Singer — & Simplex Motor Cars. 2122 West Pico Street. Home 23687. ARISTOCRATS OF THE AUTOMOBILE WORLD

Pennsylvania — 1910 Models will arrive about Jan. 1. further information call A1393 or VAIL MOTOR CAR CO., 1740 So. AFTER JULY 20.

Pierce — GREAT ARROW— W. E. BUSH, SO. CAL. AGENCY Garage and Repairing Home F 7901. 1227-29 S. MAIN STREET.

Pope Hartford — SOME CLASS. Wm. R. Ruess Automobile Co. 1028-30-32 S. Main. F5839.

Premier — and Auburn Motor Cars with Style, Power, Durability. Schwaebe Atkinson Motor Co. Salesroom 1156 S. Main St. Garage, Adams

Regal — An Honest 4-Cylinder Car at an Honest Price. $1500 Equipment. $1500 Fully Equipped. BIG 4 AUTOMOBILE CO. C. S. Anthony, Proprietor. 1204 S.

R & L Electrics — "THE PERFECT CAR." R. & L. COMPANY, Cor. Main and Fourth. 1044 S. Main. Phones—F7045, Main

Stearns — KNOWN AS THE PALACE CAR BEAUTIFUL. The fastest, safest and easiest riding car on the market. STEARNS MOTOR CAR CO. 844 So. Olive St. Home

Stevens-Duryea — Eastern Motor Car Co. New Agents. Los Angeles Branch 840 So. Olive St. Home F 7065. (Mfg. by Stevens-Duryea Co., The Car That ALWAYS MAKES GOOD) LORD MOTOR CAR CO. 1032-34 So. Olive

Thomas — Champion Stock Car of the World—the Little 6-Cylinder—Weight only 2500 lbs., $3000. THOMAS MOTOR CAR CO., 844 SOUTH OLIVE STREET. Home 10927, Main 2191.

Tourist — Come and See Them Made. A HOME PRODUCT. AUTO VEHICLE CO. TENTH AND MAIN STREETS

Velie and Ford — STANDARD MOTOR CAR CO. Twelfth and Olive Streets. F4826. Broadway 3706.

Waverly Electrics — World's Standard. W. A. EVANS, Agent, 1576 W. Washington St., Los Angeles, Cal. Home 72850. Sunset West 4317.

White Garage — Largest and best garage and machine shop west of Chicago. Most centrally located. Look for the white front on Olive St. near 8th. We can take care of you right. The number is 810 S. Olive St. Both phones.

Winton Six — Starts from the seat without cranking. No starting crank in front. Goes the route like coasting down hill. Mission Garage, 24th and Vermont.

Rambler — Five-Passenger Car—$2400 Equipped. The offset Crank Shaft, an important power-producer. W. K. COWAN, So. Cal. Agent, 1140-42 So. Hope St.

ALL READY.

HARNESS RACES GO ON TODAY.

Many Nags Are to Contest for Large Purses.

Circuit Campaigners Are in Excellent Condition.

Fine Races to Supplement Regular Events.

...sman are expecting some of the ...harness races ever held in the ...during the four days' meeting of ...California Circuit, the opening ...of which is to be held this aft... at Agricultural Park. ...professional races, the 2:20 pace ...2:16 trot, and one matinée race, ...2:25 trot, make up today's pro... ...different stables have had their ...trainers on the track in earnest ...ration for the races for almost ...weeks, and the practice performances of the nags as timed by the ...rds, has been surprisingly good. ...those approach to the State record ...r one mile, by Charlie T., owned ...L. De Ryder of Pleasanton, ...the fast gelding covered the distance in 2:07 3-4, is an example of the ...ion of a majority of the animals. ...last two days at the track have ...full of activity. The trainers and ...of stablemen, from early morning to the late afternoon, have been ...g the nags through their paces, ...urged them to their best speed, ...of them to the rein for wind. The ...workouts have been drawing ...horsemen who have been occupied figuring the dope and picking ...ners.

...r since the days of the old dis... has Agricultural Park presented so lively a scene. The stables ...te crowded, the alleys are again ...paths of the stable boys leading nags in their grading exercises, ...familiar followers of the sulky ...ing around in the old way, as ...stories and stable lore as in ...s when the county fair drew ...hirds from a hundred towns. ...racing will open at 2 o'clock. ...y's card:

...2:20 class, pace, purse $1000—...ck, Robert Green, Nestor, Cal.; ...g. b. h., W. M. Smart, Los An...Freely Red, b. m., A. G. Dahl, ...ego; Grace K., b. m., William ...y, Suisun; Adam G., b g., D. ...ost, Fresno; Cora, b. m., H. ...strong, Pleasanton; Isabelle, ch. ...ey Lowe, Los Angeles; Sieg... g., Frank B. Long, Los An...My Dream, g. m., James Ortega, ...

...2:16 class, trot, purse $1000—Ol... O. C. Benbow, Los Angeles; ...g., Ed Hayes, San Diego; ...r, b. m., J. G. Cuicello, ...; Clara Marie, b. m., James ...Pemberton; Escobodo, b. h., ...H. Thompson, Salt Lake City; ...ton, blk. m., H. M. Hender... Angeles; Lucy M., blk. m., ...Hasko, Huntington Beach; ...g. b. m., Mrs. S. C. Walton, ...Ed Wilkes, ch. g., H. E. Arm... Pleasanton; Diablo Mc, b. g., ...Ryder, Pleasanton; Scotch ...g., Frank Colin, Chico; Tom ...r, ch. g., A. B. Miller, Rialto; ...g., blk. g., Mrs. Belle Becker, ...isco; Zombretta, br. m., L. ...topher, Los Angeles.

...trot, one-mile heats, two ...prize, trophies, values $60, $25, ...; Joseph H. Williams; Rex, ...A. Conway; Rich, C. E. Gar...tle Vayer, O. O. Jonas; Charlie ...D. T. Sedgewick; Mamie Eliz... A. Canfield; Zulu Bell, C. A. ...Clara G., William Morgan; ...William Morgan.

GREAT WESTERN.

...ACK IS SECONDS SLOW.

...LATED PRESS NIGHT REPORT.] ...E HAUTE (Ind.) July 12.— ...ning of the Great Western cir... ...ting furnished real races, al... the track was five seconds ...cause of the rain yesterday. ...r, the M. and M. candidate, ...2:24 trot in straight heats by ...

...eat winners in the 2:18 trot ...ced to go into the 2:15 class. ...

...City, 2:24 trot, purse $2000; ...won in three straight heats, ...McKinney second, Dr. Jack ...Tell, Billy D. and The An... started. Best time, 2:14 1-4, ...

...Sidewheeler, purse $1000, 2:05 ...Dackey Hal won second and ...ats and the race; Dan S. sec... ...h Fly third, Jerry B., Red ...Auto also started. Best ...09 1-4, in first and second ...

...2:18 trot, purse $600: Gladys ...and fifth heats and the ...Bellini second, Almaden ...Telemachus, Martha Dillon ...Z. also started. Best time, ...in first heat.

RODENITES IN CHICAGO,

...en Kalamazoo Through Deep ...Brings Machines to Windy ...City—Madison Next Stop.

...LATED PRESS NIGHT REPORT.] ...AGO, July 13.—The Glidden ...ists tourists arrived in Chicago ...The run was from Kalamazoo, ...e, and on the last part of the ...was over roads that were ...and dusty and scored with deep ...

...evening the Gliddenites were ...st of the Chicago Motor Club ...ner.

...rrow morning at 7 o'clock the ...will be started, the objective ...g Madison, Wis.

ROSEBEN TURNED OUT.

...YORK, July 13.—Roseben, once ...pion race horse of the Amer..., and believed by many to ...the champion sprinter of ..., will race no more. ...Johnson, his owner, has de...ed him to the big farm of ...W. Wadsworth in the Genesee ..., where he will pass the re... of his days grazing on fine ...

...e broke down hopelessly in ...ce after his race at Sheepshead ...days ago, when he was ...by Nimbus. In that race ...and his friends tried to make ...ning and wagered large ...ts of money on the famous ...at odds of about 8 to 1. ...sensational big winnings ...turf, when his owner bet $30,000 ...Johnson won his $30,000 and ...never be equaled. ...established a world's record ...ed in California last ...and won some good races, but ...commenced to trouble him ...his return to the East it was ...his racing days were over.

"The Times will ...the Postal Union ...to 17, inclusive. ...dresses may be ...at The Times' ...South Spring street ...at Registration ...On Saturday, ...print in a separate ...trated accounts of ...the week. It will ...scribers as well as ...tion given for the

rectory
d Accessories.

UT THE WIND—A CAR AS GOOD AS ITS NAME.
AUTOMOBILE AGENCY—Wa...
Also 7th and Olive. Tel. ...

ex
Atlas cars arrive about July ... '09. The wonderful ... runabout.
Sekins-Corey Motor Car Co., Pico and Flower Sts.

Everything for the Auto—Make our Acquaintance & save money.
707 S. SPRING ST.

REO AND KISSELKAR.
ON T. SHETTLER
SOUTH GRAND AVENUE

Cars with Style, Power, Speed and Durability.
e Atkinson Motor Co.
Main St. Garage Adams and ...

BUICK AGENCY
UTOMOBILE COMPANY.
G. Johnson, Mgr.
Telephones: 24875, South ...

Great Six, a high-class motor car.
er-Miller Motor Trucks
r Twelfth and Main. B'dway ...

The Best Car Ever Built Under $2500
WESTERN MOTOR CAR CO.
727 So. Olive St.

lectric. Ranks With the Best. Price $2750 Los Angeles.
& YOUNG, 1231-33 S. Main St. Broadway

H. D. RYUS.
514 and 515 Security Building.
nd Spring Sts. Phone ...

S
L-CARPENTER CO., AGENT
Main

uct Sold Direct from the Factory.
ROCAR MFG. CO.
TH LOS ANGELES STREET.

AND BAKER ELECTRICS.
RE MOTOR CAR CO.
42-46 S. OLIVE ST.

matics—4-cylinder—20-h.p.—$1...
—Solid Rear Axle—Four Speeds
sion—Sliding Gears. NATIONAL
Main St. 23898. Main 2404.

Immediate Delivery.
ELFTH AND OLIVE
. C. HAMLIN

Everything In All Kinds of Tires.
W. D. Newerf Rubber Co.
949-951 SOUTH MAIN STREET.

Have Arrived.
Model 24, $3100; Model 35, $3750.
Call for demonstration.
Great Western Motor Car Co.
1610 South Main St.
O. Vogel, State Agt., Broadway.

rs for Immediate Delivery.
r of Our Allotment.
WN MOTOR CAR CO.
SOUTH MAIN STREET.

-CYLINDER,
$1050.
R CAR CO. 727 So. Olive St.

nderbilt Cup—Winner 24-hour ...
—Winner 150 mile run, Aug. ...
L. A. MOTOR CAR CO.
Mgr. Pico and ...

liate deliveries, all models.
—Six. 45-h.p.—Four. 33-h.p.
Touring Cars and Briarcliffs.
NASH & PENIMORE.
W. 7th St. Home 54174; Tom...

g Car in the World—Unsurpassed
ter—Unequaled in Value.
WINE MOTOR CAR CO.
Broadway 4792, Home Phone ...

E WORLD'S FINEST CAR.
P. A. RENTON,
Distributor So. California.
1150-1152 So. Main St.

ney Oldfield—Fastest Stock Car
aranteed for Life—$2750 and ...
ATIONAL AUTO CO., 1351 ...
ain 2404.

R-ROBBINS COMPANY
SOUTH MAIN STREET
way 5410—Home 85813

Man Who Owns One.
STERN MOTOR CAR CO.
727 S. Olive St.

Simplex Motor Cars.
2122 West Pico Street.
Home 23557.
ARISTOCRATS OF THE AUTOMOBILE WORLD.

Models will arrive about July 5.
r information call A1293 or Main ...
MOTOR CAR CO., 1144 So. ...
R JULY 20.

USH, SO. CAL. AGENCY
rage and Repairing. Main ...
29 S. MAIN STREET.

SOME CLASS.
m. R. Russ Automobile Co.
1028-30-32 S. Main.

Cars with Style, Power, Speed and Durability.
e Atkinson Motor Co.
Main St. Garage, Adams and ...
ar at an Honest Price.
$1500 Fully Equipped.
UTOMOBILE CO.
1203-5 So. Main.

"THE PERFECT CONTROL."
R. & L. COMPANY, Cal. State Agts.
1044 S. Main. Junc. B'way cars.
Phones—F1046, Main 8...

THE PALACE CAR BEAUTIFUL
est and easiest riding car on the ...
NS MOTOR CAR CO.
Home 10827, Main ...
t.

Eastern Motor Car Co.
New Agents. Located temporarily
728 So. Olive Street.
Home F7065. Olive 9...
(Mfg. by Stoddard-Dayton, Dayton, O.)
The Car That ...

ALWAYS MAKES GOOD.
ORD MOTOR CAR CO.
1032-6 So. OLIVE.

ALL READY.

HARNESS RACES GO ON TODAY.

Many Nags Are to Contest for Large Purses.

Good Campaigners Are in Excellent Condition.

Other Races to Supplement Regular Events.

Horsemen are expecting some of the fastest races ever held in the city during the four days' meeting of the Pacific Circuit, the opening of which is to be held this afternoon at Agricultural Park.

In the six races, the 2:20 pace and trot, and one matinée race, each trot, make up today's program.

The different stables have had their horses on the track in earnest getting ready for the races for almost a week, and the practice performances of the nags as timed by the judges has been surprisingly good. The approach to the State record of one mile, by Charlie T., owned by C. De Ryder of Pleasanton, in the fast gelding covered the distance in 2:07 3-4, is an example of the speed of a majority of the animals. For two days at the track have been activity. The trainers and horsemen, from early morning to late afternoon, have been driving the nags through their paces, and bringing them to their best speed, and then to the rein for wind. The judges have been drawing to them who have been occupied during the dope and picking the winners.

In the days of the old district fair at the Agricultural Park presented a lively scene. The stables were crowded, the alleys are again made lively by the stable boys leading the nags in their grading exercises, the familiar followers of the sulky were around in the old way, as stories and stable lore as in days when the county fair drew horses from a hundred towns. The betting will open at 2 o'clock.

The first race, pace, purse $1000—Ollie Robert Green, Nestor, Cal.; b. h. W. M. Smart, Los Angeles; Red, b. m., A. G. Dahl, Fresno; Cora, b. m., H. Green, Pleasanton; Isabelle, ch. m., James Lowe, Los Angeles; Siegfried, Frank B. Long, Los Angeles; Jean, g. m., James Ortega, Los Angeles.

The second race, trot, purse $1000—Oliver Benbow, Los Angeles; Ed Hayes, g., Ed Hayes, San Diego; Marie, b. m., James Marie, b. m., James Escobodo, b., h., Thompson, Salt Lake City; Lucy M., br. m., H. M. Henderson; Lucy M., blk. m., Huntington Beach; Mrs. S. C. Walton, Pleasanton; Diablo Mc, b. g., Diablo Mc, ch. g., H. E. Armstrong; Scotch Wilkes, ch. g., A. B. Miller, Rialto; Frank Colin, Chico; Tom Smith, g., A. B. Miller, Rialto; Bonnie, blk. g., Mrs. Belle Becker, Fresno; Zombretta, br. m., L. Zombretta, Los Angeles.

The third race, trot, one-mile heats, two in three, trophies, values $60, $25, $15, Joseph H. Williams; Rex, A. Conway; Rich, C. E. Garver, O. O. Jonas; Charlie Ward, T. Sedgewick; Mamie Eliza, A. Canfield; Zulu Bell, C. A. Chas. G., William Morgan; Dr. William Morgan.

GREAT WESTERN.

TRACK 15 SECONDS SLOW.

[ASSOCIATED PRESS NIGHT REPORT.]

TERRE HAUTE (Ind.) July 13.—Opening day of the Great Western circuit, featured real races, although the track was five seconds slow because of the rain yesterday.

Summary: The M. and M. candidate, 2:24 trot in straight heats by Dan S.

The first winners in the 2:18 trot were forced to go into the 2:15 class.

Salt Lake City, 2:24 trot, purse $2000: Gladys Wynn in three straight heats, Bellfonte second, Dr. Jack Tell, Billy D. and The Angler started. Best time, 2:14 1-4.

Lexington, Ky., Speedwheeler, purse $1000, 2:05 pace: Doctor Hal won second and third and the race; Dan S. second, Fly third, Jerry B., Red Auto also started. Best time, 2:09 1-4, is first and second heats.

Lexington, Ky., 2:18 trot, purse $600: Gladys Wynn won first fifth heats and the race; Bellfonte second, Almaden third, Martha Dillon fourth. Red Auto also started. Best time, 2:14 1-4, is first heat.

SPEEDSTERS IN CHICAGO,

Where Cars Will Race From Kalamazoo Through Deep Water and Mud Machines to Windy Chicago—Madison Next Stop.

[ASSOCIATED PRESS NIGHT REPORT.]

CHICAGO, July 13.—The Glidden tourists arrived in Chicago today. The run was from Kalamazoo, Mich., and on the last part of the journey over roads that were very dusty and scored with deep ruts.

Tonight the Gliddenites were guests of the Chicago Motor Club at dinner.

Tomorrow at 7 o'clock, the run will be started, the objective point Madison, Wis.

SCHEMER TURNED OUT.

NEW YORK, July 13.—Roseben, once a fine race horse of the American turf, believed by many to be the champion sprinter of his race no more.

Roseben, his owner, has decided to turn him to the big farm of Ed Haworth in the Genesee valley, where he will pass the remainder of his days grazing on fine pasture.

Roseben broke down hopelessly in the last race at Sheepshead Bay days ago, when he was leading the field. In that race his friends tried to make a killing, and wagered large sums on the famous horse at odds of about 8 to 1.

Owing to exceptional big winnings Roseben on Roseben two years ago the owner bet $30,000 that he could sprint a mile in 1:35. He did it in that race, but his $30,000 and a world's record were equaled.

Since coming to California last year Roseben raced races, but failed to trouble him when he came to the East it was said that his racing days were over.

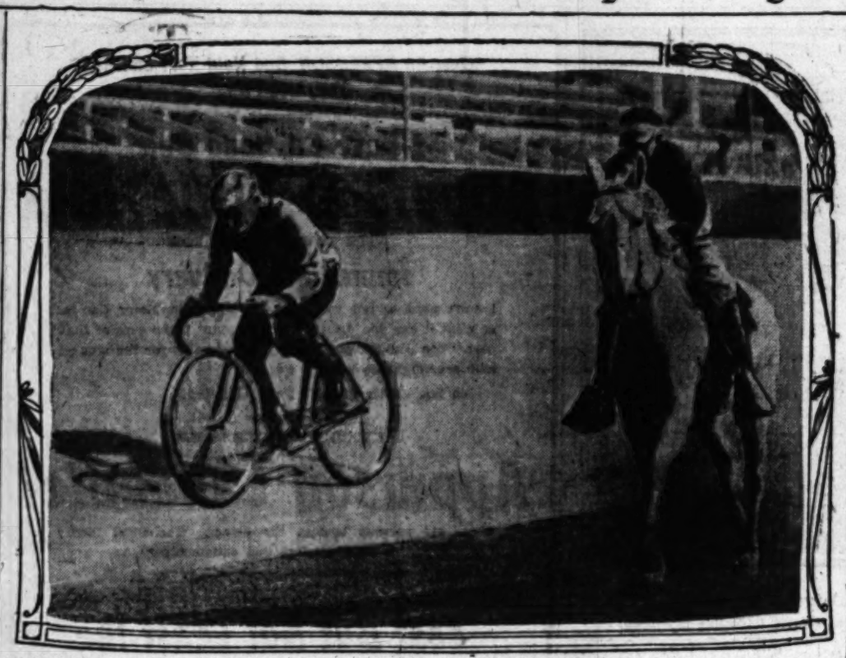

Albert Shock and Rough Stuff at Fiesta Park,
in the second afternoon of the six-day race between the bicycle rider and twenty horses.

LONG GRIND.

SCHOCK LEADS HORSE BRIGADE.

BICYCLIST RIDES CONTINUOUSLY FOR EIGHT HOURS.

At End of Second Day Contestants Near Three-Hundred-Mile Mark and Nags Are Passed by Wheelman—Endurance of Plucky Rider Lends Interest to Sport.

Tired and plastered with pulverized dust from the horse track, Albert Schock jumped from his wheel at the end of the eighth hour of the second day's ride of the six-day race between a bicycle and twenty horses at Fiesta Stadium at 10 o'clock last night. Schock had completed 123 miles, 1 lap, had made up the advantage of 2 miles, 1 lap gained by the horse brigade the first day, and had gained a lead of 1 mile 1 lap.

The horses had 130 miles 2 laps to their credit the second day, making a total of 270 miles 1 lap. Schock had a total of 271 miles 2 laps.

The endurance of Schock is the one redeeming feature of the grind. Through the long hours of the afternoon and evening, from 2 until 8 o'clock, this veteran wheelman, leaning well over his mount, pushed the pedals in wearisome succession at a speed averaging seventeen miles an hour. Never once in the eight hours did Schock leave his wheel, and not once in the period did he take nourishment. And still Schock ended the grind in good spirits. He is confident of beating the nags by a good margin.

While Schock is pedaling his mount around the oval, the three jockeys urge their horses to keep up their total. The delays in changing mounts and jockeys give the wheelman a chance to gain a portion of a lap. The nags, driven twenty feet from the edge of the boards, must complete six laps to every mile. Shock makes a mile in five circles. The wheelman is able to sprint at right moments and gain much ground. Rider and horses stay remarkably close together, however, and lively sprints between the jockeys and wheelman are frequent.

Schock made his best time yesterday in the evening, and averaged eighteen miles an hour during the last three hours. In the afternoon a strong breeze sweeps the back track and makes the going difficult. The sun beats down pretty straight on the other side of the oval and both rider and horses perspire freely. In the evening it is much cooler, and the change in atmosphere with the setting of the sun stimulates the contestants.

Better attendance is expected today and tomorrow. But a handful of curious pleasure seekers watched the grind yesterday, and this was discouraging for both the wheelman and the jockeys. As a novelty the wheel-horse race is an exhibition of extended endurance, but the card lacks the life of present-day sport.

Summary:

Eighth hour—Schock, 137 miles, 3 laps; horses, 139 miles, 4 laps.

Sixteenth hour—Shock, 271 miles, 2 laps; horses, 270 miles, 1 lap.

MATCH IS OFF.

SAN FRANCISCO, July 13.—[Exclusive Dispatch.] Local fight fans who read this morning of Jack Johnson's acceptance of a match with Al Kaufman for San Francisco, were disgusted this afternoon when they learned that Billy Delaney had refused to accept a match.

Delaney's ground is that he is tied up with Brady, and can't match Kaufman until he hears from Brady. He thinks Brady has planned for a fight between Tommy Burns and Kaufman in Australia should Burns whip Langford. Delaney said there would be no fight between Kaufman and Johnson in August or September, as this would not give Al time to train.

Manager Hester of the Mission Athletic Club says Delaney six weeks ago was eager to match Al and the negro. He said Kaufman would get about $9000 out of the match, as he had promised him 35 per cent. of the gross.

Expect Good Match.

NEW YORK, July 13.—Golfers are anticipating a keen struggle on Thursday when George Sargent, the national open golf champion, will play his first important match since winning the title at Englewood, with Herbert Strong, a professional, on the Apawamis Golf Club links.

Langford Wins Bout.

PITTSBURGH, July 13.—Sam Langford of Boston and John Haynes, better known as "Klondike," of Chicago, fought six rounds tonight. Popular opinion gave the fight to Langford, although the law allows no decision.

"The Times," Elks' Week.

The Times will be mailed to any address in the Postal Union during Elks' Week, July 11 to 17, inclusive, for 25 cents. Lists of addresses may be sent to The Times Office, left at The Times' Free Information Bureau, 325 South Spring street, or in The Times' booth at Registration Headquarters.

On Saturday, July 17th, The Times will print in a separate sheet, all the complete illustrated accounts of all the important events of the week. It will be delivered to regular subscribers as well as mailed to every subscription given for the ELKS' WEEK papers.

AWAITING THE GONG.

AMATEUR BOXERS READY FOR CHAMPIONSHIP BOUTS.

THE men entered in the amateur boxing championships at Venice that begin tomorrow night were given physical examinations by the physician of the Los Angeles Athletic Club yesterday and only one man was declared to be unfit to enter the tournament.

The drawing of opponents for the preliminaries and the weighing in are to be held tomorrow night at 7 o'clock, and if all the forty-five entries turn up, the bouts probably will be held on three nights instead of two, as now arranged. Under the new arrangement the final contests in all the classes would be held Saturday night.

The tournament will bring together the best amateur scrappers in the West. The champions of the North and South in every class will be pitted against each other, and the bouts promise to be fast and full of action. The three-minute rounds, with an extra four-minute round if necessary, are to be included in each bout and the decisions will be given by the referee and two judges.

The Olympic Club men are housed at Venice, where they are keeping in good condition by light all-around work. The Los Angeles Athletic Club men will stay at the club annex during the tournament. The unattached entries are training at various places, and the Stockton and San Bernardino entries, who are expected to reach here today, will be cared for by the Los Angeles Athletic Club.

"Stringbean" Rafter, the Olympic Club 108-pounder, and Eddie Dennis, 115 pounds, are considered the best bets in their respective classes by the northern delegation. Rafter is 5 feet, 9 inches tall and probably is the thinnest scrapper that ever stepped into a western ring, but he is said to have the punch.

Dennis is the Pacific Coast champion in his class. W. E. Coe of the Los Angeles Y. M. C. A., Southern California champion in this division, is expected to give the northerner a hard fight. Dennis is tall and rangy, and Coe is short and stocky and a mixer. The contest between these men is expected to be one of the best in the tournament. Jack Mann, unattached, also is a good boy at this weight.

The South has four strong representatives in the lightweight class, and the only other entry is Willie Dwyer of the Olympic Club. J. Beauchamp, Southern California champion, probably will have a hard time in defending his title. Sam Coulter, from whom Beauchamp won the title in the last tournament, is being backed by his friends to beat Beauchamp in their next mix-up, and Charles Boscha of the Los Angeles Athletic Club, who will fight in this division instead of in the 125-pound class, in which he can no longer make the weight requirement, is expected to make it interesting for Coulter and Beauchamp. Jimmy Barry, unattached, made a good showing in the last Southern California championship, and is a dangerous man. Dwyer is said to be very clever.

Ed Barry of the Broadway Athletic Club, the local welterweight champion, will have as his principal opponent J. O. Niderost of the Olympic Club, who has cleaned up the best amateur men in the North. There are several unattached entries, among whom is an oil driller from Fullerton, who is said to be a thunderbolt.

Cliff Reumann of the Los Angeles Athletic Club, who holds the Pacific Coast championship in the middleweight class, probably will only have one opponent. The Olympic Club did not enter a man in this division.

Otto Wallisch, the Olympic Club wrestler and boxer, who made a good showing in the wrestling championships, is entered in the light heavyweight and heavyweight classes. He will have to tackle Clark Jorgstorff in the latter class, who will outweigh him almost as much as did Dick Allen in the wrestling bouts.

George Blake of the Broadway Athletic Club is to referee the bouts. The judges are to be selected today.

EXPERIMENT.

"SHOT AT MAN AT HIS BACK."

OFFICER SAYS SUTTON TRIED TO KILL OPPONENT.

Keen Interest in Re-investigation of Young Lieutenant's Death, Once Pronounced Suicide—One Tells of Angry and Fatal Mistake. Carried Heavy Life Insurance.

[ASSOCIATED PRESS NIGHT REPORT.]

ANNAPOLIS (Md.) July 13.—Keen interest is being taken in the forthcoming re-investigation of the death in 1907 of Lieut. J. N. Sutton, U. S. M. C., who, according to the finding of the prior investigators, committed suicide.

"Lieut. Sutton shot at a man who was at the back of his neck, holding his head to the ground."

This is the version of the shooting given today by an officer of high rank, who will be an important witness in the coming investigation to open next Monday.

"I examined Lieut. Sutton's wounds shortly after the shooting," the officer explained. "I tried holding the revolver in the same position in which Lieut. Sutton must have held it when the shot was fired. I am convinced that he believed the shot would hit the man on his back, but in his anger and excitement he aimed at the wrong angle and sent the bullet crashing through his own head."

The statement was made tonight by the insurance men that Lieut. Sutton carried $20,000 insurance on his life, and that his being officially declared a suicide invalidated the claim.

HAS IMPORTANT WITNESS.

Sister of Lieut. Sutton Said to Have Been Killed at Annapolis, Aids Mother.

[BY DIRECT WIRE TO THE TIMES.]

MINNEAPOLIS (Minn.) July 13.—[Exclusive Dispatch.] Mrs. Rose Sutton Parker, wife of Lieut. Hugh Parker of the Twenty-eighth Infantry, stationed at Fort Snelling, and sister of Lieut. Sutton of the Marine Corps, who is said to have been killed at Annapolis, has secured important witnesses who will appear when the case is reopened next week.

Mrs. Parker will not be present at the investigation, but it was reported at the fort today that she has letters from a marine officer now stationed on the Pacific Coast who is said to be in possession of important facts concerning the tragedy, stating that he will gladly appear before the board of inquiry.

This report Mrs. Parker refuses to confirm. She says she will leave the matter entirely in the hands of the authorities in charge of the investigation. Mrs. Parker has been aiding her mother in securing several important witnesses.

GINGLES CASE NEARS END.

Will Probably Reach the Jury Next Friday—Specialist Testifies Against Girl.

[ASSOCIATED PRESS NIGHT REPORT.]

CHICAGO, July 13.—Wrangling of lawyers and further testimony impeaching Ella Gingles's story of her torture in the Wellington Hotel February 17, marked the closing hours today for the State's case against the young Irish lacemaker. The case will probably reach the jury by Friday evening.

Benjamin Bronson, carpenter at the Wellington Hotel, who was the first to find Miss Gingles in the bathroom, testified that in his opinion he could have tied himself as the girl was tied.

"Were her hands tied so she could move them?" Bronson was asked.

"Yes."

Dr. W. O. Krohn, testifying for the prosecution, said he was a specialist on nervous and mental diseases. He testified that he examined the girl.

"How did she act when you touched her wounds," he was asked.

"Why, when she was looking she would scream with pain. When her attention was distracted she did not show any signs of pain."

KAISER CLOSES REICHSTAG

Von Buelow Recommends Dr. Von Bethmann-Hollweg Friend of Emperor as Successor.

[ASSOCIATED PRESS NIGHT REPORT.]

BERLIN, July 13.—Prince Von Buelow, the retiring Imperial Chancellor, will formally propose, in his audience with the Emperor tomorrow, that he be succeeded by Dr. Von Bethmann-Hollweg, Secretary of the Interior and Vice-Chancellor. There is reason to believe His Majesty will accept this proposal.

Dr. Von Bethmann-Hollweg is a college friend of the Emperor. He is of Jewish origin and is 53 years old.

After the clerk of the Reichstag had announced today the passage of the bill providing increases in the salaries of civil servants, Dr. Von Bethmann-Hollweg rose and said that as the representative of Prince Von Buelow he had a message from the Emperor to read.

"His communication was a decree closing the present session of the house, which will not reassemble until next autumn. The Socialists remained seated while the message was read; all the other members arose. The Socialists then left the chamber while the other delegates gave three cheers for Emperor William."

REBELLS ENTER FEZ.

MADRID, July 13.—A dispatch from Tetuan says that Roghi, leader of the rebellious tribesmen, made an attack on Fez, and succeeded in forcing an entry into the city. The fate of Mulai Hafid is unknown. Official advices from Melilla state that the tribesmen there are actively preparing to renew hostilities. Gen. Marina has dispatched a gunboat to bombard the villages if necessary.

WENT IN FREE.

RACE WINNERS FIND NO GOLD.

Auto Dealers Will Come Out Even on Big Meet.

Five Thousand Loss Because Some One Blundered.

Consistency Cup and Fast Lap Prize Held Up.

There will be no money for the winner of the Santa Monica road race. The Dealers' Association will come out about even, according to a partial financial report rendered last night at the dealers' meeting. President Ralph Hamlin stated that the prizes which the winners of the two events were to receive cannot be awarded because of insufficient returns from the great race meet.

Because of a blunder there was no ticket taker at the automobile bridge across Fourth street on the morning of the race. Thousands of automobiles were allowed to cross the planks without paying a cent for the privilege. It is estimated that from $4000 to $5000 was lost to the association in this way.

Those who were delegated by W. K. Cowan to take charge of the collecting of tolls at the bridge did not arrive until nearly 8 o'clock the morning of the race. For three hours autos had streamed over the boards in an endless procession, the occupants ready to pay, but unable to find any one to take their money.

Outside of the fact that little money was made on the race, the meet was a complete success. It was the greatest race ever held on the Pacific Coast and developed the added fact that the Santa Monica course is wonderfully fast and is remarkably easy on tires.

At the end of the 202-mile race the Apperson's Diamond tires showed little wear, and are apparently good for another such race. This oiled road is soft and lends itself to the oiling of the tire to the surface of the course.

There was little tire trouble in this long race. This was remarkable in that fifteen different cars in the big race fought for honors over the same course. These cars, all of different weight, went through with few tire changes.

Most of the work done at the tire camps was in keeping tab on the mileage of each car as it swung over the course. Few machines ran into the control. Hanshue only made one stop, and his helpers made a hasty examination of his tires, while others were pouring gasoline into the tanks. He was in and out again within nineteen seconds.

The Premier did not leave the track. For lap after lap George Bradbeer sent the car around, coming in front of the grand stand each time with a variation of only a few seconds.

Ralph Hamlin made a wonderfully consistent run with his air-cooled Franklin. For lap after lap the graceful "greyhound" swung down the stretch and the watchers could tell almost to the second when Hamlin would appear around the curve from the bend near Santa Monica Cañon.

Every car which finished the race earned plaudits for its performance. In the small race the cars did consistent running and furnished thrills for the thousands who remained to watch the pretty struggle.

SOLONS TO PLAY BALL.

Republicans and Democratic Members of the House Will Carry Fights to Diamond.

[ASSOCIATED PRESS NIGHT REPORT.]

WASHINGTON, July 13.—Republican and Democratic members of the House will meet in a baseball game Friday afternoon. The Democratic team will be captained by Representative Kinkead of New Jersey, who will muster into service Representatives Garner of Texas, McDermontt of Illinois, James of Kentucky, Hughes of New Jersey, Garrett of Tennessee, Dan Driscoll of New York, O'Connell of Massachusetts, Heflin of Alabama and Robinson of Arkansas.

The Republicans under Representative Tener of Pennsylvania will put forth Thomas of Ohio, Anthony of Kansas, Vreeland of New York, Cole of Ohio, Butler of Pennsylvania, Dawson of Iowa, Taylor of Ohio, Morehead of Pennsylvania, Bennett of New York, Longworth of Ohio, Slemp of Virginia, Payne of Pennsylvania, Denby of Michigan, Gaines of West Virginia and Hawley of Oregon.

The proceeds will go into the treasury of the Playgrounds Association.

VISITING ELKS INVITED.

Michigan Society's Picnic at Redondo Beach Promises to Be Unusually Interesting.

The annual picnic of the Michigan Society of Southern California at Redondo Beach Saturday promises to be an unusually interesting event because of the large number of Elks from the "Wolverine State" who are now in this city and who will be sure to attend.

The society has a membership of about 5000 and special service will be provided by the Los Angeles and Redondo Railway. The programme for the day includes races and other athletic contests, dancing and, of course, a feast. There will also be addresses and music by an orchestra and those who so desire may amuse themselves in the largest bath-house in the world. Valuable prizes will be awarded to successful athletes.

OBITUARY.

Judge W. J. Henley.

RENO (Nev.) July 13.—[Exclusive Dispatch.] This morning Judge W. J. Henley, one of the most prominent jurists in this State, died at St. Mary's Hospital, Goldfield, of heart failure. The physicians could not restore animation, which quickly diminished until the spark gave out. Judge Henley leaves a widow, who was Miss Kate Rosenthal, sister of Ben Rosenthal of the County Clerk's office. The wedding occurred twenty-one years ago, and five children are the result of the union. One daughter was married to Charles Miller, District Attorney of Lyon county. The deceased was a member of the Elks and Knights of Pythias. He was a most loveable character. One child of the deceased was drowned in Walker Lake some years ago.

UNDELIVERED TELEGRAMS.

Undelivered messages are at the Western Union office, First and Spring streets, for Miss Genevieve Faulkner, Mrs. T. L. Garner, Teddie Greville, W. J. Carman, Rivers (cable,) E. P. Craig, Charles Clement, W. J. Hosseit.

B.P.O.E. undelivered messages: R. F. Nourse, T. J. MacNamara, Joe Myers, W. P. Keefe and J. T. Morehead.

Wear Cool—Comfortable Loose Fitting
B. V. D.
(Trade Mark Reg. U. S. Pat. Office)
Coat Cut Undershirts and Knee Length Drawers
(50c. and upwards a garment)
They allow perfect freedom of motion, and permit refreshing air to reach the pores.
The workmanship, cut and finish of B. V. D. garments are unsurpassed. The light fabrics from which B.V.D. garments are made are selected for their ability to resist wear and tear.
Every B.V. D. garment is identified only by this red woven label

MADE FOR THE B.V.D. BEST RETAIL TRADE

We make no garments without this label.
The B.V. D. Company
NEW YORK.
Makers of B.V.D. Union Suits (Pat. 4-30-'07) and B. V. D. Sleeping Suits.

$30
BLUE OR BLACK
Serge Suit
with an extra pair of trousers of same or striped material.
We recently made a most generous purchase of handsome
Summer Serges
We bought them right—and this special offer—will serve to keep our tailors active.
Still including an Extra Pair of Trousers—with your suit order—without extra cost.
SUIT AND EXTRA TROUSERS $30 to $45
Nicoll THE TAILOR
WILLIAM JERREMS' SONS
350 South Spring Street

CALIFORNIA GEMS
The Tourmaline, Kunzite, Beryl, Black Opal, Garnet—typical California souvenirs. I show genuine native gems at very low prices. Visiting Elks should see them.
Morro— Jeweler and Silversmith
400 Broadway, Corner Fourth

CHEE FOO ALL WEEK
The celebrated Chinese scientist, Chee Foo, who has been dispensing his famous new life remedies to the sick and afflicted, will remain at Dean's Drug Store, 214 S. Spring street, all week. The reported cures of serious sickness are marvelous.

KILLED BY CAR.

Much Mangled Body of Man Struck by Trolley Coach Is Brought to the City.

A middle-aged man was struck and killed by a Pacific Electric car on the Long Beach line south of the city late last night. The body, which was much mangled, was brought to town.

A card found in one of the pockets indicates that his name is John W. Brown. He apparently was a Mason and also a member of two or three other orders. He was probably not an Elk.

IN PRECARIOUS CONDITION.

Morris Marchand, who was overcome by gas Monday afternoon while endeavoring to rescue a workman from a tank car in the Barber Asphalt Company's switch yards, is in a precarious condition at the Clara Barton Hospital. Attending physicians say he has slight chance for recovery. He has not regained consciousness.

New Strength For Ailing Men
$5

VITALIZ is a scientific body battery which infuses a steady, unbroken stream of electric life into your nerves and vitals while you sleep. Its influence is powerful, yet soothing and pleasant.
VITALIZ will drive out your pains and aches, renew your strength and ambition and restore your health. Where there is plenty of electric energy there can be no pain or disease.
Stop loading your stomach with poisons which eat up your vitality and weakens your heart and nerves.
If you suffer from rheumatism, sciatica, lumbago, stomach, kidney, liver or bowel trouble, or any nervous or chronic ailment, get VITALIZ—there is health and strength in it for you.
VITALIZ is sold direct by the manufacturers and sold at lowest prices for best grades. Call or write for our big free book and catalog. It tells about health and VITALIZ.
We offer special this week: A powerful six-cell VITALIZ Dry Battery Electric Belt for $5.00, complete; elegant satin-finished case, with rheostat power regulator and six VITALIZ powerful, long-lived dry cells. You don't have to charge the batteries with vinegar, as with old-style belts. They are always ready for use, giving the most powerful and steady current ever generated by a belt. Be up to date and use the latest improved appliances. VITALIZ is stronger and better than ANY BELT MADE. Let us prove this to you. We are manufacturers and sell all kinds made at bottom prices for best.
FREE CONSULTATION. Test the power. F. O. BRANTVERNE, 1102 Maple Ave., corner E. Eleventh st., Los Angeles, Cal.
Do not confuse VITALIZ with common electric belts.
This $5.00 Belt advertised is not a common belt, but a dry-cell belt that requires no charging.

I Cure
Piles
AND FISTULA
Without an Operation
By My Painless Dissolvent Method

For 25 years I have been curing diseases of the rectum and lower bowel. During that time my experience as hospital and railroad surgeon, as college lecturer and professor has enabled me to develop a method that is superior to all others. I Cure Without Any Surgery and my treatments will do for you what no home remedy, hospital operation, or family physician possibly can do, for I remove the cause of the trouble and the cure is permanent and sure. My patients never lose a moment's time from their business or pleasure, and are never detained in bed while taking my treatment.
I GUARANTEE TO CURE every case I treat, or I accept no fee for my services. If you are a sufferer you will be interested in my book, which I will gladly send you upon application. My book tells of my method of curing Rectal Troubles, and contains a great deal of valuable information. It also contains the names of many Southern California people whom I have cured and to whom you may write for reference.
After suffering for years with the worst form of Hemorrhoids, Dr. White cured me without pain.—REV. EDWARD H. BROOKS, 2512 Menlo Ave., Los Angeles.
Without pain and without losing a moment's time, Dr. White cured me of Fistula.—W. M. CRAIG, 125 Pacific Ave., Long Beach, Cal.
DR. C. H. WHITE
RECTAL SPECIALIST
453½ South Spring St., Los Angeles

Free to Men and Women
Cut out this ad. and mail it to us with your name and address. We'll send you our large illustrated catalogue and prices of electric belts, postpaid, free.
Dr. McLaughlin's Electric Belt
Is the only successful electric belt. It has cures in every town on the map. It cures when doctors and drugs fail.
Electricity cures by removing the cause of disease; by building up new energy and giving nourishment to the body. Drugs don't do that.
Our catalogue is absolutely free. Send for it today. Cut out this ad. now.
DR. M. B. McLAUGHLIN CO.
230½ So. Spring St., Los Angeles.

Steamships
North German Lloyd
Large, Fast and Luxurious Twin-Screw Express and Passenger Steamships Equipped With Wireless and Submarine Signals.
PLYMOUTH —CHERBOURG—BREMEN
Express Sailings Tuesdays at 10 A.M.
K. Wilhelm II..July 27|Cecilie.....Aug. 10
Kronprinz Wm..Aug. 3|K. Wm. der Gr..Aug. 24
PLYMOUTH —CHERBOURG—BREMEN
Twin-Screw Sailings Thursdays at 10 A.M.
Friedrich D. Gr..July 22|Washington ....Aug. 5
Kurfuerst .....July 29|Bremen .....Aug. 12
GEORGE WASHINGTON—Sails Aug. 5—27,000 tons. Newest and largest German Ship afloat. Every innovation known to the shipbuilder's art.
GIBRALTAR—NAPLES—GENOA
Mediterranean Sailings Saturdays at 11 A.M.
Prinzess Irene..Aug. 28|Berlin .....Sept. 25
K. Albert.....Sept. 11|Prinzess Irene..Oct. 9
Connections Encircling the Globe.
Travelers' checks good all over the world. Apply OELRICHS & CO., General Agents., 5 Broadway, New York, or
Robert Cappelle, 250 Powell St., San Francisco, Cal.; or Hugh R. R. Rice Co., 600 S. Spring St.; Lehman's S. S. Agency, 246 Spring St.; German-American Savings Bank Steamship Dept., Spring and Fourth Sts., Los Angeles, Cal.

Clark's Cruises of the "Cleveland"
(Hamburg-American Line)
18,000 tons, brand new, superbly fitted
ROUND THE WORLD
From New York, October 16, 1909; from San Francisco Feb. 5, 1910, nearly four months, costing only $650 AND UP, including all expenses afloat and ashore.
SPECIAL FEATURES — Madeira, Egypt, India, Ceylon, Burma, Java, Borneo, Philippines, Japan. An unusual chance to visit unusually attractive places.
12th Annual Orient Cruise, Feb. 5, '10; by North German Lloyd S.S. "Grosser Kurfuerst," 73 days, including 24 days Egypt and Palestine, $400 up.
G. N. KOEPPEL, 40 Ellis St., San Francisco, Cal. FRANK C. CLARK, TIMES BLDG., N. Y.

ONE HELPS.

VERNON GRABS A CLOSE GAME.

Seals Beaten by Combination of Good and Bad.

Brackenridge Pitches Well in the Pinches.

Own Errors Beat Visitors by Allowing Scores.

Vernon, 4; San Francisco, 3.

Hard swats, dumb playing by Tennant, beautiful fielding, and good pitching by Brackenridge were the features of the game that Unhappy Hogan grabbed from the Seals yesterday at the Vernon grounds, and Danny Long, manager of the Seals, who sat in the grandstand, must have gritted his teeth in horror as he saw some of his men trying to win the contest.

In the fourth inning Bodie started matters with a pass and ran to third a moment later when Melchoir doubled to left. Then with men on third and second and no one out, the rooters concluded there was nothing to it but the Seals, but Brackenridge surprised even himself by fanning the next three men.

Egan started the second inning with a poke to right and advanced to second on Martinke's sacrifice. Then Haley rapped a hot grounder that kissed off Tennant's feet and rolled toward second base. Tennant ran after the ball, and when he got it, threw it toward first base, but there was no one there to take it. Griffin seeing that he had no chance to beat Haley to the bag, did not try. Egan scored on the error and Haley ran to third.

In the fifth, with two out and Mohler and Tennant on second and first from passes, Tennant went to sleep and Brackenridge ran over from the pitcher's box to first base, got between Tennant and the bag, and Tennant was finally touched out between first and second. In the third with Brashear on second and two out, Egan hit a high fly to left that J. Williams ran in for and then lost in the sun, ending up his attempt by falling down. All very fine business!

The truth of the matter is that when the Seals needed swats Brackenridge was generally there to make monkeys out of them, and yet he made a wild pitch in the sixth inning that helped score a run. He gave four passes and soaked a man with the ball and yet fanned seven, and some of these whiffs were very necessary in order to keep th Seals from scoring. Griffin was good and bad at time, and in the third lost himself for five minutes, and during that time the Vernons slammed him all over the lot, making three easy runs off two doubles, two singles and a steal. After that inning the Vernons were never troublesome, although Haley doubled to center in the fifth.

GREAT CATCH.

The star catch of the day was made by Melchoir in the fifth inning, who ran at top speed for about half a block from right field to a point back of second base to grab Mott's Texas league fly. McArdle also made a stunning catch of Haley's Texas pop into left field in the seventh; Brackenridge made a speedy grab of Zeider's pop bunt near the plate in the ninth inning, and Mott made a beautiful stop of a sizzling hot grounder from Zeider's bat in the third round. The game was exciting from start to finish, for the Seals were naturally picked as the winners but could not trim Brackenridge.

In the second, after Brodie had fanned, Melchoir doubled to left, went to third on J. Williams's single to left and was caught at the plate on Berry's bounce to Mott. Williams easily scored on McArdle's drive to right. This put Berry on third and he scored by working the double steal with McArdle. In the sixth Bodie walked and reached second on Williams's sacrifice bunt, which Mott juggled. Berry bounced to Mott, who caught Bodie at the plate. Melchoir reached third on this and scored on a wild pitch.

For Vernon, Eagan singled to right and reached second on Martinke's sacrifice. Haley hit a single to Tennant, and when this one threw the ball to first base when there was no fielder there, Eagan scored.

In the third for Vernon, Bernard was the first out at the initial base. Then Brashear walked and stole second. Stovall fanned, and then the fun commenced. Eagan and Martinke doubled to left, Haley and Mott singled to right, and Kinkel was passed, and then the team was finally retired three runs had scored. This bunch was all that Vernon could collect, but as luck would have it, no more runs were needed.

The score:

VERNON.

	A.B.	R.	B.H.	P.O.	A.	E.
Bernard, rf	4	0	0	0	0	0
Brashear, 1b	3	1	0	7	2	0
Stovall, cf	4	0	1	2	0	0
Eagan, ss	4	2	3	0	1	0
Martinke, lf	2	1	1	0	0	1
Haley, 2b	4	0	2	4	5	0
Mott, 3b	4	0	1	2	7	2
Kinkel, c	3	0	0	10	1	0
Brackenridge, p	4	0	0	1	2	0
Totals	31	4	9	27	18	3

SAN FRANCISCO.

	A.B.	R.	B.H.	P.O.	A.	E.
Zeider, 2b	4	0	0	2	3	0
Mohler, 2b	4	0	0	1	2	1
Tennant, 1b	4	0	1	9	1	1
Bodie, cf	3	0	0	2	0	0
Melchoir, rf	3	1	2	4	0	0
J. Williams, lf	2	1	1	6	0	0
Berry, c	4	1	0	4	1	0
McArdle, ss	3	0	1	3	1	0
Griffin, p	3	0	0	1	3	0
N. Williams, x	1	0	1	0	0	0
Totals	30	3	6	24	10	2

x—N. Williams batted for Griffin in ninth.

SCORE BY INNINGS.

	1	2	3	4	5	6	7	8	9
Vernon	0	1	2	0	0	0	0	x	—4
Base hits	1	2	2	0	1	0	1	x	—9
San Francisco	0	2	0	0	0	1	0	0	—3
Base hits	0	3	1	0	0	0	2	0	—6

SUMMARY.

Two-base hits—Melchoir, 2; Eagan, Martinke, Haley.

Sacrifice hits—Martinke, 2; Melchoir, J. Williams, 2.

Stolen bases—Berry, 2; McArdle, Brashear, Eagan, Kinkel.

Bases on balls—Off Griffin, 2; off Brackenridge, 4.

Struck out—By Brackenridge, 7; by Griffin, 3.

Wild pitch—Brackenridge.

Hit by pitched ball—Kinkel, Zeider.

Time of game—1h. 50m.

Umpire—Van Haltren and Toman.

WHEELER'S HOMER.

ONLY ANGEL RUN SCORED.

[ASSOCIATED PRESS NIGHT REPORT.]

SAN FRANCISCO, July 13.—[Exclusive Dispatch.] George Wheeler, substituting on first base for Capt. Dillon today, lifted the ball over the left field fence in Oakland for a home run in the fourth inning, and the mighty lick saved the Angels from the disgrace of a shut-out. Outside of that larrup, "Slim" Nelson was as steady as a clock, allowing but three hits all told, and flashed in a winner by a 3 to 1 score when his team-mates hit young Thorsen for a total of nine safe ones.

In the first inning the Oaks got a man around to third, but until the fourth Thorsen suffered but little damage on the score sheet. In that frame, however, Carroll led the way with a triple and tallied when Cameron singled to the infield. This run tied the score registered from Wheeler's four-cushion shot, and it was not until the lucky seventh that Thorsen was given his Waterloo.

Nelson used the stick as well as his arm by rapping a slow one to Delmas that the speedy shortstop threw low to Wheeler. Murphy singled to right and Nelson came home when Carroll banged a safety to the infield. Cameron's out to Delmas enabled Murphy to score, and the damage in the hitting line was over for the day.

At times both sides loomed as dangerous, but three fast and timely double plays figured in holding down the runs. The Oaks were up and going at all times. It seems that there is one team in the league that the Commuters play to a standstill and that organization is the Angels. The last time Dillon headed his crew this way the Oaks did things to them right off the reel, and Bill Reidy says he is going to keep up the good work all week.

Nelson entered the game with a do-or-die determination. The slender boy realizes that Scout Huff of the "Cubs" has his searchlight on his work and he mixed up all his favorite shoots. Nelson made one mistake, in the fourth, when he grooved one for Wheeler. If there is anything Wheeler likes it is one right over the pan, and he hit the ball right on the features and put a kink in Nelson's grand performance.

The score:

OAKLAND.

	A.B.	R.	B.H.	S.B.	P.O.	A.	E.
Murphy, rf	4	1	2	0	1	0	0
Carroll, cf	3	1	2	2	2	0	0
Cameron, lb	3	0	1	0	14	0	0
Hogan, 2b	4	0	0	0	1	5	0
Christian, lf	3	0	0	0	1	0	0
McKune, 2b	4	0	1	0	2	3	0
Ragan, ss	4	0	0	0	3	7	0
La Longe, c	3	0	1	0	7	1	0
Nelson, p	3	1	0	0	0	2	0
Totals	30	3	7	2	27	17	0

LOS ANGELES.

	A.B.	R.	B.H.	S.B.	P.O.	A.	E.
Ross, cf	2	0	0	0	3	0	0
Godwin, lf	4	0	0	0	1	0	0
Wheeler, lb	4	1	1	0	7	0	0
Beall, rf	3	0	1	0	0	1	1
Howard, 2b	3	0	0	0	3	3	0
Smith, 3b	3	0	0	0	2	2	0
Delmas, ss	4	0	1	0	4	3	0
Orendorf, c	3	0	0	0	4	2	0
Thorsen, p	3	0	0	0	1	4	0
Totals	27	1	3	0	24	14	3

SCORE BY INNINGS.

	1	2	3	4	5	6	7	8	9
Oakland	0	0	0	1	0	0	2	0	—3
Base hits	2	0	1	2	1	2	0	3	—9
Los Angeles	0	0	0	1	0	0	0	0	—1
Base hits	0	0	2	1	0	0	0	0	—3

SUMMARY.

Home run—Wheeler.

Three-base hit—Carroll.

Sacrifice hits—Howard, Nelson.

Bases on balls—Off Thorsen, 3; Nelson, 2.

Struck out—By Thorsen, 2; by Nelson, 2.

Double plays—Howard to Delmas to Wheeler; Hogan to McKune to Cameron; Nelson to Ragan to Cameron.

Time of game—1h. 35m.

Umpire—Irwin.

BROWN GROWS WILD.

ALLOWS PORTLAND TO WIN.

[ASSOCIATED PRESS NIGHT REPORT.]

SACRAMENTO, July 13.—Brown grew wild in the seventh inning today, after a comedy of errors in the sixth, and allowed the only four runs scored on bases on balls, hits and an error by himself being the cause. Score:

PORTLAND.

	A.B.	R.	B.H.	S.B.	P.O.	A.	K.
Olson, ss	5	0	0	0	4	7	0
Speas, lf	5	1	2	1	2	0	0
Ryan, cf	5	0	0	0	1	0	0
McCredie, rf	4	0	3	0	1	0	0
Johnson, 3b	2	0	0	0	0	1	1
Ort, 1b	4	0	0	0	8	1	0
Breen, 2b	3	1	0	0	3	0	0
Fisher, c	3	1	0	0	5	1	0
Guyn, p	3	1	1	0	1	0	1
Totals	34	4	6	1	26	x13	2

SACRAMENTO.

	A.B.	R.	B.H.	S.B.	P.O.	A.	E.
Shinn, ss	4	0	0	0	4	2	0
Doyle, cf	4	0	0	1	2	0	1
Flanagan, rf	4	0	2	0	2	0	1
Gandil, 1b	2	0	1	0	8	2	1
Raymer, 2b	4	0	1	0	0	6	0
House, lf	4	0	1	0	2	0	0
Jansing, 3b	4	0	0	0	2	0	2
Graham, c	2	0	0	0	5	1	0
Brown, p	3	0	0	0	1	3	0
Whalen, p	1	0	0	0	0	0	0
Totals	32	0	5	1	27	12	5

xRaymer out for interference.

SCORE BY INNINGS.

	1	2	3	4	5	6	7	8	9
Portland	0	0	0	0	0	4	0	0	—4
Base hits	0	0	0	2	0	1	2	0	—6
Sacramento	0	0	0	0	0	0	0	0	—0
Base hits	1	0	2	0	1	1	0	1	—7

SUMMARY.

Hits—Made off Brown, 5; runs, 4; innings pitched, 4 2-3. Off Whalen, 1; runs, 0; innings, 2 1-3.

Sacrifice hits—Guyn.

First base on called balls—Off Brown, 4; off Guyn, 2.

Struck out—By Brown, 3; by Whalen, 2; by Guyn, 2.

Double plays—Olsen to Breen to Ort, 2; Olsen to Ort.

Time—1h. 45m.

Umpire—McGreevy.

NATIONAL LEAGUE.

PIRATES BEAT THEM ALL.

[ASSOCIATED PRESS NIGHT REPORT.]

BROOKLYN, July 13.—Pittsburgh won the first game of the series with Brooklyn today. Score:

Pittsburgh, 3; hits, 7; errors, 1.

Brooklyn, 0; hits, 4; errors, 0.

Batteries—Maddox and Gibson; Hunter and Bergen.

Umpire—O'Day.

GIANTS WIN EASILY.

[ASSOCIATED PRESS NIGHT REPORT.]

NEW YORK, July 13.—New York gained a lead on Cincinnati early in the game and maintained it throughout, winning easily. Score:

Cincinnati, 4; hits, 9; errors, 3.

New York, 8; hits, 15; errors, 2.

Batteries — Campbell and McLean; Ames and Schlei.

Umpires—Rigler and Johnstone.

CHICAGO TAKES BOTH.

[ASSOCIATED PRESS NIGHT REPORT.]

BOSTON, July 12.—Chicago took two games from Boston today. Score. First game:

Chicago, 3; hits, 5; errors, 2.

Boston, 2; hits, 6; errors, 3.

Batteries — Pfeister, Brown and Moran; Lindaman, White and Graham.

Second game:

Chicago, 8; hits, 10; errors, 0.

Boston, 0; hits, 7; errors, 4.

Batteries—Kroh and Archer; Mattern and Bowerman.

Umpires—Klem and Kane.

CARDINALS' SPUNK UP.

[ASSOCIATED PRESS NIGHT REPORT.]

PHILADELPHIA, July 13.—St. Louis defeated Philadelphia today, 3 to 1, through the excellent pitching of Beebe. Score:

Philadelphia, 1; hits, 2; errors, 0.

St. Louis, 3; hits, 6; errors, 1.

Batteries—Moren, McQuillen, Sparks and Doolin; Beebe and Bresnahan.

Umpire—Emslie.

AMERICAN LEAGUE.

TRIM SUTOR AND WALSH.

[ASSOCIATED PRESS NIGHT REPORT.]

CHICAGO, July 13.—Chicago and New York broke even this afternoon, New York taking the first and Chicago the second. Score first game:

Chicago, 1; hits, 4; errors, 4.

New York, 5; hits, 8; errors, 1.

Batteries—Walsh, Sutor and Owens; Warhop and Kleinow.

Second game:

Chicago, 5; hits, 5; errors, 0.

New York, 2; hits, 10; errors, 1.

Batteries—Smith and Sullivan; Manning, Doyle and Sweeney.

GRAY IS BEATEN.

[ASSOCIATED PRESS NIGHT REPORT.]

DETROIT, July 13.—Detroit beat Washington today. Score:

Detroit, 3; hits, 7; errors, 0.

Washington, 0; hits, 7; errors, 2.

Batteries—Killian and Stanage; Gray and Blankenship.

PITCHERS' BATTLE.

[ASSOCIATED PRESS NIGHT REPORT.]

CLEVELAND, July 13.—Cleveland defeated Philadelphia in a ten-inning game today. Score:

Cleveland, 1; hits, 4; errors, 3.

Philadelphia, 0; hits, 2; errors, 1.

Batteries—Joss and Easterly; Morgan and Livingstone.

SPEAKER HITS IT.

[ASSOCIATED PRESS NIGHT REPORT.]

ST. LOUIS, July 13.—Speaker's batting was easily the feature of the two games, which Boston won from St. Louis today. Scores:

First game:

St. Louis, 5; hits, 12; errors, 2.

Boston, 6; hits, 10; errors, 0.

Batteries—Graham, Pelty and Stephens; Wood, Wolter, Arellanes and Donohue.

Second game:

St. Louis, 1; hits, 9; errors, 4.

Boston, 7; hits, 9; errors, 1.

Batteries—Bailey, Criss and Criger; Schlitzer and Donohue.

MINOR LEAGUE RESULTS.

AMERICAN ASSOCIATION.

Minneapolis, 1; Milwaukee, 0-0.

Indianapolis, 0-0; Toledo, 5-7.

St. Paul, 1; Kansas City, 3.

Louisville, 2; Columbus, 1.

WESTERN LEAGUE.

Omaha, 1; Wichita, 0.

Lincoln, 2; Pueblo, 3.

Des Moines, 15; Topeka, 3.

Sioux City, 1; Denver, 4.

SOUTHERN LEAGUE.

Mobile, 12; Memphis, 2.

Birmingham, 0; Nashville, 1.

Little Rock, 2; New Orleans, 4 (twelve innings.)

Montgomery-Atlanta, postponed, rain.

EASTERN LEAGUE.

Buffalo, 3; Toronto, 0.

Rochester, 4; Montreal, 3.

Jersey City, 1; Providence, 8.

Baltimore, 10; Newark, 6.

STANDING OF THE CLUBS.

PACIFIC COAST LEAGUE.

	Played.	Won.	Lost.	Pc.
San Francisco	106	68	38	.642
Los Angeles	104	62	42	.596
Portland	98	53	45	.541
Sacramento	98	49	49	.500
Vernon	102	37	65	.363
Oakland	106	38	68	.358

NATIONAL LEAGUE.

	Played.	Won.	Lost.	Pc.
Pittsburgh	54	39	15	.722
Chicago	72	46	26	.639
New York	70	42	28	.600
Cincinnati	73	40	33	.532
Philadelphia	71	32	39	.451
St. Louis	69	27	42	.391
Brooklyn	71	26	45	.366
Boston	73	22	51	.301

AMERICAN LEAGUE.

	Played.	Won.	Lost.	Pc.
Detroit	76	48	28	.632
Philadelphia	73	45	28	.616
Boston	78	46	32	.589
Cleveland	74	42	32	.568
New York	74	34	40	.459
Chicago	74	31	43	.419
St. Louis	76	30	46	.394
Washington	73	23	50	.315

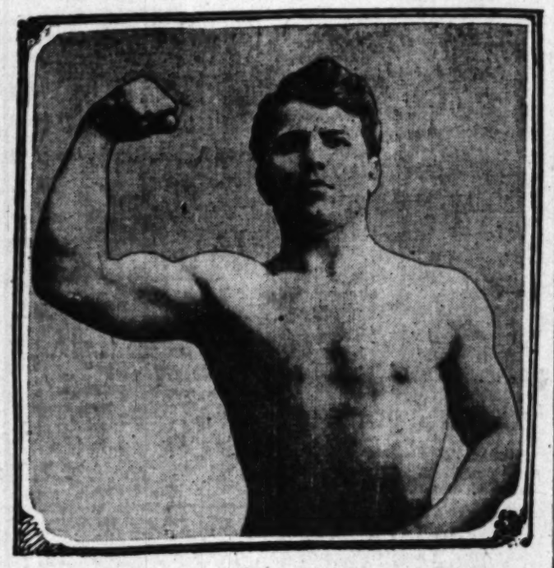

John Bellis, Los Angeles Wrestler,
who will meet Tony Munkers at Chutes Park this afternoon.

GRAND COLT.

NEW RECORD SET BY FITZHERBERT.

LAWRENCE REALIZATION STAKE WON BY HILDRETH.

Great Three-Year-Old Practically Has no Rival in Sheepshead Bay Race—Olambala Makes Great Effort to Overcome Leader, But Is Not Good Enough.

[ASSOCIATED PRESS NIGHT REPORT.]

SHEEPSHEAD BAY, July 13.—S. C. Hildreth's Fitzherbert easily won the Lawrence Realization Stakes, worth $14,900 net, one mile and five furlongs, today. The time, 2:45, is a new American record for the distance, being a fifth of a second faster than that made by Africander in this race in 1903.

Fitzherbert looked in grand condition today and he far outclassed his field. At no time during the race did his backers have cause for alarm, as he took the lead early and was never in trouble.

The surprise of the race was the game run of Olambala, the western three-year-old. He moved up with a rush in the stretch and attempted to catch the leader, but was not quite good enough. Fitzherbert won by a length and a half.

Five and a half furlongs: Follie Levy won, Pretend second, Evening Song third; time, 1:07 2-5.

Steeplechase, about two miles: Kentucky Beau won, Touchwood second, O. K. third; time, 3:54.

Six furlongs: Love Tie won, Jacquelina second, Rocky O'Brien third; time, 1:14.

The Lawrence Realization, mile and five furlongs: Fitzherbert won, Olambala second, Fayette third; time, 2:45. New American record.

Mile and an eighth: Effendi won, Pins and Needles second, Hammerless third; time, 1:52 4-5.

Six and a half furlongs: Cohort won, Florimel second, Royal Captive third; time, 1:19 3-5.

NEWMARKET RACES.

AMERICANS WIN LITTLE.

[ASSOCIATED PRESS NIGHT REPORT.]

NEW MARKET, July 13.—The Beaufort Stakes of 10 sovereigns each with 200 sovereigns added for three-year-olds and upward, five furlongs, was won today by Marozzo. My Pet II was second, and Albert Hall third.

The Soltykoff Stakes of five sovereigns each with 300 sovereigns added for two-year-olds, five furlongs and 140 yards, was won by the Gordon filly. The Prepare colt was second and Samos II third.

The Spring Hall selling plate of 200 sovereigns for three-year-olds and upwards, five furlongs, was won by Hackler's Girl. Moccasin was second and Base Metal third.

The Khedive plate of 300 sovereigns for two-year-olds, five furlongs, was won by the Ore Filly. H. P. Whitney's Top o' the Morning was second and Sunspot third. The thirty-one starters included August Belmont's Hasty Pudding and Mr. Whitney's Blue Girl colt.

PUTS ON KIBOSH.

NO RACING AT HAWTHORNE.

[BY DIRECT WIRE TO LOS ANGELES TIMES.]

CHICAGO, July 13.—[Exclusive Dispatch.] Plans which have been quietly matured looking to the reopening of the racing game in this county received a temporary setback yesterday when it was authoritatively stated the scheme lacked Corrigan's indorsement.

It had been all arranged to throw open on August 14 the gates of Hawthorne track, lately acquired by Thomas Carey, and sufficient racing indulged in that would for all time test the legality of wagering on an "oral" basis.

Corrigan claims the deed of transfer to Carey does not take effect until two months hence, and that pending such consummation he would remain at his favorite heath and defy Carey.

Results at Victoria.

VICTORIA (B.C.) July 13.—Today's results at Oak Bay:

Five furlongs: Regina Arvi won, Third Chance second, Alarmed third; time, 1:03 1-5.

Six furlongs: Herives won, Zick Abrams second, Be Brief third; time, 1:16 1-5.

Six furlongs: La Taranta won, Hue Queen second, Benelen third; time, 1:16.

Six furlongs: Philistina won, Traffic second, Novgorod third; time, 1:14 4-5.

Nine furlongs: Miss Mazzoni won; Joe Coyne second, Mechant third; time, 1:55 1-5.

Five furlongs: Ben Stone won, Father Stafford second, Bold third; time, 1:02 1-5.

WRESTLING BOUT AT CHUTES.

Johnny Bellis, the Greek, and Tony Munkers to Meet at French Celebration Today.

John Bellis, the Greek wrestler, is to meet Tony Munkers in a catch-as-catch-can bout at the celebration of the Fall of the Bastile at Chutes Park this afternoon. The men were to meet Sunday afternoon, but failed to get together.

The length of the bouts is to be twenty minutes and the first man to register two falls will be given the decision. The wrestlers are middleweights. They have had considerable experience at the game and appear to be evenly matched.

GOLF AT DES MOINES.

Play All Day and Unable to Finish the Qualifying Round of Tournament.

[ASSOCIATED PRESS NIGHT REPORT.]

DES MOINES (Iowa) July 13.—After thirteen and a half hours of playing it was found impossible to complete the 36-hole qualifying round of the ninth annual championship tournament of the Trans-Mississippi Golf Association over the course of the Des Moines Golf and Country Club today.

Harry G. Legg, with a card of 166, of the Minikahda Club of Minneapolis, bids fair to remain low.

High scores were the rule in the first half. B. G. Gunaud of the Waveland Club of Des Moines carried off the honors with 79. Harry G. Legg of Minneapolis and President Joseph Cady of Rock Island made 81 each.

MISS RYAN EASY WINNER.

Oregon Tennis Tournament Shows Southerners Far Superior Players.

[ASSOCIATED PRESS NIGHT REPORT.]

PORTLAND (Or.) July 13.—The Oregon State tennis championship tournament began here today on the courts of the Multonomah Athletic Club. It will last five days.

The tournament is of unusual interest this year by reason of the participation of several California and Eastern players of note, including Miss Hazel Hotchkiss, women's national champion, and Mrs. J. C. Fouilhoux, formerly State champion of Pennsylvania.

In the preliminaries today W. G. Knowlton of San Francisco defeated H. F. Corbett of this city in the men's singles, 6-1, 6-1.

In the preliminaries of the women's singles, Miss Elizabeth Ryan of Santa Monica, Cal., defeated Miss Helen Goss of this city, 6-1, 6-0; and Mrs. Fouilhoux defeated Mrs. W. I. Northrup, a local player, 6-3, 6-0.

In the preliminaries of the mixed doubles, Miss Hotchkiss and Mr. Knowlton defeated Miss Nan Robertson and Maj. W. A. Bethel, both of this city, 6-2, 6-2.

Dog Show at Venice.

The third annual dog show of the Venice Kennel Club is to open at Venice this morning at 10 o'clock and will continue for the remainder of this week. Some of the best dogs in the West are entered in the show, which promises to be successful.

Journey Nearly Ended.

DAVIS (Cal.) July 13.—Edward Payson Weston, the pedestrian, passed here a few minutes after 12 o'clock tonight after a fourteen-mile walk from Sacramento. Weston said he expected to walk all night, but might rest for an hour at Dixon.

"Own An APPERSON And Hold Your End And Your Head Up."

I Have On Hand One

Apperson Little Jack

WITH TOY TONNEAU, FOR

Immediate Delivery

I don't need to tell you what the Apperson Motor Car is, or what it can do. Last Saturday's stunt takes care of that part. You couldn't possibly get better value for the money, and you might do a heap worse.

40 h.p. Price $3.000. Fully equipped.

I HAVE ALSO ONE 50 H.P.

Apperson Landaulet

Seats six persons besides the driver. The ideal family car. A car of solid comfort and satisfaction.

50 h.p. Price $6,000. Fully equipped.

Last But Not Least the

Apperson Jack Rabbit

This is the same identical car that won the Ferris Cup last Saturday, breaking the World's Record for Stock Cars.

It's yours for $5200. Get it and you can go some, and then some

LEON T. SHETTLER

633 South Grand Ave.

Home 10167 Home 7034

Member Automobile Dealers' Association of Southern California.

NO The Franklin Did Not Win The Santa Monica Road Race BUT

The splendid, consistent performance of the

FRANKLIN

Emphasized once more its Good Qualities and Demonstrated its Superiority.

FRANKLIN MAINTAINED AN AVERAGE SPEED OF 57.7 MILES AN HOUR FOR THE ENTIRE RACE, WITHOUT A SINGLE STOP. THE CORRECTNESS AND DEPENDABILITY OF THE AIR-COOLING SYSTEM, AND THE LIGHT-WEIGHT CAR, AS SHOWN IN THE FRANKLIN, WERE AGAIN AMPLY SUSTAINED.

THE FRANKLIN USED WAS NOT A RACING STOCK CAR, BUT A REGULAR STOCK CAR, TAKEN FROM THE SALES FLOOR—THE SAME CAR THAT YOU WOULD BUY.

WE'RE TAKING ORDERS NOW FOR 1910 MODELS

RALPH C. HAMLIN

1148-50 SOUTH OLIVE ST.

F1735. MAIN 404

POSTPONEMENT

—OF—

HOTEL POTTER

Tennis and Golf Tournaments

The Tennis and Golf tournaments which were to have taken place at the Hotel Potter, Santa Barbara, California, on Thursday, Friday and Saturday, July 15th, 16th and 17th, have been indefinitely postponed.

It was previously announced that there would be a special round trip rate of a fare and a third to persons attending the tournament, but the Southern Pacific was unable to put this rate into effect for Wednesday and a postponement was therefore considered advisable.

Last Creation--"La Parisienne"

French Electric Belts with Dry Battery

No More Ailing Men No More Sick Women

Strength, Health, Boy-Youth for every one at all ages.

We thank "La Parisienne" for a sure remedy for ailing men and sick women; overwork, brain disease, etc., will be cured by the use of this belt. "La Parisienne" eclipses all her rivals, the cure of Rheumatism, Sciatica, Lumbago, Stomach Troubles, Liver Complaint, Kidney Cure, Constipation, Neuralgia and all other sicknesses arising from bad circulation of the blood, and all other sufferers overloaded in this world.

Take "La Parisienne;" this is the only Electric Belt placed on the market for sale in the U. S. showing power to cure over all other existing and manufactured belts supposing to give power to cure.

DO NOT WAIT ANY LONGER

But buy and give this only one kind of belt a trial.

ONLY ONE PRICE, $10.00. Complete for men, with suspensory and regulator, $10; complete for women, with attachment and regulator, $10. Call or write, "LA PARISIENNE," No. 612 Bryson Bldg., corner Second and Spring sts. Office hours, 8 a.m. to 6 p.m. daily; Monday and Saturday, 8 a.m. to 8 p.m. Phone A5628.

Big Shoe Sale

Special Bargain Tables in Basement today and tomorrow.

Mammoth Shoe House

519 SOUTH BROADWAY

"Walk-Over"

Shoes $3.50, $4, $5

J. F. Hughes, Prop.

111 S. Spring and Cor. 4th & Spring

SCALP ITCHED AN
BURNED FOR YEARS

Child of Four Would Scratch
Head for Hours—When
It Got Worse—Hair
in Spots—Hundreds of
Spent in Vain—Cuticura
Like Cold Water on a

CUTICURA REMEDIES
CURED HER AT

"When I was four years old
came out on my scalp. It
a thick scab in one night,
burning terribly. My father
many hundreds of dollars trying
a doctor who could cure
but none of them could ever
a little bit. At the age of
I had the measles, and after
sore became maturated and
soak my hair out before I could
My hair came off in spots and
was in a bad shape.

"About this time a friend
father suggested he try Cuticura
My father took this advice
the Cuticura Soap, Cuticura
and Cuticura Resolvent. I used
faithfully and to my surprise
stopped the itching at once,
water to a burn. In a week
was clean from the scab but
red and inflamed, but I had
more relief from the terrible
burning than ever before. I did
past to be cured, as I thought
ing could do that, but I had to
thing all the time and Cuticura
cheaper than doctors.

"After some time, to my
awoke to the fact that my
cured. It was as free from
as though I had never suffered
now forty-two and have never
sign of my old trouble since I
I owe health, happiness and
Cuticura. Every one thought
curable. I used to dream
that I was cured but thought
could be, but Cuticura made
come true. Fancy a child
bed until ten or eleven o'clock
ing her head! I couldn't help
the itching was so terrible,
day. It is a wonder I lived
but I can prove all I have written
old neighbors. Mrs. Florence
Getchell, Box 353, Hallowell,
9 and 13, 1909."

Cuticura Remedies are sold everywhere
Dept. & Chem. Corp., Sole Props., Boston
Cuticura Book on skin diseases

Motherhood
and Baby

As the time approaches
double burden rests on the
shoulders, nourishing and
ening food must be provided
plenty. The superb vitality
fect womanhood may be
the way is steadily prepared
persistent use of

Pabst Extract
The Best Tonic

This rich, wholesome food
the nutritive and tonic properties
malt and hops, gives strength
mother and provides nourishment
in abundance for the growing

Insist Upon It Being Pabst

Order a
Dozen from Your
Local Druggist

Beware of Imitations
Always Ask
BOUVIER
BUCHU
The Original
Nothing Like
On Earth
Kidney and
der Trouble

50c Large
Scott's
Oxpomade
Instantly relieves and cures all
skin diseases. Recommended by
SUN DRUG CO.'S STORE

Dr. Tom She Bin
Chinese Herb Doctor.
Fees $20, $10, $7, $5.
$1.50 per week. Consumption, Catarrh,
Rheumatism, Appendicitis, Kidney, Liver
and Stomach troubles. Consultation
open day and night. 711 S. Main

The Famous
Swiss Watch $5
J. ABRAMSON
404 South Broadway

No Better Hair Goods
Buy your Hair goods where you
depend upon quality, style and
struction.
BENNETT TOILET PARLORS
Northeast Corner Fifth and

THE OWL DRUG CO.
Three Stores in Los Angeles
320 S. SPRING ST.
BROADWAY AND FIFTH
And 428 BROADWAY.

Hoffman
Millinery
225 SOUTH BROADWAY
HOME FROM

ANHEUSER-BUSCH

Budweiser

The Friend of

The Best People on Earth

Served Everywhere

F. A. HEIM, Distributor,

LOS ANGELES, CAL.

THE PUBLIC SERVICE—In the Courts and Offices

SUMMARY OF THE DAY.

The City Council gave notice yesterday that it will not interfere with liquor licenses at San Pedro and Wilmington in case of consolidation. The ordinance fixing the election for August 12 was signed last night.

The Simpson spur-track franchise to the new market-house was passed over the Mayor's veto yesterday.

The Police Commission will permit no peddling of any kind on the streets during Elks' Week.

The ordinance fixing heavy fines for automobile speeders, and jail sentences for those who exceed thirty miles an hour, was passed.

Bartolo Ballerino, once "king of the crib district," by will bequeathed nearly all of his estate valued at more than $250,000 to his nurse, Della Garrison Quien; his eight children are cut off with $5 each, and the wife gets nothing, a settlement having been made upon her.

George Allen Beatty and Ernest Sundin, confessed burglars of the First National Bank, Monrovia, testified in Judge Davis's court yesterday as to the part played by Charles S. Martin in the looting expedition.

AT THE CITY HALL.

CLEARING THE ATMOSPHERE.

NO INTERFERENCE WITH SAN PEDRO LICENSES.

Consolidation Elections Ordered in Both the Harbor Cities—Spur Track Franchise Passed Over Mayor's Veto—Aqueduct Subsistence Discussion Postponed for Two Weeks.

The atmosphere was cleared of any license complication in the San Pedro and Wilmington-Los Angeles consolidation movement by the adoption of a resolution at the morning session of the Council yesterday, directing the City Attorney to prepare an ordinance amending the liquor license ordinance so as to provide for twelve saloon licenses, one wholesale license and two restaurant licenses at San Pedro; two saloon licenses, one wholesale license and one restaurant license at Wilmington. These are now in force in the two seaside cities, and the purpose was to declare that they would not be interfered with, in case consolidation is accomplished.

The City Attorney and City Clerk went to San Pedro yesterday and presented the official evidence of the calling of the election for August 12, to the City Council of that place. The latter body then called their election for the same date. At an adjourned meeting of the Los Angeles City Council held last night, a report of this action was made by Mr. Hewitt, and the ordinance calling the San Pedro consolidation election was immediately passed. Mayor Alexander appeared in the Council chamber and affixed his signature to the ordinance, and now nothing is left to be done but cast the votes on August 12.

The Council also officially transferred $5000 to the use of the Consolidation Committee for defraying expenses incidental to the election. The Wilmington consolidation election will be held August 4.

A VETO COMEDY.

COUNCIL OVERRULES MAYOR.

A comedy was enacted when the message of Mayor Alexander was read to the City Council yesterday vetoing the Simpson spur track franchise, and the Chief Executive failed of a champion and even of a vote to support him.

Councilman Wallace, after discoursing upon the rights of the people and the necessity for granting needed facilities for the transaction of business, said:

"I will vote to pass the franchise over the veto, and from what I hear, I think it will not greatly displease the Mayor."

Councilman Healy proved to be the real humorist of the occasion. He spoke with his most solemn cast of countenance:

"I had intended to vote the other way, but as Mr. Wallace has said that it will not displease the Mayor, I will vote to pass it anyway."

Lyon thought it was "an awful funny proposition" for the Mayor to veto this franchise, and Dromgold said he had talked with the Mayor and "thought he was favorable to it" and his attitude was past understanding.

When the vote was taken, it was unanimously in favor of passing the franchise over the veto, even President Pease voting in the affirmative.

Frank Simpson addressed the Council on the subject when it was first taken up, and stated that it was absolutely necessary to the life of the new market house enterprise, in which he had invested thus far about $50,000.

WANTS KICKERS' NAMES.

"GRUB" GRUMBLE GOES OVER.

When Clerk Carroll presented the report of Gen. Chaffee on the aqueduct subsistence question, he also informed the members of the Council that he had a statement from O. S. Williams on the same subject. This uncorked Mr. Williams's oratorical reservoir, and he was permitted to talk at random at various times, though there was no intention on the part of the Council to hear his statement, nor the report of Gen. Chaffee yesterday, on account of the time it would necessarily consume.

One serious handicap to Williams was the fact that he appeared as the representative of nobody, except so far as his own claim went, that he represented "all the officials, superintendents, head men in all the camps and nine-tenths of the workmen employed on the aqueduct."

He repeated this so often that it was finally taken up by Mr. Dromgold, who wanted names and facts. He declared it unthinkable that all this vast army of men should have complaints against the condition of the food, and not one of them make complaint to the Board of Public Works, but should prefer to confide their troubles to an utter stranger.

The Council was a unit in supporting the Board of Public Works and in declaring that they were men of character, able to cope with the situation, and since attention has been called to conditions that are bad, the Council has every confidence in the belief that they will be remedied as speedily as possible.

W. T. Craig, representing the Wholesalers' Investment Company, which has taken over the business of D. J. Desmond, the contractor, asserted that Williams represented nobody except the better paid employés, who desired to set up their own messes and live better than they could at the general mess, and as there was absolutely no profit in the contract, up to 3000 men, these who wished to go off by themselves were responsible for making it a losing proposition. He declared that the wholesalers of the city, now behind the enterprise, were more anxious than anybody else could possibly be, that the food should be good and well served.

The whole matter was laid over for two weeks, in order that time may be given for conditions to improve, if as bad as stated, and thus give the Board of Public Works a chance to demonstrate its ability to handle the situation.

POLICE COMMISSION.

PUTS BAN ON PEDDLERS.

At last evening's meeting of the Police Commission a resolution was adopted prohibiting peddling of any kind by any person whosoever, during Elks' week, in the district from First to Seventh street and from Los Angeles to Flower street. All kinds of schemes have been worked to gain permits to forage on the crowd of visitors, and this absolutely puts an end to all importunities.

Five applications were before the board from Japanese for restaurant liquor licenses, but the whole bunch was ordered laid on the table.

R. C. Owens, colored, was granted a restaurant liquor license for No. 622 East Fourth street.

CITY HALL BRIEFS.

JAIL NOW FOR SPEEDERS.

The automobile ordinance was passed yesterday just as it came from the joint committee and as outlined in The Times yesterday.

A contract was ordered executed with John Nelson to equip the new Receiving Hospital at his bid of $3725.

The Board of Public Works was authorized to purchase 300 tons of hay from farmers along the line of the aqueduct, at a price not to exceed $18 per ton, which is $6 less per ton than it could be secured for, if delivered from any other point.

The ordinance was finally passed prohibiting the making, carrying, keeping or selling of brass knuckles, and other like devices used only in the commission of unlawful acts.

The Board of Public Works recommended the appropriation of $10,000 a year for two years, to be used in preliminary work on proposed power plants along the aqueduct. The Council approved the recommendation and referred it to the Finance Committee.

LIBRARY REPORT.

YEAR'S WORK OUTLINED.

The directors of the Public Library yesterday filed their annual report with the City Clerk. It shows the largest gain in its history, of volumes added, of registration and circulation.

The total circulation for the fiscal year ending June 30, 1909, was 773,572, a gain of 73,175, or 10.4 per cent. The addition of books was 14,919, which is 5075 more than were added in the fiscal year preceding, and a gain of 67.4 per cent. over the average annual gain for ten years previously.

The total number of bound volumes is 125,964; besides 13,306 pamphlets, 2379 maps, 8764 mounted pictures and 4763 volumes of unbound newspapers.

The library now receives 471 different publications, aggregating, with duplicates, 119 publications daily.

In comparison with other public libraries, Librarian Lummis says in the report:

"Comparative tables from statistics of the foremost public libraries in America rank this sixteenth in total membership and fourth in net gain of registration during the year; sixteenth in total number of volumes; tenth in total expenditure for books, binding and periodicals; ninth in total circulation; eighth in number of volumes per capita; first in circulation per capita; fourth in total amount spent for periodicals. The city ranks about twentieth in population, according to the estimates of the World Almanac, January, 1909."

AT THE COURTHOUSE.

HUBBY GAMBLED, AND TOLD WHY.

SAID HE GOT THE HABIT FROM FATHER.

Woman Plaintiff in Divorce Case Relates About Her Husband Having Confessed to Her That He Could Not Keep from Going to Play the Races.

The alleged influence of heredity was indicated yesterday in the divorce testimony offered in the action brought by Ada Strimple against Joab Strimple in Judge James's court. The complaint charged failure to provide, coupled with drinking and gambling habits. On this last indictment the wife gave her testimony.

"Did your husband gamble much?" was the query of her attorney.

"He gambled all the time," she replied. "He used to tell me that his father was a gambler before him, and that the habit was bred in the bone. Why, do you know," she said, looking straight at the court, "that my husband, after promising me that he would not go out to the Santa Anita tracks, would break his word, and then tell me that the spirit of gaming that possessed his father was so strong that he was forced to jump on to the first car that came along going out to the race course. He wanted to be good, but the blood influence was too strong for him."

She got her divorce on the ground of failure to provide, and the wife beamed upon the judge as he made the order.

ASKS ACCOUNTING.

FOR SHARE OF ESTATE.

Vincent M. Baker is defendant in an action brought by Harriet C. Pierson and Mary E. Gaston to compel an accounting of certain profits and the appointment of a receiver for the property involved.

It is alleged that the plaintiffs with the defendant are beneficiaries of the will of Abram Baker, and that the property consists of forty-four acres planted to oranges at Lordsburg. The defendant has had exclusive control of the real estate for some time, and it has been under his management since December, 1905.

It is charged that so far as the plaintiffs are concerned the land has never paid any income, and that the defendant has appropriated the receipts to his own use. The prayer of the petition is for the removal of Baker as trustee of the property, an accounting, and that a receiver be appointed to manage the place.

STOCK DEAL

WANTS HIS MONEY BACK.

Max Fry brought suit in the Superior Court yesterday against the California Building and Land Syndicate. He says that February 19 last he joined in a contract with the defendant company, by the terms of which he was to purchase 1000 shares of the capital stock of the concern at $1 a share, and in return was to be employed at the rate of $100 a month. He purchased the stock and worked from the signing of the agreement until him a balance of $80 on his salary account, together with an additional $1000 invested in the stock, which he asks to recover.

HARVARD GRADUATES.

DEFENDANT IN DIVORCE CASE.

Mrs. Norma Richardson, a stately, handsome woman who testified that she is engaged as a school teacher in the vicinity of Los Angeles, was granted a divorce decree from Edwin W. Richardson by Judge James yesterday on her compaint of desertion.

At the time of the marriage of the pair in Prescott, Ariz., in 1903, Richardson was a merchant tailor, but he lost his place through debts and bad habits. They then removed to Boston, where the husband engaged in the insurance business. In September, 1907, he left her and has since been in Pensacola, Fla. After his departure the wife went to live with the mother-in-law, a wealthy woman residing in Cranford, N. J., where she remained some time, afterward coming to Los Angeles, where she resumed her old work of teacher.

Mrs. Richardson gave her answers to the questions of her attorney in monosyllables, and before the taking of testimony began she requested that the hearing be held in chambers, so averse was she to any notoriety. Judge James read the complaint, but would not allow the desired secrecy. The witness stated that her husband was a graduate of Harvard and was addicted to the drinking and gambling habit.

"What was your husband's business?" asked her attorney.

"He sold insurance," she replied, with a chilly hauteur that sent the thermometer downward appreciably.

JACK ALLEN FREE.

MURDER CHARGE DISMISSED.

J. H. Allen ("Arizona Jack,") charged with the murder of Deputy Constable Charles DeMoranville of Newhall on the night of January 6, in regard to whose case one jury has disagreed, was discharged yesterday in Judge Davis's court. The case was dismissed on motion of Dist.-Atty. Fredericks.

That officer stated that by reason of the fact that it was impossible to prove just who fired the first shot the night of the killing, that Allen and DeMoranville were good friends, thus furnishing no motive for the killing, and the further situation facing the prosecution that it would be impossible to secure any additional evidence against Allen in the second hearing, now pending, he thought it the part of wisdom to dismiss the complaint against him.

"Arizona Jack" was therefore ordered released, and the man who has proved his handiness with the gun on more than one occasion, if reports can be relied on, walked out of the courtroom a free man. The old man was warmly congratulated on the outcome. All during the proceedings there has been a feeling in many circles that he was doubtless innocent of the charge—in any event, in the peculiar circumstances surrounding the case, it would be impossible to prove the killing to the satisfaction of a jury. The character of the testimony against Allen was shown in the hearing of the case several weeks ago, when a jury in Judge Davis's court disagreed on the question of his guilt by a vote of seven to five.

When Allen returned to the County Jail he was beside himself with joy. "How much money have I got to my credit?" he asked Clerk Brown. Allen had deposited $6.90 when he was taken into custody last January.

"Jack" was laughing so merrily that he could hardly talk.

"There is just 5 cents left, Jack," said Brown. "Here it is," he said.

"Oh, I don't want it," replied the man, drawing up his shoulders, and looking the very embodiment of good nature. At the same time his face was radiant with smiles.

"Well, I will take it," said he, when the officer insisted, and "Jack" held out his hand and the nickel dropped into it. "But I don't know what I will do with so much money." And he laughed outright.

Then he changed his clothes, and he hummed a tune of the Southland, that sounded suspiciously like "the Mocking Bird," but all the time so excited that he could hardly get into his wearables. The legs of the trousers doubled up on him, and the vest had grown too short since his incarceration. But he managed to get into them somehow, wrapped up the remainder of his outfit, and bade everybody good-bye.

As he stepped out of the jail a free man, one of his late fellow prisoners sang out, "What are you going to do, Jack?"

And he looked back to the place that had been his home for six months, his countenance roseate with good cheer. "Oh, I don't know; I have some friends in this town, and I am going to look them up. But first I am going up in the Mojave desert." And Allen disappeared down Temple street.

COURTHOUSE NOTES.

BREVITIES MISCELLANEOUS.

CHARGE DISMISSED. In Judge Willis's court yesterday the charge against H. A. Martin, that he had disposed of a fictitious check was dismissed. It seems that Martin gave a check on a bank where his wife had $1000 deposited, and he thought he had a right to draw against it. The check was paid and the matter dropped.

SUBMITTED. The action brought by Camilla E. Weston against C. A. Nell and others, involving an alleged fraudulent real estate transaction, was submitted to Judge Bordwell yesterday.

CASE GOING AGAIN. It was expected that the complaint of Herbert C. Sanger against Sheriff Hammel, involving the ownership of the yacht "Aloha," would be settled outside of Judge Hervey's court, but it seems the parties could not get together and the trial was resumed yesterday. Frank M. Bell, who is concerned in the deal, is still a prisoner at the County Jail, and is brought into court by the bailiff.

DEMANDED JURY TRIAL. A jury in Judge Wilbur's court yesterday took up the hearing of the case of Charles R. Lawson, who had been found by the lunacy commission to be insane. Under the law the right to appeal from that decision still remained. Lawson was sent to Patton some time ago, but was discharged as cured, following an operation for trephining. He is again insane, according to the opinion of his friends.

DIVORCED FROM CLOTHIER. Augusta Mendelsohn was granted a decree of divorce from Isadore Mendelsohn, a clothing salesman, by Judge James yesterday. They were married in Butte, Mont., in June, 1907. Soon after he deserted her his mother, who was wealthy, died, and Mendelsohn inherited about $5000, but the wife got none of it. He is now supposed to be in San Francisco. The wife is now in the office of a local department store.

INCORPORATIONS. Papers for the following incorporations were filed in the office of the County Clerk yesterday: Karma Mining and Milling Company, capital stock, $100,000, by Alexander McDonald, J. A. Barrett, W. F. Barrett, C. W. Manning and George E. Howard; Ross Mining and Development Company, capital stock, $25,000, by Percy W. Ross, C. A. Palmer and S. J. Mathes; the Western Engineering Company, capital stock, $100,000, by P. B. Lyons and F. C. Struckmeyer.

DECLARED INSANE. The lunacy commission yesterday committed Sarah Reeder, T. Taka and Jennie Hillsman to the State Hospital at Patton; Joseph E. Smith was ordered to a private sanatorium.

OUT ON BAIL. Dr. Theodore N. Dyches, an optometrist, was released on $500 bail yesterday by Judge Willis in the Superior Court. He is accused by Pedro Quintana of San Luis Obispo of securing money under false pretenses by selling glasses to him and his family, which glasses the prosecuting witness asserts are valueless. Attorney Goldberg of Goldberg & Melly, has secured a writ of habeas corpus, which will be heard in the Superior Court today.

TAKEN TO OREGON. Arthur E. Dean, who is charged with wife desertion in Eugene, Or., was arraigned before Justice Summerfield yesterday on a charge of adultery, and the case was dismissed. Dean was arrested in a local apartment-house, where he was living with a woman he had eloped with. He was taken north last evening by a deputy sheriff from Eugene to face the accusation of abandonment.

PUZZLING CASE. Hannibal Spencer, a colored man, was examined before Justice Ling yesterday on a charge of receiving stolen property. He is said to have acquired a diamond pin valued at $100 from his wife, who was recently acquitted of stealing it from a visitor here. Justice Ling found some puzzling questions in the evidence, and took the matter under advisement.

THE INFERIOR COURTS.

LOVER STEALS, ROMANCE ENDS.

PURLOINER OF DIAMOND RING GETS HEAVY SENTENCE.

After Escape, Young Man Yields to Lure of Southern California and Is Caught—Hearing Set of Chauffeur Charged With Manslaughter—Police Warning Disregarded.

Inability to resist the lure of Southern California resulted in the arrest of E. M. Peters. Yesterday he was sentenced by Justice Williams to pay a fine of $500 or spend 180 days in the City Jail.

Last August Peters left the city, after he had pawned a diamond ring valued at $75, which had been loaned him by Miss Myrtle McCormick. Miss McCormick complained to the police but the man could not be located.

Several days ago Peters returned. Monday night he was recognized on the street by the detectives and arrested. He said he had been in Chicago, but could not resist the desire to return to Los Angeles. Miss McCormick appeared in the court and declared that the love she once had for the prisoner had been killed by his theft.

Gives Heavy Bond.

M. C. Abrams, the chauffeur charged with manslaughter for running down and killing Isaac L. Lowman, was arraigned before Justice Williams yesterday and his hearing was set for July 14. Bail was fixed at $7500, which was furnished by friends.

Jail Sentence.

Justice Williams yesterday sentenced A. Cowan to serve twenty-five days in the City Jail for larceny. The prisoner, a typewriter supply salesman, was charged with having taken $5 from Lem Bronson, who has offices in the Jeffries building on Winston street. The court gave the jail sentence because the police believe Cowan is wanted by the police of San Francisco

Guilty; Will Appeal.

A. H. Hess, charged with operating a planing mill within restricted fire districts, was found guilty by a jury in Justice Fredrickson's court yesterday. Sentence will be pronounced Thursday. The case has been dragging along since last September, but the end is not yet, as Hess declares he will appeal. After his arrest for operating his plant in Highland Park, the defendant entered a general demurrer in the Police Court. It was overruled. He appealed to the Superior Court, where the decision of the lower court was upheld and the case remanded.

Disregards Warning.

A complaint was issued yesterday by the city prosecutor for the arrest of R. Rosenberg, proprietor of the Best Dye Works, for decorating an automobile with advertising banners and then allowing the vehicle to stand in the streets on the pretext that the chauffeur had "disappeared" with the spark plugs. One of the machines stood on Broadway opposite the City Hall all Monday night and until yesterday noon, when it was towed to Central Police Station.

KICKS.

ASK REDUCTION OF ASSESSMENT.

EDISON ELECTRIC WANTS CUT OF MILLIONS MADE.

Redondo and Los Angeles-Pacific Railways Also Petition for Lowering of Taxes—County Board of Equalization Takes Matter Under Advisement—Many Requests.

Three of the large utility corporations of Los Angeles came before the County Board of Equalization yesterday and asked for material reductions in their assessments as made by County Assessor Hopkins for 1909-10. They are the Edison Electric Company, Los Angeles Redondo Railway and the Los Angeles Pacific Railway.

The Edison company makes the demand for the greatest reduction, or from $4,170,915 to $400,000.

The company asks that its franchise for the use of the streets of the city of Los Angeles be reduced from $1,121,-900 to $400,000, on the ground that it is excessive, and not in proportion to that of the Los Angeles Gas and Electric Company, which has double the amount of street space, as well as mains for gas, and also for electricity, while the petitioner has only mains for electricity.

The company also asks for the complete cancellation of the assessment on its corporate franchise of $3,048,925, on the ground that as the company's property, real and personal and everything else is assessed it amounts to a double franchise.

The Los Angeles Redondo Railway submitted a petition, showing the assessments against its franchise in the various school districts, aggregating $150,050. This assessment it wants reduced to $65,350, which is the same assessment as for last year. The company asserts that its franchise has not increased in value.

Its Redondo Beach city assessment it wants reduced from $19,850 to $9925, and its Inglewood assessment from $7950 to $3775.

The Los Angeles Pacific makes practically only one request of the board, that it reduce its assessment from $568,590 to $443,170. It alleges that the figures of the present assessment are due to an error in the calculation of its gross capitalization.

A hearing was granted in the afternoon by the board and the question of reductions was taken under advisement. There were quite a number of private parties asking minor reductions, most of which were conceded.

ILL-GOTTEN.

TELL ABOUT ROBBING BANK.

MONROVIA JOB IS DESCRIBED IN COURT.

Witnesses Explain About Their Part in the Proceeding and the Methods Employed to Head Off Suspicion and to Divide the Proceeds—Rapid Progress in Trial.

Rapid progress was made yesterday in Judge Davis's court in the trial of Charles S. Martin, charged with having assisted in burglarizing the First National Bank of Monrovia, December 14 last.

George Allen Beatty, a self-confessed member of the gang, gave his testimony, which was corroborated by Ernest W. Sundin, who has also pleaded guilty. The combined story told in detail how the robbery was said to have been planned and executed.

In view of the strong evidence given by Beatty and Sundin against Martin it may be of some public interest to know what Martin will say to explain the fact that he gave the card containing the combination of the Monrovia Bank safe to Sundin. Martin, in his defense, will assert that he gave the card to Sundin in the usual course of business; that Sundin was employed by the Parcells Safe Company, agents for the Diebold Lock and Safe Company, the same corporation that employed Martin. It was his business to turn over the combination to Sundin to be recorded in the office. He will also claim that he knew nothing of the burglary until after it had occurred.

Beatty testified that he was engaged in the lock repairing business, and became acquainted with Martin. One evening early in December last, while engaged in conversation with Martin, the latter spoke of the Monrovia Bank, where they were employed installing a safe and time lock. Martin said there was $50,000 in the bank and that it could be easily obtained. Sundin was present, but neither took much stock in what Martin said. The next time they met Martin he said he had the combination to the safe door, and he (Beatty) and Sundin agreed to go with him. Martin said he could arrange the time lock so that it could be opened with a sledge hammer.

Martin said he would go to Ventura and work with a man named E. W. West at the time of the robbery, so as to provide him with an alibi. It was understood that if the raid was successful money should be sent to Martin at Ventura and that he was to return to Los Angeles.

On the evening of December 11, Sundin and Beatty went by car to Monrovia and looked the bank over. They tried to get in by the door, which Martin was to fix for them, but they could not open the door and they returned to Los Angeles. The next day they made an appointment to go again that night, but nothing was done. Monday Sundin made an arrangement with a man named Hatfield to help them. They hired an auto and went to Monrovia, stopping the machine under a tree, where Sundin and Hatfield got out, and Beatty rode ahead stopping the auto in front of the bank; turning on the gasoline so that the noise would deaden the sound of opening the window of the bank.

Sundin and Hatfield pried the window open and let Beatty inside. He had some trouble opening the door of the safe, to the aid of the card given him by Martin containing the combination. Martin had also given him a key to unlock an outside door, but he had no occasion to use it. Beatty proceeding in his story, said:

"I got into the vault, turned on the electric light and used the combination to the inside door; after hitting it above the dial of the time lock, I jarred loose a pin which had been shortened by Martin, and the door opened. Then I worked the combination on what is called the burglar-proof chest and got the money in currency running from $1 to $1000 bills, and the gold in from $5 to $20 pieces. Then I locked the safe, following the instructions of Martin, who told me he wanted anybody who was called into the case to think it had been done from the inside."

Beatty said that then his conscience hurt him and he could not leave the safe so as to throw suspicion on others, but he was not allowed to tell what he did. He said he locked the inside door of the bank and handed the tools and the money to Hatfield, who was outside the window. The party then met Sundin and the auto. Beatty said he left one torn dollar bill in the safe, fearing it was marked. He did not know much about Hatfield; he had been introduced to him by Martin when they were at work on the bank.

The witness said the money was brought to Los Angeles, to Sundin's place on South Broadway, where it was divided into four lots among Sundin, Beatty, Martin and Hatfield. Sundin holding Martin's share until he returned from Ventura. Martin's share was about $6000, he said.

Ernest W. Sundin was the next witness and he corroborated the story told by Beatty in every particular, as to the part he and Martin played in the robbery. His cross-examination will begin this morning.

At the morning session of court, A. H. Bartle, president of the looted bank, testified that Martin and Beatty had been employed to construct the vault and safe locks.

Cashier Chess testified that when he reached the bank on the morning of December 15, about $29,000 had disappeared from the vault.

MANDATE WRIT DENIED.

The Second District Court of Appeals rendered a decision yesterday in the case of Mrs. Samuel Nail against the Superior Court, an application for a writ of mandate. The petitioner seeks to have the Superior Court review the judgment of the Justice Court. The Appellate Court denied the petition.

A NEW STYLE

VICTOR

$32.50

Nothing Down---$1 Per Week

Model shown in the picture. Others $16.00 to $100.00—any one of them on easy terms.

We handle Victor Records and Machines exclusively. They so far outclass all others that we do not consider the "just as good" kind.

Come to the Victor Parlors today and hear this marvel machine play some of your favorite selections.

The new July records are great.

Fitzgerald Music Company, 523 BROADWAY

The sign of good train service

NEW YORK CENTRAL LINES

Eastward from Chicago it is the only system whose tracks are water level. You can sleep. You have the choice of two routes—

The Lake Shore—New York Central

The Route of the Famous 20th Century Limited

From La Salle Street Station, Chicago

Chicago and New York Special	Lake Shore Limited
Leaves Chicago - - - 9.00 a.m.	Leaves Chicago - - - 5.30 p.m.
Arrives New York - - 9.19 a.m.	Arrives New York - - 5.48 p.m.
	Arrives Boston - - - 8.30 p.m.

And eight other good trains daily.

Michigan Central New York Central

The Niagara Falls Route

From 12th Street Station, Chicago

Famous No. 10	Michigan Central Limited
Leaves Chicago - - 10.30 a.m.	Leaves Chicago - - - 5.00 p.m.
Arrives New York - 1.40 p.m.	Arrives New York - - 5.48 p.m.
Arrives Boston - - - 5.40 p.m.	Arrives Boston - - - 8.30 p.m.

And five other good trains daily.

All Trains to New York Arrive at

Grand Central Station

The Only Railroad Station in New York

Trains to Boston arrive South Terminal Station

Liberal stop-over privileges at Niagara Falls and other points without extra charge

Unprecedentedly low rates from this city to New York or Boston and all eastern seashore resorts, Thousand Islands, Adirondacks, Montreal and Canadian points this year good over our lines.

Tickets and Sleeping-Car Accommodations will be delivered, upon request, by special representative, who will furnish any information desired.

F. M. Byron
Southern California Passenger Agent
216 West Fourth Street . Los Angeles, Cal.

"America's Greatest Railway System"

COBS

Try a Cob!

Doesn't look very promising—roughest made cigar in the most ordinary package you probably have met with. But it's a good piece of tobacco—good all through—Havana Londres Finos. Fragrant, free burning, satisfying.

Put up without a label, made without any shape and boxed without any fancy fixings.

That's why nine can be sold for fifteen cents. If the contraptions were added, we'd have to add to the price or subtract from the quality and the quantity.

BUY A BUNDLE OR BY THE BOX
FOR SALE EVERYWHERE

GEO. W. WALKER, DISTRIBUTOR, Los Angeles

SCHOLARSHIP CONTEST.

CHATSWORTH AND NEWBURY PARK PLACED ON THE MAP.

Miss Elizabeth Glasscock Makes Splendid Start in Educational Race—"Princess Alice" Close Up to the "Big Four"—Miss Hood Passes Century Mark. Frank Maine, Miss Wilson and Others Move Up.

SCORE AT END OF FOURTEENTH DAY'S BALLOTING

CONSTANCE HOOD, No. 1010 W. 24th St., City	100,126
FRANK MAINE, No. 246 Also St., City	94,904
DOROTHY SCHERER, No. 1636 E. 14th St., City	93,840
RAYMOND AUSTIN, No. 511 S. Fair Oaks Ave., Pasadena	91,615
ALICE CAPRON, Pasadena-Alhambra	89,974
ANNA BLOOM, No. 956 E. 11th St., City	57,662
MARY PEARL POTTOL, Monrovia-Duarte	49,360
MURREY ROYAR, No. 741 S. Coronado St., City	46,997
KENTH TIDBALL, No. 408 E. 5th St., Santa Ana	34,270
GRACE WAGNER, No. 533 W. 52d St., City	33,717
FLORENCE PEDLEY, Orange Grove Ave., Pomona	26,282
EMMA BLORTZ, No. 1902 Darwin Ave., City	22,388
HELEN CAROLYN WILSON, Whittier	19,131
DAVID BOARDMAN, No. 2619 Leta St., City	18,978
TERESA CAMP, No. 1716 S. Hill St., City	17,438
FLORENCE LAMBERT, No. 869 Harvard Blvd., City	16,405
LILA SPENCER, Hollywood	13,967
STERLING N. SCHECK, Nos 645 E. 31st St., City	12,402
RUTH FERGUSON, No. 1190 W. 38th St., City	11,901
ALICE COLBORN, Upland, San Bernardino Co.	11,820
LILLIAN WAITE, San Fernando	10,991
CHARLES H. YGLESIAS, No. 1040 Lincoln St., City	10,400
ELIZABETH GLASSCOCK, Chatsworth Park	9,600
STANLEY CARNAHAN, No. 1816 Hobart Blvd., City	9,535
CARL MIEHLE, Victoria Ave., Riverside	9,283
ROWENA B. LLOYD, No. 248 S. Flower St., City	8,883
L. AND A. KESSLER, No. 1636 W. 20th St., City	6,700
ERNEST FURRER, No. 137 S. Flower St., City	6,074
ALBERT LESHER, No. 218 W. 38th St., City	5,765
ARAH SMALL, Soldiers Home	5,735
HATTIE SARGENT, Garden Grove, Orange Co.	5,490
EMMA TENNESON, No. 4543 Myra St., E. Hollywood	5,013
GUY BARNHART, No. 107 N. Ave. 66, Garvanza	5,000
CARYL B. RUNKEL, No. 2034 E. 2d St., City	4,826
FLORENCE BARLOW, No. 2662 Pasadena Ave., City	3,116
DAVID H. HUGHES, Tucson, Ariz.	3,026
FANNIE SWEM, No. 116 S. Hope St., City	2,474
EVA KENDALL, No. 657 E. 48th Ave., City	2,285
EDWARD WALLER, No. 232 N. Flower St., City	2,275
JOHN KEBLE THURSBY, No. 426 St. Louis St., City	1,964
RAY WILCOX, Box 69, Claremont	1,917
HARRY SPOONER, No. 3577 Hoover St., City	1,796
FLORENCE PETERSON, No. 612 N. Bonnie Brae St., City.	1,548
EMIL KNIESEL, No. 1114 Wall St., City	896

...precinct has been heard ...Chatsworth and Newbury ...ve been placed on the con... ...Elizabeth Glasscock, whose ...ress is Chatsworth, but ...announced her campaign at ...ark, has leaped into the ...gained twenty-third ...score list at the first ...has almost caught up ...other San Fernando Valley ..., Miss Lillian Waite, who ...ing the first to get busy. ...Glasscock is out after the big ...ores, and is getting them. ...last report contained no ...names for less than a year, and ...one was for two years—a new ...list. ...Glasscock is still practically a ...to the contest department, ...writes a good business hand, ...work in a neat and workman... ...manner, and evidently has a lot ...of real friends. If she can keep ...pace she has set, it will not ...long before she will compel the ...leaders to sit up and take notice. ...Alice has made a late start, ...but she has shown what any ...bright and energetic young person ...can do by doing a little hus... ...tling for a hundred or more ...votes in Southern California and ...there are as yet unrepresented ...districts. There is opportunity ...for many more to enter the con... ...and win some of the big prizes.

"PRINCESS" PLAYS TRUMPS.

"Princess" Alice Capron made the ...big gain of the day, 18,550, part of ...which is due to the completion of ...a club of five new yearlies. ...Besides the value of a trump card, ...which is an occasional one to play, ...Alice is now close up to the ...leaders again, and they will have ...to look out or she will displace one of ...them shortly. Five thousand ...votes would make her No. 2, ...only 6,000 behind No. 1, in the line-up today. She ...is a hard hitter, and will give the ...leaders a lively chase from start to ...finish.

"Princess" popularity is due in ...part to her charming personality ...and agreeable disposition. Her kind... ...heart is shown by the fact ...that she came to take as much pleas... ...ure in helping in subscriptions to be ...turned in in favor of other contestants as ...in her own. Not long ago while can... ...vassing in South Pasadena, she so... ...licited the support of a lady who ...evinced interest in Charles H. Yglesias, ...the wonderful boy violinist, and ex... ...pressed a desire to give the latter the ...benefit of her subscription. "Very ...well," said Miss Capron, "make it a ...year and let me take it in for him." ...The lady gave her the subscription ...and she cashed it in in favor of the ...little musician. She also turned in a ...number of subscriptions in favor of ...Emmet Panner of Pasadena before ...the latter withdrew from the race.

Since other contestants take some pride in their nationality or the State in which they were born, Miss Capron would like to have it known that hers is a mixture of pure Yankee and German blood. Her father is a native of Massachusetts who can trace his ancestry back to the days of the Pilgrim fathers; her mother is of German birth. Her father is a Mason and a member of the Los Angeles Chamber of Commerce. Her brother won a scholarship in the contest of 1905, and now has a good position with the Western Pacific Railway. Capt. Allyn Capron, Sr., a hero of the Civil and Spanish wars, and his son, Capt. Allyn Capron, Jr., who lost his life in the war with Spain, were relatives of "Princess Alice."

SCOROGRAMS.

Miss Constance Hood, who seems to have a monopoly of the "queen" business, registered a gain of 3260 yesterday and is the first to pass the century mark.

Frank Maine made a gain of 3075 and recaptured second place from Dorothy Scherer, who has dropped back to third.

Miss Helen Wilson of Whittier, by a gain of 2100, relieved David Boardman of the "hoodoo" number, 13. David made a gain of 1785, but had to go back to fourteenth place.

The Scheck twins, Sterling and Stella, and their big sister, too, were working like beavers and added 2321 to Sterling's score, which took him up three numbers to eighteenth place. The Scheck children have unlimited energy and enthusiasm and should be well rewarded for their work. They are among the most persistent and industrious workers in the contest, and will win if work counts for anything.

Jolly Ruth Ferguson registered a gain of 3110 and moved up four degrees to nineteenth place. She is growing in popular favor every day, and is gradually moving toward the front.

The Kessler Brothers moved up two degrees to twenty-seventh place. They are lads of more than ordinary ability and ambition and are self-supporting.

Little Eva Kendall has moved up one degree to thirty-eighth place. She is very bright in school, being but 9 years old and already in the fifth grade.

Carl Miehle of Riverside has made a gain of 3025 and stands pat in twenty-fifth place. He writes that he is just getting a good start and hopes soon to hit the high places.

Arah Small has moved up two degrees to thirtieth place, thanks to her gallant friends among the veterans at Soldiers' Home. William Maden, one of the members of the Home, has written a nice letter to the contest manager in Arah's behalf.

Murray Royer has registered a gain of 2000 and holds his own as No. 8. Teresa Camp has added 1975 to her score and remains in fifteenth place. Anna Bloom has a gain of 1795 and is yet of the "Solid Six." Emma Blortz remains in twelfth place, with a gain of 1350.

Mrs. Dudley Cavanaugh of No. 236 West Twenty-seventh street sends fifty-seven coupons for Eva Kendall, saying: "Although the young girl is a stranger to me, I am interested in her, and would like to see her succeed."

Miss Lillian Trippansee of No. 839 West Eighteenth street, one of last year's prize winners, has volunteered to help "Little Eva."

Harry Spooner has been forced back to forty-second place. He is still only three rounds from the bottom of the ladder, but says he would rather be in the contest and lose after doing his best to win, than not to try at all. Harry is a very likable lad and may win yet if he keeps on trying.

Every wide-awake contestant should be able to get a great many 25-cent orders for the Elks' Week edition of The Times. Fifty points in the contest score will be allowed on every 25-cent order, accompanied by the cash.

HOW SUBSCRIPTIONS COUNT.

DAILY TIMES (INCLUDING SUNDAY.)

Time—	Price.	Credit points. New.	Old.
1 month	$ .75	75	25
3 months	1.50	150	50
4 months	2.25	300	100
4 months	3.00	400	100
5 months	3.75	675	225
6 months	4.50	900	300
7 months	6.25	1,300	400
8 months	6.00	1,500	500
9 months	6.75	1,800	600
10 months	7.50	2,100	700
11 months	8.25	2,400	800
12 months	9.00	2,600	1,000
15 months	11.25	4,000	1,150
18 months	13.50	5,000	2,000
21 months	15.75	6,000	2,150
2 years	18.00	7,000	3,000
3 years	27.00	12,000	4,000
4 years	36.00	18,000	10,000
5 years	45.00	25,000	15,000

SUNDAY TIMES (ONLY.)
(By mail.)

Time—	Price.	Credit points. New.	Old.
6 months	$1.00	240	60
1 year	2.00	600	200
(By carrier.)			
6 months	$1.25	120	60
1 year	2.50	300	120

SATURDAY TIMES (WEEKLY.)

Time—	Price.	Credit points. New.	Old.
6 months	$ .75	75	25
1 year	1.50	150	50

LAND OF PROMISE.

SAN JOAQUIN VALLEY LECTURE.

FULL OF INTEREST AND DRAWS GOOD AUDIENCE.

Valley Scenes Illustrated by Famous Bledsoe Panoramic Views. Lecturer Speaks of Evolution of an Empire, and Shows Remarkable Progress During Past Decade.

The illustrated lectures at the San Joaquin Valley Promotion headquarters, in the branch office of The Times, continues to draw good crowds, notwithstanding the many counter attractions at this time. The lectures are illustrated by the famous Bledsoe panoramic views of valley and mountains. Last night the views were general in their character, and Mr. Platt described in a graphic manner the "Evolution," as he was pleased to call it, of "An Empire." He showed his audience the virgin soil of the great San Joaquin Valley as it appeared fifty years ago, and as tens of thousands of acres of it appear at the present time.

In order to the successful development of this great valley he stated that moisture was one of the essential elements. He then called attention to the water sheds of the valley, by throwing on the screen 200 miles of the Sierra Nevada Mountains presenting an unbroken chain from Greenhorn Mountain, in Kern county, on the south, to Mt. Lisle, in Mariposa county, on the north. It is in these mountains which rise majestically to a height of from 12,000 to 15,000 feet above sea level, and which are perpetually covered with snow, that the several rivers of the valley have their source, and which furnish the natural water supply for irrigation purposes. In addition to this natural water supply, it is stated that there were about 800 artesian wells in the valley and from 1000 to 1400 pumping plants, which are used to supplement the natural supply, and which are a guarantee of an abundant sufficiency for all practical purposes. The description of the evolution of the valley from grazing ground to wheat field, and from wheat field to vineyard, orchard, alfalfa and orange grove, was interesting in the extreme.

THE TIMES SCHOLARSHIP CONTEST 1909

DAILY COUPON

Score One Point for Contestant Named Below.

Name.....

Address.....

DIRECTIONS:—Write name of pupil favored for a scholarship on dotted line and forward coupon to Scholarship Manager, Times Office, Los Angeles, Cal.

Use This Coupon in Remitting for a Subscription to Aid a Contestant.

TIMES SCHOLARSHIP CONTEST, Times-Mirror Co.

Dear Sir: I wish to help ..... to win one of The Times Scholarships. Find enclosed $.....to pay for Daily Times for ..... months. Please credit the scholarship favored on account of this subscription to the contestant above named, and deliver the paper to the following address, beginning ..... 1909.

New or Old

[Signed] .....

.....

.....

Harry Spooner,
who would sooner be a loser than never to have tried at all.

THE SCHOLARSHIPS.

University of Southern California, Preparatory School.
U.S.C. College of Oratory, Beulah Wright, Dean.
U.S.C. College of Law.
Huntington Hall School for Girls.
Throop Polytechnic Institute, Pasadena.
Los Angeles Military Academy.
St. Vincent's College.
Yale English and Classical School.
Dobinson School of Expression and Dramatic Art.
Laura Wilson White School of Expression.
Verdi School of Singing.
DeChauvenet Conservatory of Music and Dramatic Art, Fraternal Life building.
Lyric School of Music.
Los Angeles Conservatory of Music and Arts.
Fillmore School of Music.
Los Angeles School of Art and Design.
Los Angeles College of Fine Arts.
Pacific College of Osteopathy.
Southern Pacific School of Wireless, Railroad and Commercial Telegraphy, Shorthand and Bookkeeping.
Kennard's Polytechnic Business College.
Los Angeles Business College.
Various Other Business Colleges and Select Schools of Los Angeles.

Detailed information as to the number and value of the scholarships and what they provide for, as well as interesting facts and information about the schools, will be published later.

CASH PRIZES.

1—Grand Capital Prize	$500
2—Supplemental Cash Prize	200
3—Supplemental Cash Prize	100
4—Supplemental Cash Prize	85
5—Supplemental Cash Prize	75
6—Supplemental Cash Prize	70
7—Supplemental Cash Prize	65
8—Supplemental Cash Prize	60
9—Supplemental Cash Prize	55
10—Supplemental Cash Prize	50
11—Supplemental Cash Prize	45
12—Supplemental Cash Prize	40
13—Supplemental Cash Prize	35
14—Supplemental Cash Prize	30
15—Supplemental Cash Prize	25
16—Supplemental Cash Prize	20
17—Supplemental Cash Prize	15
18—Supplemental Cash Prize	10
19—Supplemental Cash Prize	10
20—Supplemental Cash Prize	10

AVALON.

ELKS' FLOAT A FISHING BOAT.

CATALINA TO BE REPRESENTED IN THE PARADE.

Mexican Who Has Only Left the Island Twice in Twenty-seven Years Will Have Charge—Fish Barbecue to Be Given Saturday—Quarter of a Mile of Tables.

[SPECIAL CORRESPONDENCE OF THE TIMES.]

AVALON, July 13.—A picturesque inhabitant of Avalon, "Mexican Joe," whose residence on the island dates back more than half a century, and who has made the voyage to the mainland only twice in the last twenty-seven years, will go to Los Angeles Friday to take charge of the fishing boat which will represent Santa Catalina in the Elks' parade. The float will present to the eye a portion of the blue sea which surrounds the island, with "Sugarloaf" in the background, and a fishing boat with the aged boatman and three anglers drawing the finny tribe from the most noted fishing waters in the world.

Workmen are busy digging the pits for the famous fish barbecue to tickle the palates of the grand officers of the Elks, who will be entertained on the island Saturday. Charles Parker, who knows more about fish than any other man in the community, has charge of the barbecue, and already a quarter of a mile of tables has been prepared for the onrush of the 2000 to be seated about the lengthy board.

ELKS DELIGHTED.

Today the first large party of Elks reached Avalon. Three hundred of The B.P.O.E.'s and their wives and daughters came over on the Cabrille and spent the day in delighted wonder over the many natural beauties of the island. The 165 members of the Cotton State special party from Meridian, Miss., were among the visitors, and southern voices, with soft, slurring intonations, were heard on every hand, while the cotton bale badge was seen every moment. The special train chartered by this party is at Long Beach, and the members live aboard. They will visit Canada and many northern points before going back to Mississippi.

There were many Pennsylvania people in the crowd, and people from Iowa and Alabama, and others wearing big sunflowers and brilliant smiles as though to say "We are from Kansas."

LAUNCH PARTY.

Brooks Lane, son of Mr. and Mrs. John H. Lane, entertained with a launch party aboard the Uncas last evening in honor of the Misses Virginia, Rowena and Frances Sullivan of San Francisco. Mrs. Sullivan chaperoned the party. The trim little craft was gay with Chinese lanterns. Music and other features furnished entertainment.

Mrs. C. S. Bradford and Miss Edna Bradford of Los Angeles are at their cottage on Sumner avenue.

Miss McCament of Pasadena is the guest of Mrs. H. L. Eaton.

Postmaster Motley Flint of Los Angeles is expected to arrive on Friday, and will be located at the Metropole. Mrs. David N. Barry and Miss Helen Barry of Los Angeles are at the Metropole.

For rent, five or six-roomed house, furnished complete for housekeeping. J. Alberts, Avalon.

In buying a cough medicine, don't be afraid to get Chamberlain's Cough Remedy. There is no danger from it, and relief is sure to follow. Especially recommended for coughs, colds and whooping cough.—[Adv.

"The Times," Elks' Week.

The Times will be mailed to any address in the Postal Union during Elks' Week, July 11 to 17, inclusive, for 25 cents. Lists of addresses may be sent to The Times Office, left at The Times' Free Information Bureau, 531 South Spring street, or in The Times' booth at Registration Headquarters.

On Saturday, July 17th, The Times will print in a separate sheet, all the complete illustrated accounts of all the important events of the week. It will be delivered to regular subscribers as well as mailed to every subscription given for the ELKS' WEEK papers.

The Chocolate Shop now open, opposite Alexandria. 207 W. 5th st.

If You Want to Go East C. Haydock, Agent Illinois Central R.R., 113 West Sixth.

YOU DON'T NEED TO WORRY WHEN YOU BUY SCOTT SYSTEM CLOTHING. NEITHER DO WE— WE KNOW IT'S CORRECT CLOTHING

25% ..OFF..

Scott Bros.

425-427 SOUTH SPRING STREET.

ALL THE SCOTT SYSTEM NOBBY CLOTHING NOW SELLING AT ONE-FOURTH OFF —DRESS SUITS AND TUXEDOS INCLUDED.

25% ..OFF..

HAVE YOU SEEN IT?

The most original and attractive Elk Window in the city.

Designed by the most enterprising furniture firm in Los Angeles.

Be sure to see it. It's a sight you won't forget—a realistic portrayal of the Elk in his native haunts, with the snowstorm, the woods, the log cabin, etc.

Lyon-McKinney-Smith Co.
648-652 So. Broadway
Opposite Bullock's

Elk Table Favors

Original and artistic table favors in Elk colors and bearing Elk emblems are shown in resourceful variety in our candy department.

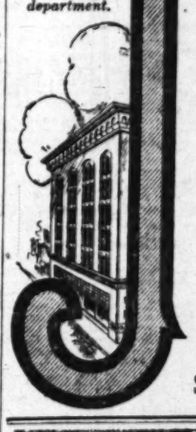

JEVNE'S

"Where prices are lowest for safe quality"

"Eleven o'Clock" Chocolates In Elk Decorated Boxes

—delicious, mellow confects that melt on the tongue. Maraschino and rum cherries with delicate coatings of exquisitely flavored purest chocolate. They are an exclusive production of the immaculate Jevne Candy Kitchen—and are tastefully put up in Elk decorated boxes—tied with purple ribbon.

Many other elegant boxes of fine Jevne-made candies are offered in our candy department—nut chocolates—nougat chocolates—cream chocolates—bon bons and all sorts of tempting confections.

Prices range from 25c to $1.00 lb.

HOME 10651 TWO STORES | H. JEVNE CO. | BROADWAY 4900 COR. SIXTH & BROADWAY 208-10 SO. SPRING STREET

MEN'S SUITS $15 MADE TO ORDER SCOTCH TAILORS 330 SO. SPRING

Victor Talking Machine EASY TERMS J. B. Brown, Music Co. 648 South Broadway.

Knabe Pianos The Wiley B. Allen Co. 410-418 So. Broadway.

Don't fail to attend the Great Regained Possession Sale at the Bargain House 445-447 South Main Street

Schools and Colleges.

Marlborough School for Girls
865 West 23rd Street

Fall term begins September 28th. Certificate admits to college. Pupils under 14 not received.

References from school last attended absolutely necessary if applicant is unknown to the principals.

Weekly lectures in French, with stereopticon by Mons. Jacquard Auclair, of the French Alliance.

Miss Wiltshire will be at the school during July and after September 6th, from 3 to 4.

MRS. GEORGE A. CASWELL, Principal.
MISS GRACE WILTSHIRE, Associate Principal.

Marlborough PREPARATORY SCHOOL
636 West Adams Street

Between Chester Place and Figueroa St.

Family and day school for girls under fourteen. Careful home training, thorough preparation, constant advancement irrespective of grade limit. French, German, Spanish, under superior native teachers. Physical development a specialty. Outdoor court for drill, indoor gymnasium, grounds adapted to freedom of outdoor life. Fall term begins September 29th. The principal may be seen by appointment. Telephones West 2218, B3209.

MISS IDA B. LINDLEY, Principal.

Girls' Collegiate School
CASA de ROSAS
Adams and Hoover Streets.

Miss Parsons and Miss Dunnes, Principals.
18th Year Begins Thursday, September 23d.

UPPER SCHOOL Girls over thirteen years of age. Certificate admits to leading colleges. Domestic science, music, art. Post-graduate work, gymnasium. Limited number resident pupils.

940 W. Adams Street. Opposite Casa de Rosas.

LOWER SCHOOL Girls under thirteen years of age. Kindergarten, Primary, four years of Preparatory Department, fitting girls for Upper School. Music, art, gymnasium. Boys in Kindergarten and Primary classes. Resident pupils.

Miss Thomas and Miss Mosgrove, Associate Principals.

Cumnock School of Expression
Mrs. Merrill M. Grigg, Director.
Sixteenth Year Opens Sept. 27
Boarding and Day School for Girls.

EXPRESSION COURSE—for general culture or teaching—embracing Oral and Written Expression, Literature, Dramatics, Voice Culture, Physical Training. Private lessons given all pupils. NORMAL COURSE IN PHYSICAL EDUCATION.

CUMNOCK ACADEMY

Mrs. O. Shepard Barnum, Principal.

CERTIFICATE ADMITS TO COLLEGE. Regular high school course, or elective course adjusted to individual needs. All pupils given expression work. Small classes. Individual attention. Outdoor life and gymnastics. Ungraded classes below high school. Send for catalogue. 1500 S. FIGUEROA STREET.

Miss Wing's School For Girls
1228 Alvarado St.

Reopens the last Wednesday in September. Graduate Department; High School. Grammar Department; Primary. Kindergarten.

Prepares for college; best university trained teachers. Send for new Year Book for complete information. MISS [illegible] WING, M.A., Principal. Home 53144. Sunset West 5344.

MISS WING'S SCHOOL

Summer School July 6-Aug. 14.

Pupils brought up in their work in all grades and departments. Special teachers for primary, grammar and High School branches. Registration July 2nd and 3rd. Summer course in music. Miss Ethelwyn Wing, M.A., Principal. Home 53144. Sunset West 5344.

The Brownsberger
Commercial College
953-7 W. 7th Street

See the location; just suited to warm weather study. Special summer classes and individual work. Modern illustrative book-keeping. Easiest systems of shorthand. Phonograph dictation for speed work.

MILLS COLLEGE—Only Woman's College on Pacific Coast. Entrance and graduation requirements equivalent to Stanford and University of Cal. Curriculum especially adapted to needs of Western women. Training fits students for teaching regular lines of academic work, and offers special advantages for music, theory and history of art, home economics and library study. Well-equipped laboratories for science and experimental psychology. Special attention to health of students. Out-door life and sports. Ideal climate and surroundings. 3rd and 4th years of College Preparatory during 1909-10. Fall semester begins Aug. 11, 1909. Address—President's Secretary, Mills College P. O., California.

HEALD'S Business Colleges
614 So. Grand Ave.
SPECIAL SUMMER SESSION.

In all Commercial, Shorthand and English Studies. Come and spend your summer vacation with us. We will make it both pleasant and profitable. Call, phone or write.

L. A. MILITARY ACADEMY

Boys received at any time. Summer session June 21 to Sept. 17. "Camp Sunshine," Newport Beach, July 6 to Sept. 1. Special rates for young boys. Fall term opens Sept. 23, 1909. Location the best. 25-acre campus. Send for particulars. Phones 21411 and East 616. Address Walter J. Bailey, A.M., Principal, Huntington Drive.

Yale School
SUMMER SESSION

T. G. Adams, B. A., Head Master (Yale.) Boarding and Day School for Boys. Fine Gymnasium. Illus. Cat. Main 6236. 205-209 NORTH UNION AVENUE.

Woodbury Summer School
Woodbury Business College, Hamburger Bldg

School in full progress during summer—no vacation. All commercial and English branches. Shorthand and typewriting a specialty. Call, write; both phones.

HARVARD SCHOOL SUMMER SESSION.

Western ave. Manual training shops. All studies. Best playgrounds in city. Capable masters. $13 a month. Write, 'phone or call for catalogue. Better call. Home 72197. GRENVILLE C. EMERY, Litt. D., head master.

Summer Camp for Boys

CORONA DEL MAR. LIMITED TO FIFTEEN. Boating, swimming, fishing and sailing. Crew rowing, competent instructors. Illustrated catalogue of terms, etc. Address Manager, 209 N. Union Ave., Main 6236.

CALIFORNIA SCHOOL FOR BOYS.

Boarding and Day. Primary, grammar and college preparatory courses. Military drill, physical culture, sloyd. Summer session. N. William Brick, M.A., Principal. 1945 Lovelace Ave. Home 22473.

Boynton Teachers' Agency

Established 1888, supplies teachers of every grade to schools and families. Boynton Normal prepares teachers for certification. Begin June 7. 535 Stimson Block. Both phones.

Dobinson School of Expression and Dramatic Art. Dobinson Auditorium, 1044 South Hope. Send for Catalog. Summer Course, F5220.

A COOL SCHOOL.

Spend your vacation with comfort and profit at 417 W. Fifth Street.

L. A. Business College

MISS DE LAGUNA AND MISS VANCE'S SCHOOL FOR GIRLS
THE WESTLAKE SCHOOL.

Accredited to leading colleges. 612 South Alvarado street. Main 4602, Home 51623.

Pacific Grove Academy
OPENS SEPT. 13T, 1909.

A BOARDING AND DAY SCHOOL FOR BOYS.

General and college preparatory courses. Special attention to pupils whose previous training has been irregular. Individual instruction and home life. Healthful climate, moral influences—outdoor recreation the entire year. Annual charge $500. For information and literature address THE HEADMASTER, PACIFIC GROVE, CAL.

THE MARYLAND SCHOOL
718 BEACON ST., LOS ANGELES

DEPARTMENTS: — Academic, Commercial, Primary and Kindergarten.

Large, airy rooms, out-of-door kindergarten. Special attention given to music.

FRANCES A. BARR and CORINNE GOUGH, Principals.

Out Door Study
Pasadena, California

The Orton School, English and Classical, Day and Boarding. Paris Branch College Certificates. Art, music, gymnasium, cooking and sewing, as well as tennis and riding. Send for illustrated booklet. A. E. ORTON, Principal, 154 S. Euclid avenue. Home Tel. 696.

URBAN MILITARY ACADEMY

Leading coast school, exclusively for Young Boys. Investigate. For catalogue phone 62947.

FISK TEACHERS' AGENCY

4000 positions filled on Pacific Coast. Recommends teachers to schools and families. Both Phones. R. W. and M. L. Coddington, Mgrs. DOUGLAS BLDG., 257 S. SPRING STREET.

BUSINESS. Barometer of the Markets—Commercial.

FINANCIAL.

OFFICE OF THE TIMES.
Los Angeles, July 14, 1909.

BANK CLEARINGS.—Bank clearings yesterday were $2,332,980.68. For the corresponding day of 1908, $1,704,679.57; for the same day of 1907, $1,948,360.21.

Monday	$2,289,039.78
Tuesday	2,332,980.68
Total	$4,561,981.21
Same time, 1908	3,831,295.52
Same time, 1907	4,227,549.46

Following are the quotations on oil stocks and mining securities listed on the Los Angeles Stock Exchange, ground floor, I. W. Hellman building, Fourth and Main streets, for yesterday's session of the exchange:

OIL STOCKS

	Bid.	Asked.
Amalgamated Oil	$ 79.00	$ 80.00
American Crude Oil Co.	.83¾	....
Am. Petroleum Co. pfd.	....	75.00
Am. Petroleum Co. com.	....	66.00
Associated Oil	81.75	84.12½
Bullion Oil Co.	.12	....
Brookshire Oil	1.35	1.80
Central	.89	.91
Columbia	1.30¾	1.34
Elk Consolidated Oil Co.	.62	....
Euclid Oil Co.	.90	.60
Fullerton Oil	1.35	....
Globe	.37½	.37½
Mexican Petroleum	1.24	....
New Pa. Petroleum Co.	.23	....
Olinda Land Co. (Oil)	.78	.79¾
Reverse Oil Co.	.28	....
Piru Oil & L. Co.	.15	....
Red Cruce	.65	....
Rice Ranch Oil Co.	1.40	1.22
Union	106.00	106.00
Union Provident Co.	104.00	104.00
United Petroleum	105.50	106.37½

BANK STOCKS

	Bid.	Asked.
American National	$125.00	....
American Savings Bank	136.00	$170.00
Bank of So. California	....	120.00
Broadway Bank & Trust	160.00	175.00
Central National Bank	153.00	....
Citizens' National	175.00	225.00
Commercial, National	155.00	160.00
Equitable Savings Bank	155.00	175.00
Farmers' & Mer. Nat'l	280.00	....
Federal Bank of L. A.	175.00	....
First National	400.00	....
German-American Savings	321.00	....
Globe Savings Bank	140.00	140.00
Home Savings Bk. of L. A.	150.00	....
Merchants' National	475.00	....
Merchants' Trust Co.	77.50	78.00
Nat'l Bank of California	178.00	200.00
Nat'l Bank of Commerce	200.00	....
Security Savings Bank	270.00	275.00
The Southern Trust Co.	72.00	80.00

(50 per cent. paid up.)

BONDS.

(Prices include accrued interest.)

	Bid.	Asked.
American Petroleum Co.	60	75
Associated Oil Co.	80½	82
California Pacific Railway	93	100
Corona City Water Co.	94	100
Corona Power & W. Co.	94	100
Cumberland Valley Co.	100	102
Edison Electric Co., Is R.	100	101
Ed. Electric Co., old issue	102	107
Home Telephone Co.	90	97
Home Tel. Co., 1st Reg.	82	85¾
L. A. Pac. 1st Con. Mtge.	104½	107½
L. A. Ry. Co., 1st Refdg.	103	108
L. A. & Pasadena El. Ry.	99	100
Los Angeles Ry. Co.	105	110
L. A. Traction Co. 5s	103	105
L. A. Traction Co. 6s	104	107
Mason Trans. & R. Co.	99	100
Pac. Elec. Ry. Co.	105	110
Pacific Light & Power Co.	96	....
Pasadena H. T. & T. Co.	....	77
Pomona Con. Water Co.	90	95
Riverside H. T. & T. Co.	....	73
Riverside Light & Ry. Co.	94	96
S. Monica H. T. & T. Co.	79	80
San Diego H. T. & T. Co.	70	80
Santa Barbara Elec. Ry.	93	95
Temescal Water Co.	99	....
Union Transportation Co.	97	100
Visalia Water Co.	....	....
Whittier H. T. & T. Co.	....	99

INDUSTRIAL AND PUBLIC UTILITIES.

	Bid.	Asked.
Cal. Portland Cement Co.	$ 98.00	....
Edison Electric pfd.	83.00	$ 84.00
Edison Electric com.	48.00	....
Home Telephone pfd.	49.25	60.25
Home Telephone com.	11.50	12.25
Pacific Mutual Life Ins. Co.	260.00	....
Pasadena H. T. & T. Co.	....	45.00
Riverside H. T. & T. Co.	....	42.00
San Diego H. T. & T. Co.	....	37.50
S. Monica H. T. & T. pfd.	....	35.00
Sun Drug Co.	....	....
Title G. & Trust Co. pfd.	125.00	....
Title G. & Trust Co. com.	145.00	....
Title I. & Trust Co. com.	146.00	....
Title I. & Trust Ser. C.	145.00	....
U. S. L. D. T. & T. pfd.	42.00	45.00
Union Trust Co.	....	42.00
Whittier H. T. & T. Co.	....	90.00

SALES: 80 Associated Oil at 81.87½; 2000 Central Oil at 39¾; 1000 Olinda Land at 79, seller 30 days; 20 Union Oil at 106.25; 60 Union Provident at 103.50.

CALIFORNIA.

Miscellaneous—

California Hills M. Co.	.04¾	....
Consolidated Mines Co.	.01¼	.01¾
Mt. Gaines Con. M. Co.	.05¼	.06

NEVADA.

Goldfield District—

Goldfield Con. Mines	7.00	....
Gld. Storm King G. M. Co.	....	.01
Johnnie Dist., Nye County—		
Johnnie M. & M. Co.	.12	....
Searchlight District—		
Quartette	....	7.00
Searchlight M. & M. Co.	....	.10
Searchlight Parallel	.02	.03
Searchlight Western	....	.02¾
Mexico—		
Clark Copper Co.	.16¾	.18

SALES: 2000 California Hills at 4½@5.

THE MARKETS.

LOCAL PRODUCE MARKET.

Business again took on the even tenor of its way on the local markets yesterday morning, and everything went with a swing and motion, denoting a final recovery of the market. Receipts were heavy on everything in fruits and vegetables, with a few exceptions, cleaned up by 8 or 9 o'clock in the morning. The late arrivals of the day had again restocked the market by noon and it was expected that this would be moved at 9 o'clock in the evening. The exceptions to the heavy trading were cantaloupes and apricots. Three cars of the former arrived and were placed on the market while there were still about a hundred cars remaining from the day previous. This caused a decline in prices, standard crates selling at from 1.00 to 2.00, and points from 1.65 to 1.75. Watermelons were also dropped fractionally, quotations on all melons running from 1 to 1¾ cent per pound.

Egg prices were firm and the market was active. Local case count were in particular call as usual, and the receipts were small, only 212 cases.

Butter receipts were heavy, 43,062 pounds. The demand, according to several dealers, justified an advance in quotations, and creamery extras were boosted to 27½ per two-pound square. There were no changes in other grades. Eastern extra sold slowly for the one day.

Cheese was in normal demand. There was no change in any particular variety, and the best seller was northern fresh. Arrivals were about the same as yesterday.

Receipts of potatoes by railroad were heavier than for several days past, 1633 sacks. The market was steady and showed no signs of a change, at least not for a few days. Only 55 sacks of onions were brought in. Prices on Bermudas were down to 75 cents a crate.

White Astrachans dropped to 42 per packed box. The first Gravenstein apples of the season were shown on the market yesterday morning. They were offered at $2 to $2.25 a box, according to size, or 4½-tier. Alexanders continued at $2 a box. Bartlett pears were among the heavier arrivals and the market declined to $1.75 per box. Three cars of watermelons were received yesterday morning. On car was consigned from the Sacramento Chamber of Commerce to the visiting Elks and will be distributed at one of the hotels.

Prices Current.

EGGS—Fresh California ranch, candled, extra selects, 32; selected, 30; fresh ranch, local, case count, buying price, 27½; northern, candled, case count, 27; eastern, candled, 28.

BUTTER — Creamery, extras, 60 per 2-lb. roll; creamery, firsts, 55; dairy butter, 25 per roll; cooking, 23½ per lb.; eastern creamery, 28 per lb.

CHEESE—Cal., Anchor, 19; Cal. Y. A., 20; hand, 21; northern, fresh, 17; Oregon twins, 18; Oregon triplets, 17; Oregon daisies, 18; eastern, daisies, 19½; Longhorns, 19½; N. Y. twins, 17½; singles, 18; hand, 17; Dom. Swiss, 20; Imp., 30; Limburger, 20; cheddars, 19; brick cream, 20; Roquefort, 45; Edam, 20@30; per case, 4 1-2@5.00; Tulare, 18@19; Sierra, 1.10 per box; German Breakfast, 1.10 per box; Neufchatel, 1.20 per box; Camembert, 1.25 per box; Schloss'kase, 1.00 per box; Canada cream, 1.00 per box.

BEANS—Pinks, No. 1, 3.75; Lady Washington, No. 1, 5.25; small white, No. 1, 6.00@6.25; Limas, No. 1, 4.90; American lentils, 6.00; black eye, 3.50; Garvanzas, 4.50.

DRIED FRUITS—Apples, evaporated, 9¼@10; blackberries, 10 1-lb. cartons, 10@11. Citron, fancy, 10-lb. boxes, 17½@18. Currants, imp., 9½@10; fancy, 50 ¼-lb. packages, 8. Dates, Persian, bulk, recleaned, 5½; fancy, 50 1-lb. packages, imported Fards, fancy, 6¾, 8; Fards, fancy, 12s, 8@10. Figs, new, per box, 50 ¼-lb. bricks, 1.25; White, 10-lb. bricks, 1.25; loose, 25s, 1.25 per box. Nectarines, per lb., fancy, 25s, 9@10. Peaches, fancy, Muirs, 25s, 9; choice, 50s, 7; choice, sacks, 4; fancy peaches, 25s, 10. Pears, fancy, 25s, 9@10. Peels, lemon or orange, 10s, 13. Prunes, 30-40, 6; 40-50, 5½@6; 50-60, 4½@5; 60-70, 4½@5; 70-80, 4@4½; 80-90, 3¾. Raisins (White loose prices 1@2c extra.) Apricots, fancy, 8@9; choice, 8@9. Pears, 8@9. Plums, 8@9.

RAISINS—Per box, layers, 2-crown, 1.20; 3-crown, 90-lb. boxes, 1.35; clusters, 4-crown, 50-lb. boxes, 1.40@1.60; clusters, 4-crown, 20-lb. boxes, 1.75; clusters, 5-crown, 20-lb. boxes, 1.85; clusters, 5-crown, 6-lb. boxes, 65@75; clusters, 6-crown, 20-lb. boxes, 2.75@3.25; loose Muscatels, per lb., 2-crown, 50-lb. boxes, 3@3½; 3-crown, 50-lb. boxes, 4; 4-crown, 50-lb. boxes, 4; Seedless Sultanas, 50-lb. boxes, unbleached, 4; bleached, 7@8; Thompson's Bleached, fancy, 50s, 10; Thompson's Bleached, fancy, 50 1-lb., 11@12; seeded, fancy, 25 1-lb., 8@9; fancy, 50 1-lb., 8@9.

NUTS—New almonds, fancy IXL, 14@15; almonds, fancy, paper-shell, 15 almonds, choice, soft-shell, 14; assorted sizes, 25-lb. boxes, 15@16; Brazils, large, new crop, 13; filberts, large, new crop, 15; pecans, large, 11@13; new crop, 12@15; peanuts, eastern, "Sun," raw, 7; peanuts, eastern, "Sun," roasted, 9; peanuts, Japs, fancy, raw, 6@6½; peanuts, Japs, fancy, roasted, 8@9; California, raw, 1; roasted, 7; pinenuts, 17; walnuts, Jumbos, 14@15; No. 1 softshell, 12; walnuts, Jumbos, 14@15; No. 1 softshell, 12; walnuts, No. 2, softshell, 9; walnuts, nigs, 7@9c; cocoanuts, bags per doz.; popcorn, local, 2.25@3.50.

HONEY — Comb honey, water white, 1-lb. frames, light amber, 12; white, 24; extracted, light amber, 5½@6; white, 6½; water white, 7; beeswax, 25 per lb.

CITRUS FRUITS — Navels, fancy pack, local, 2.00@2.25; seconds, 1.25@1.50; thirds, 1.00; Valencias, fancy pack, 2.50@2.75; blood oranges, 1.00@1.50 per half box; lemons, fancy pack, 2.25@3.00; choice, 1.50; unpacked stock, 1.25@1.50; grapefruit, seedless, 2.75@3.00; seedling grapefruit, 1.00@1.50; Mexican limes, 11.00@11.25 a hundred.

FRESH FRUITS—New apples, 75@1.00 per lug box; Alexanders, 2.00@2.25; White Astrakhans, 1.25; Early Harvests, 2.00@2.25; crabapples, 2.00@2.25; pineapples, 4@7 per lb.; bananas, 4@4½ per lb.; cherries, bulk, black, 6@8 per lb.; white, 6@8 per lb.; apricots, 25@50 per lug box; peaches, Alexanders, 40@45 per lug box; Imperials, 50@60; Crawfords, 50@65; plums, per lug box, Cyclopeans, 1.00; Abundance, 50@90; Burbanks, 75@1.25; Symonds, 90@1.00; Burbanks, 90@1.00; figs, black, 75@1.00 per box; white, 1.00@1.25 per box; cantaloupes, 1.00@1.50 per special crate, 1.65@1.75 per pony crate, 1.90@2.00 standard crate; watermelons, 1½@2 per lb.; grapes, seedless Sultanas, 1.00@1.10 per crate; White Tokays, 1.00@1.25 per crate; Muscatels, 1.00.

BERRIES—Strawberries, 1.50@75 per crate, 20 per basket; raspberries, 20@; blackberries, 20@; loganberries, 20@; currants, 1.15@1.25 per crate, 30@60 per drawer.

ONIONS AND CHILI—Evaporated chili, 12; sun-dried chili, 10; ground chili, 9; Mexican black, 9; Japan, 9. Onions, Imperial Hermudas, 1.50 per crate; White Was Globes, 1.25; Silverskins, 75; garlic, 4 per lb.

POTATOES — Yellow sweet potatoes, new stock, 4@5 per lb.; fancy, 2.50; choice, 2.00; potatoes, Burbanks, 2.00@2.25; new potatoes, 1.25@1.35; Early Rose, 1.25@1.50.

GREEN VEGETABLES—Beets, 15@20; carrots, 15@20; parsley, 20@25 per doz.; spearmint, 25@35 doz.; turnips, 25@30; oyster plant, 20@25; peas, local, 2@3; radishes, 15@20 doz.; watercress, 15@20 per doz.; spinach, 2@2½; cabbage, 40@50 a sack; green onions, 15@20 per doz.; leeks, 15@40 per doz.; chives, 1.00 per doz.; lettuce, common, 40@1.00 per crate; parsnips, 15@25 per doz.; tomatoes, local, 75 per crate; cultivated mushrooms, 2.00 per basket; artichokes, northern, 1.00 per doz.; Lima beans, 2@3; green string beans, 3@5 per lb.; red chili peppers, 25 per lb.; bell peppers, 20@25 per lb.; green chilis, 12@15; celery, 1.00 per doz.; rhubarb, local, 50@60 per box; summer squash, 25@35 per box; crooked neck squash, 35; Hubbard squash, 3 per lb.; horseradish, 12 per lb.; cucumbers, 40@60 per box; pickling cucumbers, 15@45 per box; eggplant, local, 8@10 per lb.; okra, 20@25 per lb.; cauliflower, 1.50@1.60 per crate; sweet corn, 25@35 per lug box.

POULTRY—Dealers buy from the producer, live weight: Old roosters, 7; stags, 7; hens, 10@11 per lb.; ducks, 12@13; geese, 11; turkeys, 20@23; squab pigeons, 1.25@1.75 per doz.; fryers, 15@16; broilers; roosters, 16@18. Wholesale sells to retailer, live weight: Hens, 11; young roosters, 20; fryers, 25; broilers, 27; old roosters, 9; turkeys, 23@25; geese, 14; ducks, 16@18. Dressed weight averages from 2c to 4c higher than live weight.

LIVE STOCK—Based on delivered weights in Los Angeles (furnished by Hagner Packing Company.) Steers, 4¼@4¾; heifers, 3½; cows, 3¼; calves, 5; wathers, 4.00@5.00 a head; ewes, 1.00@4.00; lambs, 2.00@3.75; hogs, 150-200 lbs., 7¼; hogs, 200-300 lbs., 7¼.

BEEF—Steers, No. 1, per lb., 6¾; second, 6¾; third, 7¼@8; heifers, 8¼; hind quarters, 9¼; fore quarters, 7; loins of beef, No. 1, 12½; ribs of beef, No. 1, 12; chucks, 8¼@9; plates, 5¾; round and rumps, 9; beef tenderloins, 25; square cuts of chuck, 10; shoulder clods, 10; beef shanks, 4; flank rumps, 6; flank steaks, 10; beef rolls, 10; boneless beef trimmings, 7; beef tongues, 10; beef tails, 4; tripe, per box, 30; beef hearts, each, 10; beef livers, each, 4; kidney suet, per lb., 6; kidneys, each, 5; sweetbreads, 25; brains, 5 lbs., 25¢; heads, 2.50.

MUTTON—Dressed mutton, ewes, per lb., 8; dressed mutton, wethers, 10; dressed mutton, yearlings, 11½; milk lambs, 13; sheep, 2.00@4.00; fore quarters, 8; hind quarters, 12½; backs, 13; legs, 12½; loins, 7; shoulders, 7; tongues, 4; dressed livers, 36; hearts, 20; sweetbreads, 50 a doz.

VEAL—Calves, 100 to 200 lbs., 8¼@10; hides, 75-100, 7; fore quarters, 12; fore quarters, 7; heads (frozen,) 50 each; feet (frozen,) 5 each; livers, 25 each; calves, sweetbreads, 35.

PORK—Dressed hogs, per lb., head on, 11; dressed hogs, head off, 12; trimmed hogs, 13; pork, loins, 14, fresh pigues, 10; pork shoulders, 11; pork butts, 11; fresh hams, 13½; pork bellies, fresh, 14½; pork trimmings, 11; frozen pork spare ribs, 8; fresh pork spare ribs, 11; pork tenderloins, 20; back fat, 10; cleaned pigs' feet, each, 3½; tongues (pickled, sweet or fresh,) 10; cleaned hogs' heads, per lb., 4; plain cooked tripe, per lb., 4½; fancy pickled, per lb., 5; neck bones, per lb., 4½; livers, each, 1; pork kidneys, per doz., 15; pig tails, 4; hearts, each, 3.

BACON—Winchester 20-lb. bacon, 13½; Winchester, 6-8-lb. bacon, 19½; 12 Ave., 17½; Empire, 19½; 4Ter, 16@17; Premium, 17½; Atlas bacon, 17@17½; Gold Band, 19½; Diamond C, 4-6-lb., 24½; Diamond C, 6-8-lb., 23½; Hellcat bacon, 15; Orange Blossom bacon, 16; Starlight bacon, 6-8 avg., 19½; Rex Breakfast bacon, 8-10 avg., 20½; Rex Breakfast bacon, 10-12 avg., 20½; Rex bacon, 6-8 avg., 21½; Regal bacon, 20½; Pioneer bacon, 8-12 lbs., 19½; Helmet, 4-6 avg., 18½; White Label bacon, 8 to 12 lbs., 18½; Armour's Star Wide bacon, 14 to 16 lbs., 22¾; Armour's shield bacon, 6-8 avg., 19½; wide bacon, 8-16 avg., 19½; Special bacon, 12@17½; Western bacon, 10-12 lbs. avg., 16½; Angelus, 6-8, 19½; Angelus, 8-10 lbs., 18; Angelus, 10-12, 16.

DRY SALTED MEATS — Dry salt narrow bellies, 13½; dry salt clear bellies, 14-20 avg., 13½; dry salt backs, 14¾; short clear backs, 14¾; short clear sides, 4½-6 lbs., avg., 13¾; dried beef, insides, 21; dried beef, outsides, 17; beef knuckles, 20; medium bacon, 14@14½; bacon strips, 15¾; bacon backs, 14¾.

PICKLED GOODS—Honey-comb tripe, half-bbls., 3.60; honey-comb tripe, keg, 1.85; honey-comb tripe, kits, 95; spiced pigs' feet, half-bbl., 4.80; spiced pigs' feet, keg, 2.90; spiced pigs' feet, kits, 1.25; pickled-lambs' tongues, kits, 2.00; pigs' tongues, spiced, kits, 2.00.

HAMS — Per lb., Log, 15; Rex skinned hams, 19; Diamond C, 19; Diamond C skinned hams, 20; boiled boneless Rex hams, 18; Pioneer hams, 17½; Regal, 17½; mild-cured hams, 17; picnic hams, 15½; Winchester, small, 16-12, 16@16½; Winchester hams, avg. 14½; Premium, 10 to 12 avg., 17; 12-14 lbs., 16½; 14-16 lbs., 17; Winchester picnics, 11½; Winchester boiled hams, 23; Winchester skinned hams, 19; Gold Band, 16½; California hams, 17½; Premium skinned hams, 19; Atlas hams, 14½; minced ham, 12½; Cylinder boiled hams, 18; Premium boiled hams, 32; Gaffney boiled hams, 16½; Star boiled hams, 19½; Star hams, 10-12 avg., 18; Armour's Star hams, 14-16 avg., 18½; Star hams, 12-14 avg., 18½; Shield hams, 14-16 avg., 17½; Shield boiled hams, 24½; Ashland hams, 8 avg., 15½; Jefferson hams, 25; Western hams, 14½; Angelus, 14½; Arm'elus, boiled, 23½; Angelus, skinned, 15½; Angelus, picnics, 9.

BARRELED MEATS—	Bbls.	Half-bbls.
Rumps (bone in)	10.00	5.25
Rumps (bone out)	12.50	6.75
Plate beef	9.00	5.00
Boiled plate (boneless)	15.00	8.50
Sanderland pork	14.25	7.00
Family pork	20.50	13.75
Fancy pig pork (narrow)	25.00	13.00
Fancy pig pork (wide)	29.00	15.00
S. P. share ribs	16.00	8.25

PURE LARD—Tierces, per lb., 13½; cases, 1-lb. cans, 12; leaf lard, 15; Rex pure lard, 14¾; Premium lard, 16½; Silver Leaf lard, 14½; Jewel Compound, 9; Crescent lard, 12½; back fat, 8½; Yellow Cotosuet, 9; White Cotosuet, 9½; Mission lard, 12; Star lard, 14½; Armour's Compound lard, western, 7; Compound lard, eastern, 8; Diamond C kettle lard, 15½; White Label, 13½; bails Suetene, 9½; K. C. lard, 13½; Armour's Shield lard, 14½; Armour's Simon Pure lard, 14; Armour's Vegetole, 10½; Fairbank's White Cottolene, 1 case, 7.35; 2 cases, 7.30; 3 cases, 7.25; 5 cases, 7.00; Bakers' Cottolene, 1 tierce, 9¾; 5 tierces, 9¾; 5 tierces, 9¾; Fairbanks Snow White lard, 1 tierce bails, 9¾; 5 tierces, 9¾; 5 tierces, 12; 2 to 5bs, 12@12¾; Violet Compound, tierces, 8½.

SAUSAGE — Bologna, per lb., 7½; bologna, parafined, per lb., 7½; blood sausage, 8½; liver sausage, 7½; Diamond "C" sausage, links and bulk, 11; fresh pork sausage, bulk, 11; fresh pork sausage, links, 11; fresh pork sausage, bulk, 11; Spanish pork sausage, 11; Wiener sausage, 8½@9; Frankfurt sausage, 8½; England sausage, 8½; sausage, 11; minced sausage, 50 sacks, 12½; Douglas style sausage, in sacks, 13; German Salami, 25; Milan Salami, 25; Mortadella, 20; Gotnear, 25½; Star Summer, 24; Arlington, 24½; Cervelat, 23.

SALT—Western, handled through L. A. jobbers, Princess salt, cartons, 48 1-lb. cans, 1.40; 150-lb. bales, Crown brand, all-sized pockets, per bale, 1.25; Worthington Daily, 50s, per ton, 16.00; 100s, per ton, 15.00; 200s, per ton, 14.00; Crown or Gran. Dairy, 50s, 15.00; 100s, 14.00; Rock and half-ground, 50s, 10.00; 100s, 9.00; granulated and ¾-ground, 50s, 10.00; granulated and ¾-ground, large, per ton, 16.50; ice-cream and evaporated sheep, 50s, per ton, 20.00; 100s, per ton, 19.00; lump, stock, ported, per ton, 12.00; lump, stock, Utah, per ton, 15.00. Special prices in car lots.

SUGAR—Prices are based on sacks. Bbls. add 10c; ¼-bbls., 25c, and boxes, 50c per 100 lbs. All prices are net cash, less 2c cwt., if 30 days. Best grain sugars, 5.10; Diamond C, 5.10; Standard berry, 4.15; Cube A, crushed or fine crushed, 5.40; Candy gran., 4.75; Powdered, 4.85; C, 4.80; Confectioners' A, 4.75; Confectioners' A, 6.15; Magnolia A, 4.75; Extra C or B, 4.65; Golden C, 4.55; D, 4.45; Bowles 4x powdered, 5.10; Bowles 2x powdered, 5.00; Bowles ¼-bbls., 5.15; Bowles 4x powdered, bbls., 5.15; Bowles Bros. Bar, bbls., 7.15; Bowles Bros. Bar, ¼-bbls., 7.30; Bowles Bros. Bar, boxes, 7.45; fancy San Jose, 40-50, 6¾; 50-60, 6½; 60-70, 6¼; 70-80, 6; Bowles Bros. Bar, 50-lb. boxes, 6.50; Palace Bar, 25-lb. tins, 6.70; Dominoes, 6.90; Cut Loaf, 6.25.

FAMILY FLOUR — Local patents, Capitol flour, 7.00; 41 bakers' flour, 6.75; bakers' special and California blends, 6.40; Aurora, 6.40; Mikado, 6.20; Trophy, 6.00; Crown flour, 5.40; Globe flour, 7.00. Select California white wheat: Silver Star flour, 6.40; XXX flour, 6.20; Quail, 6.00; Our Pride, 6.20; Apple Blossom, 6.00.

CALIFORNIA AND EASTERN FLOURS—Kansas, 6.35; Mayflower, 6.35.

	In 5-lb.	10-lb.	25-lb.	50 lb.
FLOUR—	boxes.	S'ks.	S'ks.	S'ks.
Perf. Pat.; Pastry	....	5.50	5.40	....
Buckwheat flour	$5.20	5.00	$4.95	$4.90
Graham flour	3.80	3.60	3.38	3.50
Rye flour or meal	3.80	3.60	3.38	3.50
Cornmeal, W. & Y.	2.60	2.40	2.35	2.30
Oatmeal, ground	4.65	4.45	4.40	4.35
Oatmeal, Steel Cut	4.65	5.50	5.45	5.40
Cracked wheat	4.20	4.00	3.95	3.90
Entire wheat flour	3.80	3.70	3.65	3.60
Pearl barley	5.80	5.70	5.65	5.60
Split peas, green	5.80	5.70	5.65	5.60
Split peas, yellow	5.50	5.30	5.25	5.20
Gluten flour	4.15	3.95	3.90	3.85
Hominy, large or small	4.20	4.00	3.95	3.90
Farina	4.20	4.00	3.95	3.90
Nutrina Germ	4.35	4.15	4.10	4.05

BUCKWHEAT FLOUR—Bulk, pure, 100-lb. sacks, 4.50; new process, 5.25; mixed, 5.20.

GRAIN AND FEED — Wheat, per 100 lbs., 2.30; wheat, No. 1, 2.32½; cracked, 2.40; corn, 1.95; corn, Sm. Y., 2.05; cracked corn, 2.00; feed meal, 2.00; bran, heavy, 1.70; rolled barley, 1.95; linseed oilcake meal, 2.50; cottonseed meal, 1.25; cocoanut cake, 1.35; shorts, 1.80; oats, white Oregon, 1.90; oats, red, seed, California, 2.25; eastern Kaffir corn, 1.85; K. & P. corn, 1.80; cocoanut meal, 1.25.

Excelsior Chick Food.....$3.35 $3.30 $3.25 $3.00
" Fattening Food..... 3.35 3.30 3.25 3.00
" Egg Food..... .... 3.35
" Moulting Food..... .... 1.25

POPCORN—Rice, shelled fancy, western, per lb., 5; new ear corn, 4.00@4.50 per 100 lbs.

HAY—Choice barley hay, 18.00@20.00; No. 1, 15.00@16.00; choice wheat hay, 20.00@23.00; No. 1, 18.00@19.00; No. 1 tame oat hay, 20.00@23.00; No. 2, 15.00@20.00; northern alfalfa, 15.00; local, 13.00@15.00; timothy, 18.00@20.00; stock hay, 12.00@14.00; straw, 9.00@10.00.

LINSEED OIL—In barrels, 74; raw, in barrels, 72; in cases, 6c higher.

TURPENTINE—In cases, 68; in barrels, 61.

Local Petroleum Prices.

Quotations on petroleum products, f. o. b. tank cars, Los Angeles:

GASOLINE AND DISTILLATE—Red Crown gasoline, bulk, 16c; cases, 22c; 72-deg. gasoline, in bbls., 20½ per gal.; in cases, 27½; No. 1 engine distillate, bulk, 8½ per gal.; W. W. & P. naphtha, bbls., 11; cases, 20.

FUEL OIL—25@30 per bbl.

ILLUMINATING OILS — Water white, per gal., in 10 barrels lots, 16½; in tank wagons, 16½; Pearl, in cases, 17½; in tank cars, 14½; cases, 17½; Eocene, cases, 20½ per gal.; Elaine, cases, 24½; Star, 17½ per gal.

REPOSEFUL SESSIONS.

Trading on Los Angeles Stock Exchange Confined to Oils and One Mining Issue.

Both of yesterday's calls on the Los Angeles Stock Exchange were marked by quiet and repose. The trading was confined to petroleums and one mining issue.

Ninety shares of Associated Oil were sold on the early session, but this issue was dull and heavy. The price, 81.87½, was off ¼ point from the trading figure of the preceding day. The stock closed at 82.75@84.12½, unchanged.

Twenty shares of Union were marketed at 106.25, and 40 of Union Provident at 103.50. The latter issue, at a close of 104.00 asked, was down a point from Monday.

A thousand shares of Central Oil sold at 39¾, and the close was at 39@91, off ¼ point in the bid and up ¼ point in the asked price.

Olinda overcame its lethargy and traded to the extent of 1000 shares at 79, seller 30 days. There was some call for Associated Oil bonds and the Home Telephone issues, but no sales were recorded. In the industrials there were no fluctuations of importance.

First National Bank stock was strong, though inactive. The close was at 460.00 bid, the high quotation for the year.

In the mining department, 2000 shares of California Hills changed hands at 4½@5.

CONSOLIDATED'S ANTICS.

Makes Forty-Cent Jump on Los Angeles-Nevada Exchange—Other Goldfields Active.

The antics of Goldfield Consolidated have ceased to surprise the traders in it. Hence it was that a rapid descent of 40 cents in both the trading price and closing bid on yesterday's informal call attracted little, if any more attention than the 70-point plunge of the same security on Monday.

Transactions in this most eccentric of the Goldfields were recorded to the extent of 800 shares at 6.35@6.40, and the bid closed at the latter figure, with none of the stock offered.

Combination Fraction was much stronger, 200 shares selling on the informal at 41. The closing bid, at the same price, was 3 points advanced over Monday.

Seventeen hundred shares of Daisy changed hands at 21@20¾, the latter figure being a new bottom level for the trading price. The bid closed at 20, down ½ point from the previous day.

Florence was practically unnoticed, and closed at 2.95 bid, with no stock in sight.

Five thousand shares of Eureka were marketed at 1¼. Sale of California Mills at 4.

Blue Globe, Riv. Ex. 2.50
Red Globe 2.15

BLOODS.

Sweetheart 1.95
Eagle 1.60

GRAPEFRUIT.

Blue Globe, halves 2.30

LEMONS.

Independent, fy., Growers' F. Co. 2.45
Choice 2.20
Orchard Run 2.05
Squirrel, A. H. Ex. 2.95
Pride of Corona, Q. C. Ex. 3.70
Corona Beauty 3.20

Boston Market.

BOSTON, July 13.—[Exclusive Dispatch.] Market doing better. Hot.

NAVELS.

Lincoln, A. H. Casa Blanca	$1.50
Lincoln, A. H. Casa Blanca	1.50
Victoria, A. H. Casa Blanca	1.70

VALENCIAS.

Tulip, T. C. C. Porterville	$1.95
Arrowhead, S. B. Highland	2.35
Pine Cone, S. B. Highland	2.60
Producers, fy., Red O. P. Co.	2.80

SWEETS.

Pine Cone, S. B. Highland	$2.15
Arrowhead	1.75
Producers, fy., Red O. P. Co.	2.00

ST. MICHAELS.

Producers	2.20

LEMONS.

Gold Buckle, R. H. E. High	$2.40
Belt, R. H. E. High	3.05

Citrus Fruit Shipments.

	Or.	Lem.	Total.
Monday, July 12	50	38	97
Total to date this season	27,987	4754	32,791
Total to same date last season	27,536	3675	31,271

ORANGES AND LEMONS.

DAILY CITRUS REPORTS OF THE EASTERN MARKETS.

[BY DIRECT WIRE TO THE TIMES.]

NEW YORK, July 13.—[Exclusive Dispatch.] Seventeen cars oranges and three cars lemons sold. The market is easier and lower on oranges, strong and active on lemons. Weather hot, muggy, showery.

NAVELS. Avge.

Independent, or., Growers' F. Co. $1.95

VALENCIAS.

Laverne Heights, fy., L. H. P. Co.	$2.85
Laverne Heights, ch., L. H. P. Co.	2.60
Old Mission, ch., C. C. Chapman	2.65
Golden Eagle, sel., C. C. Chapman	2.85
Iris, D. M. Ex.	3.00
Violet, D. M. Ex.	2.70
Blue Globe, Riv. Ex., Riv.	2.55
Red Globe, Riv. Ex., Riv.	2.15
Blue C., Covina Ft. Ex.	2.50
Cougar, Covina Ex.	2.35
Royal Knight, R. H. Ex.	2.95
Newsboy, R. H. Ex.	2.20
Alhambra, S. T. Ex.	2.85
Flamingo, or., Cal. Ch. U.	2.20
El Toro, sel., Cal. Ch. U.	2.60

SEEDLINGS.

Violet, D. M. Ex.	$1.85
Red Globe, Riv. Ex., Riv.	1.85
Cal. Orange, Riv. Ex.	1.50
La Mesa, Riv. Ex., Riv.	1.50
Golden, Riv. Ex.	1.50
Red Globe, Riv. Ex., Riv.	1.17
Cal. Orange, Riv. Ex., Riv.	1.50
Red Mtn., Riv. Ex.	1.40
Riverside, Riv. Ex., Riv.	1.25
Titus Ranch, fy., San Marino G. F. A.	1.75
El Toreador, sel., San Marino G. F. A.	1.60
Flamingo, or., Cal. Ch. U.	1.35

SWEETS.

Independent, Growers' F. Co.	$2.10
Eagle	1.80
Eagle	1.55

ST. MICHAELS.

A One, xc., or., E. Peycke Co.	$1.95
Old Mission, ch., Chapman	2.35
Golden Eagle, sel.	2.05
Volunteer, S. A. Ex.	2.30

2-crown, 50-lb. boxes, 4; 4-crown, 50-lb. boxes, 4; Seedless Sultanas, 50-lb

THE WEATHER:

COMPARATIVE TEMPERATURES.

	Max.	Min.	Rain.		Max.	Min.	Rain.
Boston	86	70	30	New York	84	72	78
Buffalo	86	66	30	Portland	70	54	70
Cincinnati	88	68	30	Salt Lake	96	66	70
Chicago	86	66	30	San Diego	76	64	70
Denver	90	66	30	San Francisco	66	54	30
Dodge City	96	70	30	Seattle	70	54	30
Galveston	90	74	30	St. Louis	88	74	70
Kansas City	94	72	30	St. Paul	78	58	30
Los Angeles	76	62	30	Washington	86	74	70
Minneapolis	78	58	30	Winnipeg	74	52	30

Rainfall is for day before yesterday; same time for yesterday. The mean is the average for the two days.

LOCAL OFFICE, U. S. WEATHER BUREAU, Los Angeles, July 12.—[Reported by W. J. Glover, observer, temporarily in charge.] Pressure is 30.06 in. the barometer registered 30.06 in. at 5 p.m. Thermometer for the last 24 hours showed 70 deg. and 86 deg. Weather reports for the last 24 hours: Clear, 15 per cent.; 5 p.m., clear; 5 a.m., southwest, velocity 10 miles. Total movement, 73 deg.; minimum, 59 deg. Total rainfall last season to date, trace. Rainfall last season to corresponding date, trace. Rainfall for the last 24 hours, none. Forecast for Los Angeles and vicinity: Fair Wednesday; no change in temperature.

General Conditions.—During the last 24 hours no change has taken place in the conditions of barometric pressure on the Pacific Coast, and clear skies are reported from all stations eastward to the Mississippi River except that the usual night and morning cloudiness along the coast of Southern California. The barometric disturbance central over the Upper Lakes yesterday morning has moved eastward, attended by scattered showers over the Middle Mississippi and the Ohio valley region and eastward to the Atlantic coast. No material change in temperature has occurred in any section. From present indications, we may expect fair weather for Southern California and vicinity during the next thirty-six hours, with slight and morning cloudiness.

Forecasts.—Local forecast for Los Angeles and vicinity: Fair weather Tuesday night and Wednesday, with high fog night and morning; light southerly winds.

Forecasts for San Francisco and vicinity: Fair Wednesday; light north winds, changing to variable winds in the afternoon.

Forecasts for San Joaquin Valley: Fair Wednesday; not so warm in the afternoon; light northerly winds.

Forecasts for Sacramento Valley: Fair Wednesday; not so warm in the afternoon; light northerly winds.

Forecasts for Salinas Valley: Fair Wednesday; continued cool; light north winds.

Forecasts for Coast of Southern California and vicinity: Fair Wednesday, cool in the morning; light north wind, changing to south.

Forecasts for Coast of Northern California: Generally fair Wednesday and Thursday.

Weather Conditions.—[Exclusive Dispatch to The Times.] Reports (dated) July 12.—[Exclusive Dispatch to The Times.] Reports (dated) July 12.—[Exclusive Dispatch to U. S. Reclamation Service.] Gauge reading of Santa Ana River, 25.60 feet.

Flow of Certain Rivers.

The following is a statement of the estimated discharge of certain Southern California rivers in second-feet, or second-feet, one second-foot being fifty miner's inches. The measurements are furnished by W. B. Clapp, engineer in charge of Water Resources Branch of the United States Geological Survey in California.

COLORADO RIVER AT YUMA, ARIZ.

Date—	1908.	1909.	Date—	1908.	1909.
June 30	12,000	124,000	July 5	41,000	115,000
July 1	12,000	120,000	July 6	37,000	110,000
July 2	14,000	122,000	July 7	35,000	122,000
July 3	17,000	125,000	July 8	33,000	122,000
July 4	23,000	120,000	July 9	32,000	122,000

SANTA ANA RIVER NEAR AZUSA, CAL.

Date—	1908.	1909.	Date—	1908.	1909.
June 30	3 per cent.		July 3	41	95
July 1	Special Ordinary		July 4	42	96
July 2	Its, subject to		July 5	42	96
	4 per cent.		July 6	42	96
	six months		July 7	43	96
	Its.		July 8	43	96
			July 9	43	96
			July 10	43	96

SANTA ANA RIVER NR. MENTONE, CAL.

Date—	1908.	1909.	Date—	1908.	1909.
June 30	3 per cent.		July 3	63	75
July 1	Special Ordinary		July 9	65	79
July 2	Its, subject to		July 10	65	79
	4 per cent.				
	six months				
	Its.				

The Santa Ana River affected by Bear Valley reservoir.

SHARES AND MONEY.

SOLD STEEL FOR UNSTATED PRICE.

NOTE WHEN STOCK IS MARKED SIGNIFICANT.

Narrow Limits of Current Market, However, Distinctly Marked, Disappointing to Professional Element. Orders Tempted to Abandon Operations.

[ASSOCIATED PRESS NIGHT REPORT.]

NEW YORK, July 13.—The narrow limits of the current stock market were marked again today with an effect so disappointing to the professional element that it was tempted to abandon their operations. The net result, broadly speaking, was only the movement of Monday. Much of the importance attached to the movement of United States Steel and it was said it was by cause when it sold at the opening. No appreciable amount of stock was tendered at 70, the first 4000 shares were unconsciously being quoted together at 70 1/8. After the opening a single block of 1000 shares sold at 70. The event proved that selling orders were contingent on stock marking 70 and not necessarily operations at that price, but at the market the signal should be given by a movement of 70 for steel. These orders following the rush on its downward course and the general sentimental effect on the market. The subtreasury is absorbing money from the banks and the $2,000,000 increase in government deposits called by the last statement is expected to be made good by similar though drafts on their correspondents.

Wabash and Lake Erie stocks today were the most of the anxieties caused by the new issues to be faced. Wabash Preferred is to benefit from this prospect. The reorganization of the Illinois Central system, Pacific system gave rise to an impression into the Southern railroad, Northwestern systems and connections. Bonds were irregular. Total sales, par value, $2,055,000. United States bonds declined 1-4 per cent.

New York Bond Market.

[Furnished by Logan & Bryan, Members New York and Boston Stock Exchanges, Bradbury building, Los Angeles.]

NEW YORK, July 13.—Following were the quotations on the bonds:

	Bid.	Asked.
U. S. 2's, Reg.	102½	103
U. S. 2's, Coup.	102½	103
U. S. 3's, Reg.	107½	108
U. S. 3's, Coup.	107½	108
U. S. 4's, Reg.	111½	112
U. S. 4's, Coup.	111½	112
U. S. Old 4's, Reg.	107½	108
U. S. Old 4's, Coup.	107½	108
U. S. 5's, Reg.	114½	114¾
U. S. 5's, Coup.	114½	114¾
Panama 3's, Reg.	101½	102
Panama 3's, Coup.	101½	102
Panama 4's, Reg.	107½	108
Panama 4's, Coup.	107½	108
Panama 5's, Reg.	104½	104¾
Panama 5's, Coup.	104½	104¾
Atchison Gen. 4's	101½	101¾
Atlantic Coast Line 4's	100	100½
Baltimore & Ohio 4's	100½	100¾
Baltimore & Ohio 3½'s	93½	93¾
Baltimore & Ohio 5's	110½	110¾
Canadian Pacific 4's	100½	100¾
Chesapeake & Ohio 4½'s	100½	100¾
Chicago & Alton 3½'s	83	83½
Chicago & Alton 6's	130	130½
Chicago, Mil. & St. P. 4's	100½	100¾
Chicago, Mil. & St. P. 5's	119½	119¾
Chicago, R. I. & P. 4's	100½	100¾
Chicago, R. I. & P. 5's	110½	110¾
Colorado & Southern 4's	100½	100¾
Denver & Rio Grande 4's	100½	100¾
Erie 1st 4's	100½	100¾
Erie gen. 4's	100½	100¾
Illinois Central 4's	100½	100¾
Louisville & Nashville 4's	100½	100¾
Missouri, Kansas & Texas 4's	100½	100¾
Missouri Pacific 4's	100½	100¾
New York Central 3½'s	100½	100¾
Norfolk & Western 4's	100½	100¾
Northern Pacific 3's	100½	100¾
Northern Pacific 4's	100½	100¾
Pennsylvania 3½'s	100½	100¾
Pennsylvania 4's	100½	100¾
Reading gen. 4's	100½	100¾
Rock Island 4's	100½	100¾
Southern Pacific 4's	100½	100¾
Southern Railway 5's	100½	100¾
Union Pacific 4's	100½	100¾
Wabash 1st 5's	100½	100¾
Wabash Deb. B's	100½	100¾
Wisconsin Central 4's	100½	100¾

Westinghouse Conv. 5s	94	94¼
Wisconsin Central 4s	95	95½
West Shore 4s	102½	102¾

Boston Stocks and Bonds.

BOSTON, July 12.—Closing prices:

Money—		Am. Pneu. Tube	7¾
Call loans	3@3	Am. Sugar	127½
Time loans	3@5	Am. Sugar pfd.	124½
Bonds—		Am. Tel. & Tel.	140
Atchison Adj. 4s	92	Am. Woolen	33
Atchison 4s	100¾	Am. Woolen pfd.	103¾
Railroads—		Dom. I. & S.	46
Atchison	115¾	Ed. Electric Illu.	248
Atchison pfd.	104¼	Gen. Electric	163½
Boston & Albany	229	Mass. Electric	13¾
Boston & Maine	150	Mass. Elec. pfd.	47½
Boston Elevated	125	Mass. Gas	92¼
Fitchburg pfd.	130	United Fruit	128
N. Y., N. H. & H.	160	U. Shoe Mach.	51
Union Pacific	193¼	U. Shoe M. pfd.	29¾
Miscellaneous—		U. S. Steel	69¾
Am. Agr. Chem.	44	U. S. Steel pfd.	125½
A. A. Chem. pfd.	101¾		

*Bid.

New York Money Market.

NEW YORK, July 12.—Close: Prime mercantile paper, 3½@4 per cent. Sterling exchange weak, with actual business in bankers' bills at 4.85 5-16@4.86 for 60-day bills, and at 4.87 1-5 for demand. Commercial bills, 4.85¼@4.85⅝. Bar silver, 51. Mexican dollars, 44. Government bonds, weak; railroad bonds, irregular. Money on call easy, 1@2 per cent.; ruling rate, 1½@2 per cent.; closing bid, 1¾ per cent.; offered at 1¾. Time loans dull and strong; 60 days, 2½@3 per cent.; 90 days, 2½@3 per cent., and six months, 3¼@3¾ per cent.

Treasury Statement.

WASHINGTON, July 13.—The condition of the treasury at the beginning of business today was as follows: Gold coin, $650,958,569. Silver dollars, $486,293,000. Silver dollars of 1890, $4,207,000. Silver certificates outstanding, $486,293,000. Total funds—Standard silver dollars in general fund, $5,726,844. Current liabilities, $94,429,897. Working balance in treasury offices, $19,397,526. In banks on credit of treasurer of the United States, $61,900,414. Subsidiary silver coin, $26,671,415. Minor coins, $2,519,704. Total balance in general fund, $110,521,151.

NEW YORK STOCKS.

CLOSING PRICES—ACTUAL SALES

Furnished by Logan & Bryan, Members New York and Boston Stock Exchanges, Bradbury building.]

NEW YORK, July 13. — [Exclusive to The Times.] Following were the closing prices, sales and high and low quotations today:

Sales.		High.	Low.	Bid.	Ask.
.....	Adams Express	....	....	215	220
.....	Atlantic C. L.	....	....	129	129½
100	Allis Chalmers	14½	14½	14½	15
200	Allis Chal. pfd.	51½	51½	51	51½
17,400	Amalg. Copper	81¾	79¾	79¾	79¾
.....	Am. Agr. Chem.	....	....	44½	45
200	Am. Can Co.	11½	11½	11½	11¾
900	Am. Car & Fdy.	58	57½	57½	57¾
.....	Am. C. & F. pfd.	....	....	117½	119
1,400	Am. Beet Sugar	43½	42	43	43½
.....	Am. B. Sugar pfd.	....	....	95	96
200	Am. Cotton Oil	74	73½	73½	73¾
.....	Am. Cot. Oil pfd.	....	....	103½	105½
1,300	Am. Ice Securities	34¾	33¾	34¼	34½
.....	Am. Express	....	....	220	225
.....	Am. Hide & L.	....	....	8	9
200	Am. H. & L. pfd.	41	40	41	42
100	Am. Locomotive	30	29¾	29¾	30
.....	Am. Loco. pfd.	....	....	117	119
300	Am. Steel Fdy.	50¾	50¼	50	51
7,600	Am. S. & R. Co.	113¾	111¾	111¾	112
200	Am. S. & R. pfd.	111¾	111¾	111¾	112
.....	Am. Sugar	....	....	127½	127¾
.....	Am. Sugar pfd.	....	....	124¼	125
1,600	Am. Tel. & Tel.	140¾	140	140	140¼
200	Am. Tob. pfd.	100¾	100¾	100¾	101
200	Am. Woolen	33¾	33¼	33¼	34½
.....	Am. Woolen pfd.	....	....	104½	105
1,100	Anaconda	47¾	46¾	46	46½
1,600	A. T. & S. F.	116¾	115¾	115¾	116
150	A. T. & S. F. pfd.	104½	104½	104½	105
1,800	Balt. & Ohio	118¾	118	118	118½
.....	B. & O. pfd.	....	....	94	94½
100	Beth. Steel Corp.	30	30	30	30½
100	Beth. Steel pfd.	60½	60½	60	61
200	Brooklyn R. T.	77¾	77½	77½	77¾
.....	Canadian Southern	....	....	68	68½
1,000	Canadian Pacific	192½	192½	192½	193
7,400	C. & O.	77¾	77¼	77¼	77¾
200	Central Leather	31¾	31¼	31¼	31¾
.....	Central L. pfd.	....	....	109¼	110
100	Chicago & Alton	63¾	63¾	63½	64
.....	C. & A. pfd.	....	....	71	73
100	C. & G. W.	1¾	1¾	1¾	1¾
.....	Do. pfd.	....	....	24	25
.....	Do. pfd. "B"	....	....	4½	6
.....	C. & N. W.	....	....	181	181½
2,100	C., M. & St. P.	123½	123½	123½	123¾
300	Do. pfd.	169½	169½	169½	170
.....	Chicago Terminal	....	....	12	13¼
.....	Chicago Ter. pfd.	....	....	32	34
200	C. C. C. & St. L.	74¼	74¼	72	75
.....	Do. pfd.	....	....	102	....
1,800	Col. Fuel & Iron	44¾	43¾	43¾	44
200	C. F. & I. pfd.	85¾	84½	84½	85
500	C. H. C. & T.	65	64¾	64¾	65¼
.....	Colorado Southern	....	....	24	25
200	Colo. So. 1st pfd.	81¾	81¼	81¼	82
.....	Colo. So. 2nd pfd.	....	....	80¼	80¾
100	Consolidated Gas	139½	139	139	140
200	Corn Products	23¼	22¾	22	23
.....	Do. pfd.	....	....	77¾	78
.....	Cumb. Ely	....	....	47	47½
50	Del. & Hudson	193½	193½	192	193
.....	D. L. & W.	....	....	450	....
700	D. & R. G.	47¾	47¼	47	47¾
.....	D. & R. G. pfd.	....	....	83	85½
.....	Diamond Match	....	....	128	129
1,600	Distilling Sec.	38¾	37¾	38	38¼
.....	D. S. S. & A.	....	....	16	17
.....	D. S. S. & A. pfd.	....	....	30	32
4,400	Erie	35¼	33¾	33¾	34
200	Erie 1st pfd.	53¾	53¾	53½	53¾
200	Erie 2nd pfd.	42¾	42¾	42¾	43
.....	Federal M. & S.	....	....	8	9
1,400	General Electric	164½	164	162	164
1,500	Gt. Northern pfd.	149¾	149¾	149	149½
.....	Greene Can. Cop.	....	....	47	48
1,200	Gt. No. Ore Ctfs.	75¾	75¾	75¼	76
12,200	Illinois Central	156½	156½	155	155½
.....	Int'l Harv. Com.	....	....	144	146
.....	Int'l Paper	....	....	15	16
.....	Int'l Paper pfd.	....	....	62	64
300	Int'l Pump	39¾	39¾	38¾	39¼
100	Int'l Pump pfd.	89¾	89¾	89	89½
100	Iowa Central	29¼	29¼	28¾	29¼
.....	Iowa Central pfd.	....	....	55½	56
200	K. C. Southern	46¾	46	46	46¼
300	K. C. So. pfd.	71¾	71¾	71	71¾
1,300	L. & N.	142	141¾	141¾	141¾
.....	Manhattan	....	....	148	149
1,200	Inter-Met.	15¾	15¼	15¼	15¾
7,500	Inter-Met. pfd.	48¾	47¼	47¾	48
2,600	Mex. Central Ctfs.	25	24¾	24¾	25
.....	Mackay	....	....	74	75
200	Mackay pfd.	74¼	74¼	74	74¼
100	Minn. & St. L.	56¾	56	56½	56¾
.....	Do. 1st pfd.	....	....	84	....
100	M., St. P. & S. S. M.	142¾	142¾	142	142½
.....	Do. pfd.	....	....	133½	135
700	M., K. & Texas	41¾	40¾	40¾	41
1,700	M., K. & T. pfd.	74	73	73	74
1,500	Missouri Pacific	72	71¾	71¾	71¾
600	National Lead	86¼	85¾	85¾	86
.....	Nat'l Lead pfd.	....	....	99	99½
.....	Nat'l Biscuit	....	....	106	....
.....	Nat'l Biscuit pfd.	....	....	124½	127
.....	New York Central	123¾	123¾	123¾	124
200	Newhouse Copper	2¾	2¾	2	2¼
.....	N. Y. Air Brake	....	....	80	82
1,100	N. Y. Central	123¾	123¾	123¾	123¾
.....	N. Y. C. & St. L.	....	....	53	54
.....	Do. 1st pfd.	....	....	100	101
.....	Do. 2nd pfd.	....	....	90	91
500	N. Y. Ont. & W.	52¾	52¾	52¾	53
2,600	Norfolk & W.	91¾	90¾	90¾	91
.....	Norfolk & W. pfd.	....	....	....	....
200	North American	82	82	82	82¼
800	Northern Pacific	151¾	150¾	150¾	150¾
.....	Omaha	....	....	165	167
.....	Omaha pfd.	....	....	170	175
.....	Pacific Mail	....	....	30	30¾
71,200	Pa. R. R. Co.	138½	137¾	137¾	137¾
200	People's Gas	114¾	114¾	114¼	114¾
.....	Pitts. Coal	....	....	17	18
.....	Pitts. Coal pfd.	....	....	45	50
400	Pressed Steel Car	44	43¾	43¾	44
200	P. Steel Car pfd.	104¾	104¼	104¼	104¾
.....	Pacific Coast	....	....	95	98
.....	Pullman	....	....	197	198
400	Ry. Steel Springs	42¾	42¼	42	44
.....	Do. pfd.	....	....	104	106
52,600	Reading	157¾	155¾	156	156¼
100	Reading 1st pfd.	89½	89½	89	89½
100	Reading 2nd pfd.	90¾	90¾	90	91
1,100	Republic I. & S.	21¾	21¼	21¼	22
200	R. I. & S. pfd.	104¼	104¼	104¼	104¾
10,500	Rock Island	23¾	23	23	23¼
100	Rock Island pfd.	71	71	70¾	71
100	Sloss S. & I.	83¼	82¾	82¾	83
1,700	St. L. & S. F.	116¾	116¼	116	116¼
200	St. L. & S. F. 1st pfd.	70¾	70¾	69	70¾
1,000	Do. 2nd pfd.	69¾	69¼	69	69¾
100	St. L. & S. W.	28¾	28¾	27	28
1,000	Do. pfd.	65¾	65¾	61¾	64
42,600	Southern Pacific	127¾	125¾	125¾	125¾
1,200	S. P. pfd.	132¾	132¾	132¾	132¾
300	Southern Railway	31¼	30¾	30¾	30¾
.....	Southern Ry. pfd.	....	....	61¾	63
200	Third Ave. Ry.	37¾	37	37	37¾
.....	Tenn. Copper	....	....	37	37½
100	Texas Pacific	33¼	32¾	32¾	32¾
400	T. St. L. & W.	50¾	50¾	50	50¾
400	Do. pfd.	90¾	90¾	90	90¾
600	Twin City R. T.	103¾	103¼	103¼	103¾
.....	U. R. & P. com.	....	....	13	14
.....	U. R. & P. pfd.	....	....	33	34
20,500	Union Pacific	164	163½	163	163¾
300	U. P. pfd.	169¾	169¾	164	169¾
200	Utah Copper	49	48¾	48¾	49
.....	U. R. R. of S. F.	....	....	28	30
.....	Do. pfd.	....	....	54	55½
.....	U. S. C. Iron Pipe	....	....	29½	31
400	U. S. C. I. P. pfd.	81	80	80	80½
.....	U. S. Express	....	....	140	....
400	U. S. Marine pfd.	27	26¾	27¾	28
.....	U. S. R. & Cons.	30¾	30¾	30	31¼
.....	U. S. R. & R.	....	....	14	14¾
.....	Do. pfd.	....	....	34	35¾
.....	U. S. Rubber	....	....	17	18
200	U. S. R. 1st pfd.	117¾	117¼	117¼	117¾
100	U. S. R. 2nd pfd.	84¼	84¼	84	84½
88,700	U. S. Steel Cor.	70	69¾	69¾	69¾
1,100	U. S. Steel pfd.	125¾	125¼	125¼	125½
5,800	Va. Car. Chem.	55¼	53¾	53¾	53¾
.....	Va. Car. C. pfd.	....	....	119	121
.....	Va. Coal & Coke	....	....	64¼	65
2,600	Wabash	21¾	20¾	20¾	21
12,800	Wabash pfd.	56¼	54¾	54	54¾
.....	Wells-Fargo Ex.	....	....	212	220
100	Western Union	72	72	72	72¼
.....	Westinghouse	....	....	83¾	83¾
1,600	W. & L. E.	8¼	8	8	8¼
100	Do. 1st pfd.	17	16¾	16¾	16¾
700	Do. 2nd pfd.	8¼	8¼	7¾	8¼
.....	Wisconsin Central.	....	....	55¾	56
.....	Wis. Central pfd.	....	....	89	90
2,000	Am. Can pfd.	91	89¾	91	91½
.....	Brunswick	....	....	18½	19¼
.....	Long Island	....	....	76	77
200	Western Maryland	8¾	7¾	7¾	7¾
.....	P. C. C. & St. L.	....	....	93	94
.....	Do. pfd.	....	....	104	106
.....	Am. Linseed	....	....	16	17¼
200	Am. Linseed pfd.	45¼	45¼	45¼	46

Total sales—664,100 shares.

Money opened at 1¾ per cent.; highest, 2 per cent.; lowest, 1¾ per cent.; last loan, 1¾ per cent.; closed, 1¾@2¼ peg cent.; ruling rate, 1¾ per cent.

During Elks' Week the Angelus Grill will keep open till 1 o'clock.

GENERAL EASTERN.

SHORTS STIR UP THE WHEAT PIT.

TRADING IS DULL UNTIL AN HOUR BEFORE THE CLOSE.

Then Sudden Buying Campaign Results in Considerable Activity and Prices Advance from Low Point of Session—Corn and Oats Weak. Provisions Firm.

[ASSOCIATED PRESS NIGHT REPORT.]

CHICAGO, July 13.—Trading in the wheat pit was dull and a heavy tone prevailed the greater part of the day, but in the final hour considerable activity developed on buying by shorts, which resulted in prices advancing from 1 1-8 to 1 3-8 from the low point of the session. During the day July sold between 118⅝ and 120. The market closed almost at the top, with July at the best mark.

Corn was weak the first half of the day. The close, however, was firm, with prices unchanged to 7-8 higher.

The oats market was weak all day. Prices closed 5-8 to 7-8 under yesterday's final.

Provisions developed moderate firmness and closed unchanged to 17½ higher.

Cash quotations were as follows: Flour steady; feed or mixing barley, 64@66; fair to choice malting, 67½@71; flax seed, No. 1 southwestern, 1.46½; No. 1 northwestern, 1.58½; timothy seed, 2.80; clover, 10.85; mess pork, per bbl, 20.60@20.87½; lard, per 100 lbs., 11.87½; short ribs, sides (loose,) 11.12½@11.42½; short clear sides (boxed,) 11.75@11.87½.

Grain Movements.

Articles—	Receipts.	Shipments.
Flour, barrels	17,000	15,900
Wheat, bushels	4,900	43,600
Corn, "	154,300	79,900
Oats, "	118,700	270,300
Rye, "	1,000	.....
Barley, "	60,300	22,700

Grain Statistics.

CHICAGO, July 12.—Total clearances of wheat and flour were equal to 5,000 bushels. Primary receipts were 146,000 bushels, compared with 153,000 bushels the corresponding day a year ago. The world's visible supply, as shown by Bradstreets, decreased 4,461,000 bushels. Estimated receipts for tomorrow: Corn, 308 cars; oats, 44 cars; hogs, 24,000 head.

Grain and Provisions.

[By Private Wire to E. F. Hutton & Co., Members New York Stock Exchange, No. 112 West Third street.]

CHICAGO, July 12.—Following is range of quotations today:

Option—	Open.	High.	Low.	Close.
July	119⅝	120	118⅝	**120
September	111	111	109¾	**110¾
December	108¼	108¾	107	108¼
May	111	111⅝	110¼	111¼
Corn—				
July	72¾	72¾	71⅝	**72¼
September	68⅝	67¾	66¾	**67¼
December	56½	57	56¼	57¼
May	57	57⅝	56¾	**57⅜
Oats—				
July	49⅝	49¾	48¾	**49
September	43¾	44	43¼	**43
December	43¾	43¾	43¼	43¼
May	45	45¼	44¾	**45¼
Pork—				
July	20.47	20.52	20.47	20.52
September	20.60	20.75	20.60	**20.75
January				17.90
Lard—				
July				11.67
September	11.67	11.72	11.65	**11.67
October	11.60	11.65	11.60	11.62
November	11.17	11.22	11.15	11.17
January	10.32	10.32	10.30	**10.32
Short Ribs—				
July	**11.35	11.35	11.30	**11.35
September	11.25	11.30	11.22	**11.27
October	11.00	11.02	10.95	11.00
January				9.75

*Bid. **Asked.

Boston Copper Market.

[Furnished by Logan & Bryan, Members New York and Boston Stock Exchanges, Bradbury building, Los Angeles.]

BOSTON, July 13.—The Boston copper stocks were all weak today in sympathy with Amalgamated, and showed declines all through the list. North Butte was again subject to liquidation and sold off easily. Giroux held its own remarkably well, as did Nevada Consolidated, and we continue to advise the purchase of these two securities. Following were closing quotations on the Boston Stock Exchange:

	Bid.	Ask.
Ahmeek	127	127
Adventure	6¼	6¾
Ari. Copp'l.	38¾	39
Arcadian	7¾	8
Arnold	75	100
Allouez	42	43
Atlantic	8¼	8¾
B. S. Gas	41	42
Butte & B.	30	31
Butte Coal	22¾	23¼
Black Mt.	1 1-16	1⅛
C. & C.	120	125
Boston Con.	14¾	14¾
Centennial	30	31
C. & Ariz.	100	101
C. & Hecla	630	635
Con. Mercur	13	15
Copper R.	73¾	73¾
Chm. Ely	78	78½
Davis Daly	5 2-16	1⅛
Daly West	7¾	7¾
Dom. Cop.	8	8¼
East Butte	11¼	11¾
Elm River	1¼	1⅝
Bingale	10¾	12
Federal	40	41
Chenango	14	15
Ray Cons.	18¼	18¾
First Nat'l	4	15-16
Franklin	16	16¼
Globe	—	4¼
Granby	—	90
Giroux	8¾	8¾
Greene Can.	5¾	5¾
Helvetia	25¼	25¾
Hancock	100	110
Isle Royale	23¼	23¾
Kew. Cop.	2¾	2¾
La Salle Copper	20¾	20¾
La Salle	11	12
Majestic	48	50
Mohawk	57½	57¾
Michigan	10	10¼
Mass. Cop.	7¾	8
Mayflower	70	80
N. Butte	46¾	46¾
Nev. Cons.	22¼	23¼
Nev. Utah.	1	1 15-16
Nipissing	10¼	10¾
Osceola	129	130
Old Dom.	51	51¼
Ohio	7¾	8
Old Colony	47	48
Phoenix	50	....
Parrott	30	30½
Quincy	97	98
Santa Fe	7	7¼
Shannon	14¼	14¾
Sup. & Bos.	14¼	14¾
Sup. & Pgh.	15¾	16
Sup. Copper	39	40
Tamarack	70	72
Trinity	11	11¼
Utah Cop.	46¾	47¼
Utah Con.	40¾	41
U. S. M. & S.		
U. S. com.	49¾	49¾
U. S. M. & S. pfd.	69	69¼
Victoria	4¼	4¼
Winona	6	6¼
Wolverine	149	150
Inspiration	7	7¼
La Rose	8¾	8 7-16
Newhouse	1¾	1¾
Ohio	4¾	4¾
Rey Central	2¾	2¾
Shattuck	17¾	18
Swift	10¾	10¾
United C.	9¼	9½
Tenn. Cop.	37½	38¼
Tekoa	4¾	4¾

New York Coffee Market.

[Furnished by Logan & Bryan, Members New York and Bo

THE CITY IN BRIEF

Another busy day!

NEWS AND BUSINESS.

Civic Integrity.

W. D. Stephens will address the Federation Club today at noon on the subject of "Civic Integrity." The luncheon will be served at 12:15 o'clock.

Contract on Other Shore.

In Washington, yesterday, the Llewellyn Iron Works was awarded the contract for the elevator in the public building at Vallosta, Ga., at $4475.

Knife Wound in His Head.

Thomas Kamito of Eighth and Hill streets was treated at the Receiving Hospital early yesterday morning for a knife wound in the back of the head, which he said he sustained in a fight with two hold-up men who attempted to rob him on Alameda street.

Boys Alleged Grocery Burglars.

Roderick Fleming and James P. Leary, 17 and 14 years old, respectively, were arrested yesterday in Coalinga on the charge of having burglarized the Johnson grocery at No. 774 Lamar street on the night of the 5th inst. Probation Officer Marden left last night for Coalinga to bring the lads to this city.

Sale on South Olive.

Lee A. McConnell & Co. report the sale for J. V. Mitchell, to John R. Vogel, of the property at No. 227 South Olive street, the consideration being about $25,000. The holding consists of a lot fronting sixty feet on Olive and 165 feet in depth. The improvements are nominal. The purchase was made for investment.

Early Deliveries Two Days.

The Chief of Police announced yesterday that on tomorrow and Friday mornings, the days of the parades, all delivery concerns must arrange to make their deliveries before 8 o'clock in the morning in the downtown districts. After that hour no commercial vehicles will be allowed in the business streets of the city.

Iowans' Outing.

The second annual outing of the Southern California Iowa Association will be held at Long Beach, July 31. All members wearing the official badge will receive special prices to all places of amusement. Coffee will be served free all day. The Auditorium will be open and music will be furnished by the Long Beach Band. Headquarters will be maintained for each of the ninety-nine counties of Iowa. The officers of the association are Stephen Townsand, president; Charles G. Rogers, vice-president; Frank H. Nichols, treasurer, and C. H. Parsons, secretary.

Woman's Pocket Picked.

Dr. Sara J. Tedford of the Hamburger Majestic Theater building, a distant relative by marriage of President Taft, lost $4.50 to a pickpocket yesterday afternoon while paying a bill in the Sunset telephone office. Dr. Tedford cashed a check at Hamburger's and later visited the telephone company. There had been a misunderstanding about the 'phone service, and she stood before the window some time while this trouble was adjusted. She was jostled repeatedly. She carried her money in the side pocket of her coat. She discovered her loss later in the day. Dr. Tedford is the mother of Mrs. A. C. Taft of Hollywood.

Chase of Missing Coats.

On a warm day two weeks ago Albert W. Metz hung his coat in his restaurant on East First street and a stranger who had dropped in for a meal put it on and walked off unnoticed. Yesterday Metz saw a man with a coat that looked like his on the street, and stopped him to make inquiry. While he was examining the marks the man ran. Metz pursued for four blocks, and finally pressed him so hard that he shed the coat. About the same time another coat, lost similarly by Metz, was found in an East First-street saloon, where the wearer, evidently fearing detection, had left it; so Metz is two coats to the good.

BREVITIES.

To "Liner" Advertisers: Dating from June 1st, classified advertising in the Times will be charged by the word at the present established rate of 1c per word in the daily issue and 1½c Sunday. Close calculations covering a period of several months develop the fact that the average number of words to the line are a fraction over seven. This basis for charge, therefore, will prevail after June 1st. Cash "want" advertising has always been calculated by the word, and this regulation will not change the manner of handling it. The present "want" ad rate has been in effect, for many years, though the circulation of the paper now more than 50,000 daily and 80,000 Sundays, has trebled during this period. No paper in the United States, rate considered, compares with The Times in "want" ad service. The Times-Mirror Company.

Remember the slogan: "Buy and Boost Home Products." For daily references, see page 11, Part II, of The Times, containing list of wide-awake manufacturers, under the heading "Made in Southern California." You will find there are manufacturers of necessities and luxuries here—manufacturers of things to eat and drink—things for the home, the factory, the office and the farm. Buy them! Try them! There are none better. Buy and Boost, and keep your money at home where it will do you and yours the most good!

Free Stereopticon Lectures on Los Angeles and Alameda counties, Turlock, Pomona and Hawaii at the Chamber of Commerce every afternoon.

You are invited to visit the Chamber of Commerce free exhibit. Free stereopticon lectures and free literature. Open day and night.

A cordial invitation is extended to all patrons of "The Chocolate Shop" to make the Dutch room their own during Elks' Week.

There's even a difference in sample shoes. Swellest lines are at Streicher's, 517 S. Broadway, upstairs.

For typewriting and notary public go to Grace H. Blair, 315 Union Trust building. F5015, Main 4159.

Mountain boots and elkskin shoes for vacation wear at A. J. Hamilton & Son, 311 So. Broadway.

Natick House serves best meals 25c.; Sunday eve dinner 35c. Hart Bros.

Dr. Logan, leading oculist, 415 Spring.

VITAL RECORD {BIRTHS. DEATHS. MARRIAGES. DIVORCE.

In Memoriam.

[Under this caption The Times will accept for publication, at its regular rate of 20 cents per line, anniversary notices in commemoration of deaths.]

Births.

HAWTREY. July 12, to the wife of Arthur L. Hawtrey, a son.

HERWICK. To the wife of John L. Herwick, July 11, 1909, a daughter.

Deaths.

MILNER. At his residence, No. 626 West Vernon avenue, Los Angeles, July 13, 1909, James Milner, a native of Kingston, Can., aged 67 years. Beloved husband of Anna L. Milner and father of Pearl and Roy V. Milner. Funeral service at the parlors of Pierce Brothers, No. 816 South Flower street, July 15, Thursday at 2 p.m. Loveland and Boulder, Colo., and Ventura, Cal. papers please copy.

WRIGHT. In this city, July 12, 1909, Edward Gilbert Wright, beloved husband of Grace Wright, aged 30 years, 10 months and 10 days. Funeral from the parlors of Connell Co., No. 1051 South Grand avenue, Wednesday, July 14, at 2 p.m.

PLATE. July 12, Charles F. Plate, aged 32 years. Funeral at 2 p.m., Wednesday, from chapel of Riedeman and Meyer, No. 1430 South Main. Interment Inglewood Park Cemetery.

STRANGE. F. W. Strange, at 3220 Manitou Ave., aged 48 years, July 12. Funeral notice later.

MOTZ. Los Angeles, July 12, 1909, Jos. Motz, aged 45 years. Remains at Breese Bros.' Interment San Luis Obispo, Cal.

VOTROUBEK. Los Angeles, July 12, 1909, Frank Votroubek, aged 55 years. Funeral Wednesday at 10 o'clock at chapel of Breese Bros., 555 S. Figueroa. Interment Inglewood Park Cemetery.

BALDWIN. In this city, July 11, Addison Baldwin, aged 70 years. Funeral from Pierce Bros.' chapel, No. 630 South Flower, July 13 at 10:30 a.m. Interment, Forest Lawn Cemetery.

BUTLER. In this city, July 12, Edna Butler, aged 25 years. Remains at the chapel of Robert L. Garrett & Co. Interment Colorado Springs, Colo.

M'CORD. In this city, July 12, Edwin K. McCord, aged 72 years. Funeral from the chapel of Robt. L. Garrett & Co., today, at 2:30 p.m.

WOOD. In this city, July 12, Adah, beloved wife of A. T. Wood. Funeral from the chapel of Robt. L. Garrett & Co., No. 1237 South Flower street, today, at 2 p.m.

Marriages.

CAPACI-MAFIA. George Capaci, aged 23, a native of Italy, and Rosi Mafia, aged 16, a native of Italy; both residents of Los Angeles.

BREMAN-HAMMOND. John V. Breman, aged 37, a native of Wisconsin, and a resident of Ironwood, and Jessie L. Hammond, aged 29, a native of Colorado, and a resident of Los Angeles.

JONES-ROBISON. Edward Jones, aged 33, a native of New York, and a resident of New York City, and Claribel Robison, aged 27, a native of Kansas, and a resident of Pasadena.

WILSON-RANDALL. Raymond E. Wilson, aged 30, a native of Illinois, and a resident of Los Angeles, and Helen F. Randall, aged 21, a native of Ohio, and a resident of Phoenix, Ariz.

MASSEY-M'BRIDE. Malin M. Massey, aged 32, a native of Pennsylvania, and Sadie E. McBride, aged 27, a native of New York; both residents of Los Angeles.

LE FORGE-STEPHENS. George E. Le Forge, aged 28, a native of Iowa, and Edith E. Stephens, aged 22, a native of California; both residents of Palms.

HILJ-NEWTON. Reginald W. Hill, aged 28, a native of Maine, and Mabel H. Newton, aged 20, a native of California; both residents of Norwalk.

BOWERS-LAURENT. Harry Bowers, aged 37, a native of Kansas, and Alpha Laurent, aged 23, a native of Tennessee; both residents of Los Angeles.

LENAKE-JACKSON. Thomas A. Lenake, aged 58, a native of New York, and Mary C. Jackson, aged 50, a native of Ohio; both residents of Los Angeles.

TUTTLE-ADAIR. Burton J. Tuttle, aged 21, a native of Kansas, and Blanche Adair, aged 20, a native of Arkansas; both residents of El Paso, Tex.

Divorce.

SUITS. Rachel G. Meyers against Andrew H. Meyers; Mary A. Ward against Henry J. Peak; Hortense R. Yglesias against Ramon R. Yglesias; Gertrude M. Hart against George W. Hart; Genevieve I. Whitmore against Florian Le Roy Whitmore.

DECREES. O. M. Keesy from Annie D. Keesy, desertion; Augusta Mendelsohn from Isadore Mendelsohn, extreme cruelty; Ada Strimple from Joab Strimple, failure to provide; Norma Richardson from Edwin W. Richardson, desertion; August Ibrke from Sophia Ibrke, desertion; Robert Ridgeway from Phoebe Ridgeway, desertion; Maude A. Brunger from Alfred T. Brunger, failure to provide.

Funeral Notice.

BODDY. W. E., aged 61 years, died July 12, 1909, late a member of Beatrice Lodge, No. 187, I.O.O.F., Beatrice, Neb. Funeral from Booth & Boylson Company, funeral directors, No. 1147 South Flower street, Wednesday, July 14, at 2 p.m. Interment in the Odd Fellows' Cemetery, under the auspices of the General Relief Committee.

D. W. BOSSERMAN, Secretary.

Notice.

Funeral of Mrs. Elisa Wilson will be held at 8:15 a.m., Wednesday, July 14, from the residence of her son-in-law, R. B. Young, 1901 Hoover st., corner 30th.

"The Times," Elks' Week.

The Times will be mailed to any address in the Postal Union during Elks' Week, July 11 to 17, inclusive, for 25 cents. Lists of addresses may be sent to The Times Office, left at The Times' Free Information Bureau, 531 South Spring street, or in The Times' booth at Registration Headquarters.

On Saturday, July 17th, The Times will print in a separate sheet, all the complete illustrated accounts of all the important events of the week. It will be delivered to regular subscribers as well as mailed to every subscription.

C. D. Howry, Funeral Director.
6301 Pasadena ave., cor. W. Ave. 40. Home 'Phone 29281. City calls promptly answered.

Peck & Chase Co., Undertakers.
Removed to their new building, 1213 South Figueroa street. 'Phones Main 61, 82727.

Connell Company, Funeral Directors.
1051 South Grand avenue. Arthur Jenner, Mgr. Connell. 'Phones F5455. 'Phones Main 8455.

Asthma! Asthma! Cured—
at home. No drugs. Write or call for proof. Maquen, 1016 South Burlington avenue. Take West Eleventh or West Ninth cars.

Cemeteries.

INGLEWOOD PARK CEMETERY
Two miles outside the city limits, on the Los Angeles and Redondo Ry.; 300 acres of perfect land with improvements outclassing any cemetery on the Coast. 207 S. Broadway, Room 202., Phones—F3303; Main 4659. Supt. Phone A9593

Rosedale Cemetery
An Endowed Memorial Park noted for its natural beauty; Endowment Fund for perpetual care, over $250,000; modern Receiving Vault, Chapel, Crematory and Columbarium; accessible. City office, suite 302-306 Exchange Bldg., N. E. cor. 3rd and Hill sts.; phone Main 909, A3629. Cemetery office, 1851 West Washington st.; phones 72854, West 30.

EVERGREEN CEMETERY
Boyle Heights near city limits. Operated under perpetual charter from Los Angeles city. Modern chapel and crematory.
Office, 330 Bradbury Bldg.
Phones Main 852; A7511.
Cemetery—Home 41083; Boyle 9.

Forest Lawn Cemetery
Natural rolling lawns and beautiful trees have made this the ideal cemetery. Perpetual care plan—eighteen minutes from Los Angeles on the Glendale car line.
Call at office 304 Wright & Callender Building for free transportation. Phones Sunset Main 5423. Home F 2104.

Hollywood Cemetery
Modern Beautiful Select
Five-cent fare—Melrose Line.
208 Homer Laughlin Bldg.
Home A1131. Sunset Main 301.

Monuments
PACIFIC MARBLE & GRANITE CO.
Manufacturers and importers high grade monumental work. 931-933 East First St., Los Angeles, Cal. Phone Sunset Broadway 2009.

How Diamonds Are Reduced at the Great $200,000.00 J. P. TRAFTON WHOLESALE JEWELRY STOCK SALE
SOLITAIRE DIAMOND RINGS
Sold by all Retailers at
$10.....Our Price $ 4.80
$15.....Our Price $ 7.30
$30.....Our Price $16.75
$20.....Our Price $ 9.80
$ 5.....Our Price $ 2.35
$ 4.....Our Price $ 1.95
$ 7.....Our Price $ 3.65
GENEVA Watch & Optical Co.
305 S. Broadway.

THE HEALTHFUL HOME BREW
PEERLESS BEER
$1.50 Per Doz. Quarts
Including Bottles
Southern California Wine Co.
Phones 10104, Main 332
518 SOUTH MAIN STREET

"The Exclusive Specialty House"
Myer Siegel & Co.
251-255 South Broadway
Store will be closed all day Friday, July 16th. Elks' Floral Parade.

Women's Suits Tailored, of Linen
Two and Three-Piece Models
Special Today and Thursday
At $15 and $25
Fashioned of the purest French and Irish linens, in white and in summer colors. Suit values up to $40.00.

Special Values in Lingerie Dresses
A very wide range of models, including many new styles. French batiste elaborated with laces and embroidery, all sizes for women, and special sizes for small women, priced at $7.50, $9.50, $11.50 to $15.00 and up.
"Siegel's for Women's and Children's Wear"

DRUG SATISFACTION
The absolute guarantee of this house goes with every sale and transaction we make. We carry only the highest grade, purest drugs—and our regular every-day prices are the lowest in Los Angeles.

La Blache Powder	35c
Oriental Cream	$1.10
Pinaud's Eau de Quinine	40c and 80c
Lyon's Tooth Powder	15c
Mellin's Food	55c
$1.00 Bromo Seltzer	75c
$1.00 Listerine	65c
Carter's Pills	15c

Boswell & Noyes
Third and Broadway

Prominent People
Of California have been unanimous in saying that the cures resulting from taking the Chee Foo New Life Remedies are most wonderful. Chee Foo will be at Dean's Drug Store, 214 S. Spring St., all week.

Six Months' Music Lessons Free

with any piano purchased of us. New piano payments $1.25 per week; pianos for rent, $3 to $5 per month. We are out of the high rent district. F4281; Main 1317.
LUCORE PIANO CO.
7th and Hope Sts.

35c Homespun Silk 25c
THIS high-grade Wash Fabric is one of the prime favorites shown this summer. It is a close imitation of the Rough Rajah Silk weave; medium weight; solid colors; good assortment of shades; regular 35c. Wednesday, yard, 25c.

DAYLIGHT STORE. SUNSET M. 7021; HOME 10122
Jacoby Bros.
331-333-335 South Broadway.
"SOMETHING NEW EVERY DAY."

The Jersey Fitted Dress
FIRST showing in Los Angeles of the stunning Jersey fitted Dress—the very latest European style. See it in the window during this Week.
Price..... $35.00

On Sale Today **500 Silk Princess Dresses and Summer Weight Cloth Suits and Dresses That Cost Us Fifty Cents on The Dollar**
A Belated Shipment, Cancelled and Repurchased For Half

The very latest creations in Silk Princess Dresses and Cloth Suits and Dresses at less than half what you'd have to pay for them if purchased under ordinary business conditions. An Elks' week special that is miles ahead of any other similar offering in point of style and value attractiveness.

95c for Golf Shirts
Regular $1.50 and $1.25 Values
ANOTHER shipment of these elegant high-grade shirts just here in time for Wednesday's selling. Clever, new patterns in madras, percale and chambray. Also white, plaited bosom golf shirts; coat style, cuffs attached or wristband. Hundreds to choose from at
95c

Silk and Cloth Dresses and Cloth Suits, Values to $27.50 on sale today $10
JUST the styles and weights for wear NOW. The suits come in smart gray worsted mixtures, stripes and hairline effects. Values to $27.50, Wednesday, choice at $10.00.

Silk and Cloth Dresses and Cloth Suits, Values to $37.50 on sale today $15
MESSALINE, taffeta, rajah, pongee and foulard dresses. Suits in every wanted fabric and color. Coats are full silk lined, and the workmanship perfect in every detail. Values to $37.50. Wednesday, choice at $15.00.

OUR GREATER THIRD FLOOR.

Great Mid-Summer Sale Flower-Trimmed Hats
Presenting an Opportunity Nothing Short of Remarkable.

Flower-Laden Beauties Worth from $18.50 to $22.50 ..... $6.75
THERE'S not a speck of exaggeration in the above quotation of comparative prices. Fascinating models in imported straw, hemp and hair; richly trimmed with French roses, lilacs, cowslips and other flowers; charming, winsome styles for summer wear, that will appeal strongly to all women of discriminating taste in dress. Also a line of stunning tailored and draped hats; none worth under $18.50. Choice Wednesday at $6.75. (Sale Second Floor.)

$3.75 Values—Band Sailors—NOW
THIS is the final clean-up of 75 dozen fancy and plain straw band sailors; large and small models. Actual $3.75 values. Your pick Wednesday at, each (Sale Second Floor)..... 79c

3600 Pairs Women's Imported Hosiery, Values to $1.00 ..... 25c
AN extraordinary special value, this great offering at 25c. The complete sample lines of twenty-one travelers representing one of New York's largest hosiery importers. Styles and weights for summer and fall wear in the highest grades of lisle hosiery manufactured; all colors, including black, tan and white, at 25c a pair.

5000 YARDS RIBBON, SPECIAL 19c YARD.
VALUES TO 35c. 5-INCH WIDTHS
A RIBBON purchasing chance that few will care to miss. 500 full bolts of the most wanted ribbon styles at near to half price. Messalines, satin taffetas and a generous sprinkling of rich fancies. We secured these at a great reduction in price. The extra profit goes to you. Every shade shown, instead of 35c, Wednesday, yard, 19c.

If You're Short on Sheets and Pillow Cases, Save 25 Per Cent and More at Jacoby's.

12½c	42x36	Pillow Cases	Wed'y	9c	
20c	42x36	Pillow Cases	Wed'y	14c	
22c	42x36	Pillow Cases	Wed'y	16c	
13c	45x36	Pillow Cases	Wed'y	11c	
17c	45x36	Pillow Cases	Wed'y	13c	
19c	45x36	Pillow Cases	Wed'y	15c	
85c	81x90	Sheets, Wednesday		60c	
50c	72x90	Sheets, Wednesday		39c	
60c	72x90	Sheets, Wednesday		45c	
65c	72x90	Sheets, Wednesday		49c	
75c	72x90	Sheets, Wednesday		59c	
60c	81x90	Sheets, Wednesday		45c	
65c	81x90	Sheets, Wednesday		49c	
65c	81x90	Sheets, Wednesday		49c	

BEST PLACE ON EARTH
to have a suit made is at one of the three B. & K. stores. We have been making suits for the good dressers of Los Angeles and vicinity more than ten years, and are fully equipped to tailor your clothes at prices that you can't match anywhere else.
Suits to measure $20.00 to $50.00.
Full assortment of the newest summer woolens to choose from.
Visiting Elks are invited to leave their measure so we can make you a suit at any time. Satisfaction guaranteed.
BRAUER & KROHN
"TAILORS TO MEN WHO KNOW"
·128-130 S·SPRING·
·COR·FIFTH & SPRING·
·114½ S·MAIN ST·

$25 COOL, COMFORTABLE SUMMER SUITS $50
Eisner & Co., Tailors
ANGELUS HOTEL BUILDING

HIGHEST QUALITY ALWAYS.
OUR GEMS AND JEWELS ARE ALWAYS ABSOLUTELY PERFECT
BROCK & FEAGANS

CHAS. LEVY & SON
Tailors and Designers
448 S. Spring St.

Patronize Home Industry. Good trunks and traveling bags at factory prices, guaranteed to give good results.
G. U. WHITNEY'S TRUNK STORE & FACTORY, 228 S. Main St.

OFFICE FURNITURE
Desks, Tables, Chairs, Filing Cabinets, Book Cases, Opera and Church Furniture.
R. D. Bronson Desk Co.
342 So. Spring.

NOTION SPECIALS
5c Hump Hooks & Eyes, black or white, all sizes, card 2½c
10c Mercerized Corset Lacers, 5 yards long, in pink or blue, each 5c.

VILLE DE PARIS
317 325 SO. BROADWAY — 312-322 SO. HILL ST.
AFUSENOT CO

NOTION SPECIALS
25c Shell or Amber Hair Pins, 3, 6 or 12 on card, for 10c.
50c Hose Supporters in satin or silk. All styles and colors, at 35c.

This store will be closed next Friday until 2 p. m., to enable our employees to see the floral parade.

Great Savings in Leather Hand Bags and Purses
As a special today in the leather goods section we offer:
White Washable Leather Hand Bags and Purses, Values to $2.75, Clearance Price 95c Each
These goods are especially desirable for wearing with the fashionable white summer dresses, and being washable, they are very serviceable. They are shown in a variety of styles and sizes.

Shopping Bags, 75c Values To Close Out, at Each 50c
Made of colored suede leather in the following shades:
Green, red, brown, tan and blue.

COIN PURSES Elks' Souvenir, each 35c and 50c
These purses are made with Elks' emblem and B.P.O.E. embossed in the leather. A practical souvenir. Ask to see them.

WE ARE SHOWING A LINE OF
Gold Leather Bags and Belts to Match
This is the latest novelty for fashionable dressers, and although strictly high class, they are reasonable in price. We invite your inspection today.

Ice Customers
get full weight ice. We guarantee it.
L. A. ICE & COLD STORAGE CO.
Home 10083, Sunset Main 8191.

Matheson & Berner Clothes for Men
Broadway, Cor. 3rd.

THE NEW WALKER PORTABLE COTTAGE

$100 & up
For mining or oil camps the lightest portable cottage made. See it at 640 S. Grand ave. F1956; P.O. Box 1372.

John Adams Co.
222 South Spring Street
Union Label on Every Garment
Suits to Order $17.50 and Up

SALT LAKE ROUTE

Trips for Visitors
THROUGH THE ORANGE GROVES TO RIVERSIDE AND REDLANDS.
Leave Salt Lake Route First-Street Station at 8:15 a.m.; have two and a half hours at Riverside, thence to San Bernardino and Redlands. Home again at 6:50 p.m. Round trip fare to San Bernardino $2.25.
YOU OUGHT TO TAKE THIS TRIP—
and also the one to
LONG BEACH, SAN PEDRO AND CATALINA.
Trains for Long Beach and San Pedro leave at 8:15 a.m., 8:50 a.m., 1:30 p.m., 4:45 p.m. and 5:30 p.m. Round-trip fare 50 cents.
For Catalina Island leave at 8:00 a.m., 1:30 p.m. and 4:45 p.m. Excellent service returning. Round-trip fare, $2.75.
Get tickets and information at City Office, 601 South Spring St., or First-St. Station.
Salt Lake Route

Jersey Fitted Dress
showing in Los Angeles of running Jersey fitted Dre's latest European crase, the window during Elk's
$35.00

AL 19c YARD.
TMS
to miss. 500 full bolts of the Messalines, satin taffetas, secured these at a smart Every shade shown. In-

ases, Save 25 Per Cent.
y's.
Sheets, Wednesday.....8c
Sheets, Wednesday.....43c
Sheets, Wednesday.....47c
Sheets, Wednesday.....94c
Sheets, Wednesday.....46c
Sheets, Wednesday.....48c
Sheets, Wednesday.....98c

NOTION SPECIALS
75c Shell or Amber Hair Pins, 2, 6 or 12 on card, for 10c.
50c Hose Supporters in satin or silk. All styles and colors, at 35c.

o enable our
er Hand
e offer:
nd 95c Each
ce
summer dresses, and, be
tyles and sizes.
ch 35c AND 50c
le with Elks' emblem in the leather. A prac see them.
Match
gh class, they are rea-
Route
Visitors
RANGE GROVES
ND REDLANDS.
t-Street Station at 8:35 nds at Riverside, thence lands. Home again at o San Bernardino $2.75.
IS TRIP—
O AND CATALINA.
San Pedro leave at 8:00 1:45 p.m. and 5:30 p.m.
8:00 a.m., 1:30 p.m. and returning. Round-trip
t City Office, 601 South ion.

UP AGAIN.

STATE CALLS MRS. THAW.

ife of White's Slayer Reuses to Tell of Threat.

ves Good Impression in Favor of Husband.

rd Says Patient Has no Irrational Tendencies.

[ASSOCIATED PRESS NIGHT REPORT.]

WHITE PLAINS (N. Y.) July 13.—Evelyn Nesbit Thaw, as pretty as ever, modest and school-girlish, and dressed in Delft blue, but lacking the color, which she affected so during the trial of her husband, Harry K. Thaw, for the murder of Stanford White, was on the stand for more than an hour before Justice Mills in Supreme Court here today, subpoenaed by the State in its fight to keep Thaw in the asylum for the criminal insane at Matteawan.

She was called by the State in an endeavor to prove Harry Thaw irrational, and Jerome Clarke, the Deputy Attorney-General, drew from her today creditable impression for her husband.

She will testify again tomorrow. Upon the testimony of Evelyn Thaw's testimony the State's fight largely rests.

Delphin Delmas tried to get her to admit that Thaw had threatened her life. She, answering appealingly to the court, repeatedly refused to answer his questions, and after a clash between counsel Justice Mills ruled that he would hold the conversation in which Thaw was supposed to have been taken into confidential one between husband and wife, and, therefore, privileged, until the State presented proof that Daniel O'Reilly, the Newspaper man, who was present at the time, was not then acting as counsel for Mr. and Mrs. Thaw.

When Mrs. Thaw first entered the room and made her way to the stand there was a buzz of excitement, but she showed little concern.

When on the stand she was reluctant to answer questions, and had to be instructed to do so a number of times.

Tears came to her eyes once when Justice Mills ruled against her and turned to him and said:

"I suppose I will have to obey, for I have heard contempt proceedings of Mr. Delmas. My husband is not paying my bills now, and I haven't the money to hire counsel."

The weakest bit of testimony for the State was that of Frank Toogood, a keeper at Matteawan. He has had exhibited no irrational acts. He admitted that Thaw criticised the management of the asylum at times, and had used strong words in referring to some of the physicians, but, he added, that many suggestions made by Thaw were followed greatly to the improvement of the institution.

Thaw's representatives announced that they had retained Dr. Austin Flint, Dr. Charles B. MacDonald and Dr. Amos B. Baker of Boston. They will make up the State's case along lines agreed upon yesterday.

It was announced that the State's alienists will be permitted to make a physical examination of Thaw in the Tombs jail. The mental examination to test his sanity is to be conducted in open court by the lawyers and by the experts.

PROPHECY.

CATACLYSM IS PREDICTED.

GLOOMILY WARNS PARIS OF DANGER.

Unusual Weather Fails to Prevent Invocations for Fate, But Newspaper Says People Would Better Seek Absolution for Sins—American Seeking Warmer Climate.

[BY DIRECT WIRE TO THE TIMES.]

PARIS (France) July 13.—[Exclusive Dispatch.] Despite the fact that a temperature lower than that of last winter has lasted for several weeks, despite reports of heavy snowfalls in Toulon and other southern districts, the usual preparations for Mayor's patriotic fete are about complete.

Yesterday morning's Figaro, describing the

MUST SERVE OUT TERM.

Convicted Prisoner Is Re-arrested After Ten Years of Exemplary Life.

[BY DIRECT WIRE TO THE TIMES.]

SALEM (Or.) July 13.—[Exclusive Dispatch.] After escaping from the Oregon penitentiary ten years ago, marrying, becoming a father and trying to live down his past life, William Ellis, alias William Yost, was brought to the Oregon penitentiary here tonight, to serve out his unexpired sentence. King was arrested in Butte, Mont., by Warden Minto, and will have to serve nine and one-half years of a four year sentence.

King was convicted of wrongfully a girl in Baker county, Or. While he made a trusty at the penitentiary, but took advantage of his privileges to make his escape. He fled to Montana, where won the heart of a rancher's daughter, whom he married, and they now have an eighteen-month-old son. The girl remained faithful to her husband, and will make her home in Portland until the expiration of his sentence. Living under the name of Yost, King threw the officers off his trail and brought his brother to live with him, who also went under the name of Yost.

THE PURITY OF
Apollinaris
"THE QUEEN OF TABLE WATERS"
Offers the Best Security against the Dangers of ordinary drinking waters

DEFENSE OF FAIR SEX.

PREACHER AND WOMAN TAKE A SLAM AT PROF. WILLETT.

[BY DIRECT WIRE TO THE TIMES.]

NEW YORK, July 13.—[Exclusive Dispatch.] Vigorous reply was made yesterday by the Rev. John Wesley Hill, pastor of the Metropolitan Temple and Mrs. Clarence Burns, president of the Little Mothers' Association, to the recent arraignment of womankind in a lecture by Prof. Herbert L. Willett of the University of Chicago divinity school.

"Five dollars worth of dynamite placed under the corner-stone of the Chicago university divinity school," said Dr. Hill, "would be about the best thing that could happen for the young men of this country. So far as I can gather, that institution is made up of sensation seekers, filled with the one purpose of undermining those ideals of God and religion, of manhood and womanhood that make modern society strong. As for Prof. Willett's utterances, they are typical of most of the so-called wisdom distilled at that point of learning.

"If the moral level of America rose as high as that of its womanhood, we would be in the first stages of the millennium. Three-fourths of the congregations of churches are women. Ninety per cent. of the inmates of reformatories and penitentiaries are men. From the standpoint of numbers, there are practically no women criminals.

"There is a type of 'bric-a-brac' woman who has no thoughts and no ideals beyond the wearing of jewels and extravagant garments all of whom we see a great deal in the large cities. Men abhor her, but she does not constitute one per cent. of the women of this country.

"The average woman is sincere and truthful—much more so than her husband.

"Women are not extravagant by nature. It is their tendency to be thrifty and lay something by.

"The work of a college professor should be the building up, not the destruction of ideals."

Mrs. Burns also thought Prof. Willett might be better occupied than reviling women. She added:

"What Prof. Willett says of the social ambition and extravagance of women, by the way, is true of such a small class as to be negligible. When Prof. Willett says that the moral level of a nation can never rise higher than its womanhood, he is perfectly right. But what nation has ever reached such a moral height?"

PROF. WILLETT INDICTS WOMEN.

Women always were, are now and probably will remain extravagant, socially ambitious and unscrupulous.

The moral levels of a nation can never rise higher than its womanhood.

Even today innocent and high-minded women drive the poor to greater distress and the rich to greater recklessness by their ideals. They must have money to carry forward their social plans.

The grand old prophet Amos, was worried to death by women.

Women have not changed in 3500 years.

VARIEGATED.

DUNPHY NOW SEES GREEN DRAGONS, SAYS HIS SISTER.

[BY DIRECT WIRE TO THE TIMES.]

SAN FRANCISCO, July 13.—[Exclusive Dispatch.] James C. Dunphy, bon vivant and man about town, who was recently divorced and then married "Dodie" Valencia, a notorious demi-mondaine, is in real trouble. Strange green dragons, they say, disport themselves over the wall paper of the little room where he lies, wearied by the pace that kills.

He is no longer able to take care of the million—more or less—which was given him by his indulgent parent. He has looked too long upon the wine when it was red and is "likely to be deceived and imposed upon by artful and designing persons"—so at least declares his sister, Jennie C. Dunphy, who today filed a petition asking to have Dunphy declared an incompetent and given over to the care of a guardian.

The petitioner states that her brother has contracted the habit of indulging "to excess in intoxicating liquors." She says that he is "mentally incompetent, and unable to properly take care of either himself or of his property." He has large interests, she states which need immediate attention, and a fling is taken at the redlight queen to whom Dunphy so recently gave his name.

Dunphy must appear on July 17 and show whether he is competent. "Dodie" Valencia has not answered his petition for annulment of his marriage to her because he was drunk when the ceremony was performed.

SAN JOAQUIN VALLEY.

CORPSE SHOOTS INTO CANYON.

ROLLS HUNDRED FEET DOWN A STEEP PRECIPICE.

Automobile Carrying Body, Coroner and Undertaker Goes Over Cliff—Men Leap from Machine in Safety—Car Is Wrecked—Amateur Efforts Responsible for Accident.

BAKERSFIELD, July 13.—Hurled over the grade into a deep cañon on the grade to Democrat Springs at 1 o'clock this morning, an automobile carrying Coroner McGinn, A. H. Dixon, undertaker, and the body of Thomas Leatherdale, who died Sunday at the springs, fell 100 feet. The machine crashed into a pile of boulders, while the wicker basket containing the corpse rolled down the cañon until the rocks stopped it. The men leaped from the automobile before it jumped the ledge.

The party left here Sunday evening, and was due to return yesterday morning. It ran out of gasoline, and Driver Dilzer walked many miles after a supply. Thirst compelled the others to drive the automobile in search of water, and after waiting until 1 o'clock this morning for Dilzer's return, they resumed the trip homeward without him. The brake refused to work, and they jammed the engine in holding the car. When they started it a speed clutch was on, and the car shot over the edge. The basket and body were undamaged, but the car was battered to a wreck. The cañon is over 1000 feet deep at that point, and only boulders prevented the car going to the bottom.

COCA-BOLA RAILROAD TIES.

CHICAGO, July 13.—[Exclusive Dispatch.] The Atchison, Topeka and Santa Fé road is making arrangements for a series of experiments with a new kind of railroad ties which will be observed with interest by every railroad in the United States.

The Santa Fé recently purchased a large shipment in Japan of Coca-bola and Japanese oak ties which has just been landed in California and is now being prepared for use on the Santa Fé in Kansas. The experiments are to be conducted at Great Bend, Kan.

This wood from Japan, when delivered in California costs the railroad about $1.15 a tie, or a little more than is paid for American ties. The wood is so hard that it is said to be almost impossible to drive a spike into it, and it is expected to be capable of twenty-five to thirty years wear.

Capt. Thomas H. Rhyning of Yuma, Aris., formerly captain of the Arizona Rangers, is one of the guests at the Holsenbeck. He is now warden of the Territorial penitentiary.

SUES DIVORCED WIFE.

Dr. Tousey of New York Will Test Dakota Decree—Defendant Married Five Years.

[BY DIRECT WIRE TO THE TIMES.]

NEW YORK, July 13.—[Exclusive Dispatch.] Mrs. Ralph Tousey went to South Dakota five years ago and obtained a decree of divorce on the ground of desertion. Dr. Ralph Tousey, one of the best known physicians on the West Side and son of John E. Tousey, a Brooklyn millionaire, has brought an action in the Supreme Court to test the validity of her decree. He is suing her for divorce, naming Harry W. Hazleton, her present husband, as co-respondent.

This suit will raise the question whether the woman's decree is valid in this State, and whether her married life with Hazelton for the last five years makes her a bigamist. Mrs. Hazelton is making a vigorous fight to defend the validity of her South Dakota divorce. An application that the case be sent to a referee will come up in the Supreme Court here tomorrow.

The former Mrs. Tousey was Miss Elena V. Martinez, the daughter of a high official of the Spanish government at Havana before the Spanish-American War.

HOUSE HIT TWELVE TIMES.

Lightning Plays Queer Tricks; One Killed, Eleven Stunned, Thirteenth Quenches Flames.

[ASSOCIATED PRESS DAY REPORT.]

SANTA FE (N. M.) July 13.—News of a remarkable play of lightning at an isolated point in Chaves county Sunday has just reached here.

During a thunderstorm, lightning struck the house of W. E. Rail, a homesteader, and H. N. Rutherford, who, with his family, was at the Rail home, was killed.

Following this, at intervals of one minute, eleven more bolts struck the house, each shocking an occupant, although none other than Rutherford was fatally hurt.

There were thirteen persons in the house at the time of the storm. The last stroke set the house on fire, but the flames were extinguished by Mrs. Rail with buckets of water. The house evidently was the storm center and the fact that it was the only object rising above the ground in that vicinity is believed to explain the furious attack made upon it.

SULTAN ACCUSES OFFICIALS.

CONSTANTINOPLE, July 13.—An imperial irade issued today orders the trial by court-martial of Djevad Bey, ex-vali of Adana; Mustapha Pasha, the military commander at Adana, and Yonusseff Bey, Governor of Jebel-bereket in the vilayet of Adana, on the charge that they were implicated in the Armenian massacres of last April.

FOURTH WRECK VICTIM DIES.

DENVER, July 13.—Christian Lambrecht, who was injured in the wreck of the Colorado and Southern Railroad in Platte Cañon Sunday evening, died today. This is the fourth fatality as a result of the wreck. Two more of the injured are not expected to survive.

ROMAN WEATHER CHANGED.

ROME, July 13.—Italy, and especially Rome, is experiencing unprecedented weather for this season of the year. In July it is customary to have a drouth with the temperature about 100 deg. in the shade, but it has been raining daily this month and the temperature registered 60 deg. Today a violent hail storm broke over the city, the streets were flooded and a number of trees were struck by lightning. The rivers have been turned into torrents, overflowing their banks, and agriculture is suffering.

"The Times," Elks' Week.

The Times will be mailed to any address in the Postal Union during Elks' Week, July 11 to 17, inclusive, for 25 cents. Lists of dresses may be sent to The Times Office, left at The Times' Free Information Bureau, 531 South Spring street, or in The Times' booth at Registration Headquarters.

On Saturday, July 17th, The Times will print in a separate sheet, all the complete illustrated accounts of all the important events of the week. It will be delivered to regular subscribers as well as mailed to every subscription given for the ELKS' WEEK papers.

Korhine Cures Catarrh.
Send for sample and be convinced. Korhine Co., Box 61, Dept. 7, Cincinnati, O.

Thousands of Souvenir Postcards of So. California at ½c each. Bargain Basement. Send to home folks now.

Bullock's Broadway & Seventh

Soda Fountain Down Stairs—in the Cool Bargain Basement. It's a great place to meet your friends.

Galatea--Thousands of Yards in New Colors and Patterns . . . 18c

—Some in clever two-toned effects that will be wonderfully effective when made up into women's warm weather dresses. Then there are other colors and designs that will make the prettiest and most serviceable play suits for children imaginable. Women will take to it delightfully today at 18c yard. Main Floor, Section B, Rear.

Imported Zephyr Ginghams at 15c.
An excellent quality mercerized gingham in pretty checks and plaids. An unusual value at 15c.

Mercerized Sateen Suiting at 12½c.
New foulard effects in dotted and figured designs. You'll wonder why we sell it for so little when you see it.

$2.50 Will Buy Wonderfully Pretty Portieres Today

—Different portieres than you are in the habit of seeing at this price—better than any we've seen for the same money. They're made of good, heavy tapestry with neat oriental borders. Values you'll want to share if you need portieres. The price, $2.50—Fourth Floor.

Couch Covers Today at $2.00.
Splendid big 60-inch by 36-inch Couch Covers, in good colors and patterns. Perfectly reversible. Each, $2.00. 4th floor.

36-Inch English Taffeta at 40c.
A rich heavy linen-finished drapery material in a variety of new colors and patterns. 40c yard.

50-Inch Burlap at 25c yard.
A heavy firmly woven burlap, in all good colors. The best quality for stencil work. The yd., 25c.

New Cretones Today at 15c.
Thousands of yards of them in a wealth of new coloring and designs. Just the thing for summer draperies.

B. P. O. E. Welcome
"We'd like to have you use the store just as tho it was your home."
The Restaurant on the 7th floor. Breakfast, 8 to 11 a. m. Lunch, 11 a. m. to 2:00 p. m. Restaurant open till 5:45.
—A splendid 35c Table d'hote menu; or a la carte, as you wish.
—Accommodation desks, where you can check your packages.
—Information Bureau, Main floor.
—Hospital and Nursery, 5th floor.
THE ROOF GARDEN is the mecca for visitors. Few such broad-gauge views of Los Angeles and vicinity can be obtained—"From Mountain to Ocean."
—There are Telephones, Reading Matter, Writing Material in cozy rest rooms, 2nd floor.
—A branch of the U. S. Postoffice—full fledged to the extent of money order service.

Elk Pillow Tops on the 4th floor.
Elk Pennants, 10c; 3rd floor.
Elk Pictures, in rare variety; 4th floor.

4 hours from Los Angeles
Coronado Tent City
and
San Diego
Foremost watering place on Pacific Coast
Round $3 Trip
To San Diego
On Sale July 16-17 Limit 30 days
The Palm Tent Houses and House Tents are fit for a king and sanitary conditions are perfect.
You may bathe in the buoyant waters of the Pacific and beautiful San Diego Bay—go sailing or fishing—see the old Mission "Where California Began"—investigate the mysterious sea caves of La Jolla—visit Tia Juana, Old Mexico—or just be lazy and enjoy the cool sea breeze.
Dancing every night except Sunday in the floating pavilion.
For detail information just phone or call or
E. W. McGee, Gen. Agt. Santa Fe, 334 So. Spring St.
Santa Fe
Santa Fe

DESMOND'S
Cor. Third and Spring Sts. Douglas Bldg.
Men's and Young Men's Clothing 25 Per Cent. Off
This means any Full Dress Suit, Tuxedo, Overcoat or Business Suit in the house at a reduction of twenty-five per cent. We have all sizes.
While They Last
We Have About 400 Bulsness Suits to clean up at $10.00
Regularly sold at $18.00 and $15.00
Special Values This Week in Hats and Men's Furnishings

..CANCER..
Cured without the knife. FEE $10. All Skin Cancers until July 20. 21 years in Los Angeles. Internal and external Tumors cured without operation. Consultation free. 9 to 4, 7 to 8. Sunday, 10 to 12.
Our Sanatorium is first-class. Write for particulars. Bldy. 3136.
DR. GARRISON, 449½ S. Spring St.

COOK WITH GAS
Means Low Fuel Bills

14 & 18K. WEDDING RINGS
WHITLEY JEWELRY CO.
347 S. BROADWAY

"The Times" Elks' Week.
The Times will be mailed to any address in the Postal Union during Elks' Week, July 11 to 17, inclusive, for 25 cents. Lists of dresses may be sent to The Times Office, left at The Times' Free Information Bureau, 531 South Spring street, or in The Times' booth at Registration Headquarters.
On Saturday, July 17th, The Times will print in a separate sheet, all the complete illustrated accounts of all the important events of the week. It will be delivered to regular subscribers as well as mailed to every subscription given for the ELKS' WEEK papers.

AN INVITATION TO WOMEN
The Lydia E. Pinkham Medicine Company of Lynn, Mass., cordially invite any woman interested to call at their laboratory at Lynn, Mass., and see for herself the care which is taken with the vast correspondence received from the women of this country. No letter or testimonial has ever been made public without the written wish or consent of the writer. No confidence has ever been violated, and never in their history have they sold or disposed of any of their letters from women. It is for these reasons that thousands of suffering American women every year feel free to write Mrs. Pinkham for her valuable advice, which is always given free of charge.

Classified Liners.

Times Classified rates: The rate for inserting "want" ads. in The Daily Times is 1c per word for each insertion; in the Sunday issue 1½c per word, each insertion; minimum charge, 25c; except under following classifications: The rate for which is 10c per line, minimum charge 80 cents; "Society Meetings," "Personals," "Special Notices," Church Notices, Miscellaneous," and "Bath and Massage."

"Liner" (Classified) advertisements for Sunday insertion received over the counter or by telephone after 11:30 o'clock Saturday nights will be inserted under heading "Too Late to Classify."

Sunday real estate advertisements, to be classified properly, must be in The Times office before 10:30 o'clock Saturday night. Rates 1½c per word.

The Sunday circulation of The Times exceeds 77,000 copies, and more "liners" are regularly printed in its columns than in the five other Los Angeles newspapers combined.

Telephone your want advertisements. Ring up "The Times" any time of day or night and secure prompt and careful attention.

The Times cannot guarantees accuracy or assume responsibility for errors of any kind occurring in telephone advertisements.

THE TIMES will not be responsible for more than one incorrect insertion of any advertisement ordered for more than one time.

Advertisers should retain receipts given by The Times in payment for "Liners," as no mistakes can be rectified without them.

SPECIAL NOTICES—

TO "LINER" ADVERTISERS:

Dating from June 1, classified advertising in The Times will be charged by the word at the present established rate of 1c per word in the daily issue and 1½c Sunday.

Close calculations, covering a period of several months, develop the fact that the average number of words to the line are a fraction over seven. This basis for charge, therefore, will prevail after June 1.

The "want" advertising has always been calculated by the word, and this regulation will not change the manner of handling it. The present "want" ad. rate has been in effect for many years, though the circulation of the paper, now more than 50,000 daily and 80,000 Sundays, has trebled during this period. No paper in the United States, rate considered, compares with The Times in "want" ad. service.

THE TIMES-MIRROR COMPANY.

PERSONAL — PROF. ALTHOUSE, NOTED astrologer and palmist, 305½ S. SPRING. 17

SUNDAY REAL ESTATE LINERS—

Classified real estate advertisements for insertion in THE SUNDAY TIMES must be in the office not later than 10:30 o'clock Saturday nights. Other want advertisements for Sunday insertion will be taken over the counter until 12 p.m. p.m.

The great volume of liners printed in The Sunday Times, numbering regularly over 5000 separate announcements, makes this rule imperative in order to get the big Sunday issue out on time.

WELCOME TO IOWA ELKS—

Col. F. P. Hart, president of the Iowa Realty and Investment Co., extends a cordial welcome to all Iowa Elks, and requests them to make his office their headquarters while in the city. 522 STIMSON BLDG. Phone A2344.

FOR SALE—MERCHANDISE.

See special bargains offered by Los Angeles department and other stores in the classified columns under above heading. Splendid opportunity to practice economy. Specialty selected article at cut rates alphabetically arranged.

PICO FURNITURE MOVING CO. — IS A LOAD EXPERIENCED MEN; LARGE VAN. COACH OR SUBURBAN WORK. ROOMS 2017; WEST 1464.

UPHOLSTERING.

Mattresses and feathers renovated. Manufacturers of box springs and mattresses. Furniture Repairing, refinishing and polishing. 521 S. Main. Phones Main 2446, F2716. COMFORT SPRING BED CO.

CESSPOOLS

CLEANED OUT.

All work done satisfactory to inspector.

L. A. SANITARY CO.

'Phone 30146. Temple 231.

TIMES BRANCH OFFICE, 321-323 S. SPRING st. Advertisements and subscriptions left at the spring-street office of The Times will receive as careful attention as at the main office. Competent clerks in attendance.

TIMES BRANCH OFFICE, 321-323 S. SPRING st. Advertisements and subscriptions left at the new spring-street office of The Times will receive as careful attention as at the main office. Competent clerks in attendance.

COLEMAN VAN & STORAGE CO. WILL move you promptly with vans 7½c an hour; storage large private locked rooms, $1.50 and $2 per month; trunks 25c to 50c. 1000 S. MAIN. MAIN 1197. Office, 311 E. MAIN ST.

A QUIET, REFINED HOME, WESTLAKE district, for convalescents and nervous, weak people; special system of treatment, including baths, massage, etc.; resident graduate masseuse. HOME 70857.

FOR TOUR MOVING, RING HOME 70854, W1238. Padded spring vans, 7c per hour; 4 hours' work; country trips by contract; furniture packed and shipped.

TO LET—LARGE WINDOW FOR 6 FEET of all hardware from particulars, address C, box 29, TIMES OFFICE.

CESSPOOLS CLEANED OUT. $3.50 FULL load. Our men are plumbers and do good work. RED CROSS SANITARY CO. Phone 65004.

FRED M. TURNER, IF IN LOS ANGELES please communicate with ED NORTH at San Fernando Bldg. 'Phone Main 4991, F4023.

CALIFORNIA STEAM CARPET CLEANING WORKS cleans carpets, refitting, sewing and laying. 229 E. 4th st. 'Phone Main 715. Home A6134.

FEATHER PILLOWS RENOVATED AT ACME FEATHER WORKS, 728 San Pedro. 'Phone Main 1164. Home F1041.

DENIEL HALL, 227 S. MAIN, NOON PRAYer meeting daily; gospel meeting every day.

LACE CURTAINS LAUNDERED BY HAND. West Side. Home B4719. MRS. HEATH.

CESSPOOL CLEANED OUT. IMPERIAL PUMPING CO. West 3756; 22040.

PERSONAL—

Byron Stanley.

PERSONAL—

BYRON STANLEY,

247 S. HILL ST. 247.

ASTRAL DEAD TRANCE SPIRIT PSYCHIC. SEER AND PALMIST. SPECIAL READING THIS WEEK—50c.

To receive the 50c readings you must cut this advertisement out and bring it with you. She gives dates, facts and figures, naming important advice. Call and be will prove reliable or tells you the truth, or no charge. Her REVELATIONS ARE MOST WONDERFUL and acknowledged to be of the highest order; not interested in any lotto; but intended to give those in trouble the truth to remove the cause of their sorrow. She does not cater to the superstitious or the ignorant, credulous people. If you are in doubt that she can and will perform all the claims, feel yourself invited to call and be will give you a more substantial proof of his marvelous power than you have before received. All are treated equally by Stanley. From the richest and proudest to the poorest and most humble. Readings daily and Sunday, 10 to 8.

347 S. HILL ST. 347.

BYRON STANLEY.

PERSONAL—THE WORLD'S GREATEST ASTRAL SEER AND PSYCHIC.

MILBURN,

WHEN CONSIDERING A PSYCHIC CONSULT THE BEST.

Milburn is the acknowledged leader of them all. Permanently located in Los Angeles. He advises and tells you what you want to know. His life brings sunshine and success in your life. Satisfaction guaranteed.

New location, 716 S. HILL ST. Hours 10 to 8, daily and Sundays.

PERSONAL—

MRS. MASSON,

The noted palmist of London, Eng., may be consulted at 322 S. SPRING ST. (over Owl Drug Store). Those desiring careful, conscientious and reliable hand readings from one of the foremost palmists of the day should call. HIGH CLASS PATRONAGE SOLICITED.

PERSONAL—

FOR SALE—MERCHANDISE.

See special bargains offered by Los Angeles department and other stores in the classified columns under above heading. Splendid opportunity to practice economy. Specialty selected articles at cut rates; alphabetically arranged.

PERSONAL — ANY PERSON WHO SAW lady fall from car at Georgia and Washington sts. 9:30 Friday evening, July 5, will confer favor by calling phone 54270 or sending their address to 139 NORTH KERN.

PERSONAL—MADAM KARMA, ASTROLOGER, will open her offices July 15, 10 a.m., after one week's annual vacation in New York City. Madam Karma permanently located 106 S. HILL ST.

PERSONAL—TIMES BRANCH OFFICE, 321 S. Spring st. Advertisements and subscriptions left at the new spring-st. office of The Times will receive as careful attention as at the main office. Competent clerks in attendance.

PERSONAL. — MME. ORO, EXPERT PALMist; ladies, 25c; gents, 50c. 304½ S. SPRING.

PERSONAL—MISS STONE, MANICURING etc., room 5, first floor.

PERSONAL—L. F. V. N.: WILL LEARN OF money due him by corresponding with his oldest brother.

PERSONAL—SEE MUNDO, THE GREAT INdian seer; readings daily. 341½ S. SPRING.

PERSONAL—

Business.

PERSONAL—

IF YOU WISH RESULTS, CONSULT

THE GREAT

MADAM ANNUVE,

MADAM ANNUVE.

LICENSED SPIRIT PSYCHIC. Born BEER-ESS AND LIFE READER. Tell you of the living or dead

WITHOUT ASKING ONE QUESTION.

Gives names, dates, facts and figures.

Before you undertake anything of importance get Madam Annuve's advice first.

HUNDREDS OF PATRONS

HAVE BEEN PUT ON THE

ROAD TO PROSPERITY, HEALTH AND

HAPPINESS BY HER.

Her REPUTATION is LOS ANGELES is

PERMANENT. No CLAIRVOYANT can

EQUAL her POWERS.

SPECIAL READING THIS WEEK,

50c. 50c.

IF YOU BRING THIS AD.

716 S. HILL ST. 716

READINGS FROM 10 TO 9 P.M.

MADAM ANNUVE,

MADAM ANNUVE. 15

PERSONAL—TO "LINER" ADVERTISERS: Dating from June 1, classified advertising in The Times will be charged by the word at the present established rate of 1c per word in the daily issue and 1½c Sunday.

Close calculations, covering a period of several months, develop the fact that the average number of words to the line are a fraction over seven. This basis for charge, therefore, will prevail after June 1.

The "want" advertising has always been calculated by the word, and this regulation will not change the manner of handling it. The present "want" ad. rate has been in effect for many years, though the circulation of the paper, now more than 50,000 daily and 80,000 Sundays, has trebled during this period. No paper in the United States, rate considered, compares with The Times in "want" ad. service.

THE TIMES-MIRROR COMPANY.

PERSONAL — PROF. ALTHOUSE, NOTED astrologer and palmist, 305½ S. SPRING. 17

WANTED—

Help, Male.

WANTED—BOY NOT OVER 18 TO TRAVEL in refined vaudeville this fall. Describe appearance fully; give birth date and phone. Address D, box 80, TIMES OFFICE. 14

WANTED — 15 YOUNG MEN AND BOYS with bicycles for package delivery; can earn $1.50 to $2.50 per day; steady; apply 234 CENTER PLACE, off 5th, near Main.

WANTED—MAN TO CULTIVATE WITH 2 horses; $35 month and found. Take Glendale car to Casa Verdugo, walk east to THOM'S RANCH; see Alberts, foreman.

WANTED—25 FIRST-CLASS ROUGH CARpenters; those having experience on concrete forms preferred; out-of-town job. Apply main office, F. O. ENGSTRUM 316.

WANTED—MAN TO FIGURE ON CEMENT and concrete work, also brickmayer by contract or day 1004½ Mesquite, Wednesday before 9 a.m. or after 5 p.m.

WANTED—EXPERIENCED YOUNG MAN grocery clerk, Riverside; $60 and advancement. INDUSTRIAL & COMMERCIAL BUREAU, 628 Bryson Blk.

WANTED — 2 THOROUGHLY EXPERIenced grocery clerks; $60; good opening. INDUSTRIAL AND COMMERCIAL BUREAU, 628 Bryson Blk.

WANTED—2 BUS BOYS, ALSO A KITCHen helper to work at cafeteria. Call early and ready for work. BOOS BROS.' CAFETERIA, 221 West 5th.

WANTED—MEN WITH STANDS TO SELL the safest Elk souvenir on the market; quick returns; big money. See HUMMEL, 646 Crocker Bldg.

WANTED—SINGLE MAN TO WORK ON small ranch; one who understands running gasoline engine. Address WM. SULLIVAN, box 32, San Gabriel, Cal.

WANTED—MAN WHO CAN SELL GILT-edge stock; only men of ability need apply. Commission basis. Address X, box 77, TIMES OFFICE.

WANTED — LABORERS ON DAM CONstruction, near Bishop, Inyo county, California. Wages $2.50. Apply RUSSEL & WILLIAMS, Bishop, Cal.

WANTED — MANGLE FOREMAN, ONE who knows Hagen mangle; must be experienced; references. Address M, box 222, TIMES OFFICE.

WANTED—GOOD ALL-AROUND MAN OR boy. One familiar with some gardening preferred, and who can milk cow. Apply 2026 CENTRAL BLDG.

WANTED—A MIDDLE-AGED, HEALTHY man to have a good home, including all necessaries, in return for doing chores. 1211 SAN JULIAN ST.

WANTED—PHOTOGRAPHER; AN UP-TO-date, all-around studio man; state salary expected, etc. Address M. KOWALSKY, Bakersfield, Cal.

WANTED — EXPERIENCED OPERATOR for stapling machine and corner cutter, at RENSHAW, JONES, SUTTON & CO., 221 Stephenson ave.

WANTED—4 OR 6 MEN TO PICK APRIcots. Will ship 2 p.m. today. See MR. RIGGS, Hotel Wyckoff, 326 Boyd st. Phone Home A5834.

WANTED—2 CARPENTERS, FIGURE ON building of 6-room cottage. Call before 9 this morning. 2261 COMPTON AVE.

WANTED—ERRAND BOY, AT LEAST 17 years old. Apply between 8 and 10 a.m. to-day. WESTERN MOTOR CAR CO., 731 S. Olive.

WANTED—A MAN TO DRIVE EXPRESS wagon on shares; must understand the business. Apply 401 S. HILL, in the fruit store.

WANTED — GOOD, STEADY, AMBITIOUS boy to learn good trade; about 18. Apply M. H. GRAY COMPANY, 117 Winston st., 7:30 a.m.

WANTED—AT ONCE, FIRST-CLASS FLOOR scrapers; highest wages; steady work. NATIONAL HARDWOOD CO., 646 Also rt.

WANTED — EXPERIENCED MANGLE help also shakers. Apply at once 7 o'clock. ANCHOR LAUNDRY, 721 E. 7th st.

WANTED — AT ONCE, A LADIES' AND gents' tailor, operators and pressman, to apply at once. 353 SOUTH BROADWAY. 14

WANTED — FIRST CLASS AUTO LAMP and radiator repair man. WESTERN MECHANICAL WORKS, 1138 South Main.

WANTED—EXPERIENCED FLOOR MANager. Apply before 10 a.m. Superintendent, BROADWAY DEPARTMENT STORE. x14

WANTED — A STRONG MALE NURSE; need not be graduate; must give references. 10684, or M1859 PATTON, 260 Temple. 15

WANTED—MAN FOR OUTSIDE WORK IN drapery department; must be first class. J. M. HALE CO., 345 S. Broadway. x14

WANTED—YOUNG MAN STENOGRAPHER, Remington machine; steady position if suits. Address A, box 218, TIMES OFFICE. x14

WANTED — ENGINEER WITH THIRD class license. Apply MINING & LAND EXCHANGE, 325 South Los Angeles st. 14

WANTED — UPHOLSTERER FOR PRESsing and alteration. 508 WEST 3D. 15

WANTED—PANTS PRESSMAN, AT ONCE; also operator. 106 N. SPRING, room 2. 15

WANTED—FIRST-CLASS BARBER AT 11 N. RAYMOND AVE., Pasadena.

WANTED — A SASH MAKER AND A glazier. 206 N. AVENUE 18. 15

WANTED—A GORDON PRESS FEEDER. 218 SOUTH HILL. 14

WANTED—WAITERS, LUNCH ROOM, 121 S. Broadway. 14

WANTED—

Help, Male.

Note—Applicants for positions are advised not to enclose original recommendations in answer to ads. Send duplicates only.

WANTED—

MURRAY & READY,

Leading Employment and Labor Agents,

2nd and Main Sts.

Home Phone A2011.

Sunset Broadway 4619.

Free Fare ..... Free Fare

Calif.-Nevada R.R.—Mojave, Searles, Little Lake and Keeler Districts.

Teamsters, laborers, muckers, miners, etc., etc.

For the Owens River Project.

It's only 4 hours per day and 2 years' work.

20 Laborers ..... $47.50 to $75.00

20 Teamsters ..... $75.00 to $90.00

For a LARGE LIGHT and POWER CO.

50 Laborers ..... $82.50 month

No Experience needed.

30 carpenters, country .....

5 mill distributors, experienced men ..... $1.75 day

2 Camp Blacksmiths, North, free fare ..... $4.00 day

18 Finishing Carpenters, beach ..... $3.25 day

2 Cabinet Makers, city ..... $3.25 day

Blacksmith, country shop ..... $3.00 day

Wheelman ..... $3.00 day

Camp Blacksmith ..... $3.00 day

Ranch Blacksmith ..... $3.00 day

10 Carpenters, Imperial Valley ..... $3.00 and Board

Bridge Carpenters, Nevada ..... $3.50 day

4 Buffers and Polishers $90.00

Saw Filers ..... $2.50 to $4.00

Log Ducks ..... $2.50 and Board

Elevator Boy, city ..... $2.50 and Board

8 Rough Carpenters, Beach ..... $18.00 week

50 Laborers ..... $2.50 day

Man and Wife, Imperial ..... $70.00 and Found

Married Ranch Hand, close ..... $50.00 and Found

Married Dredge Hand ..... $40.00 and House

Married Truck Farmer ..... $40.00 and House

Wanted—528 ranch hands, orchard hands, hay and harvest and dairy hands, etc etc.

Cooks, etc.

Second baker, country $18

Camp Cook, Beach ..... $60.00 etc.

Camp Cook, city ..... $50.00 etc.

13 Waiters ..... $30.00 etc.

3 Camp Cooks, north ..... $1.00 day

2 Flagmen ..... $60.00 etc.

25 Bus Boys ..... $30.00 etc.

Cook and Helper, oil fields ..... $7 to $14.00 etc.

Pantry, mine ..... $40.00 etc.

Clerk for this office.

MURRAY & READY,

Leading Employment and Labor Agents,

Second and Main sts. x14

WANTED—

HUMMEL BROS. & CO.,

A Strictly First-Class Agency

All Kinds of Help Promptly Furnished

Your Orders Solicited.

136 EAST SECOND STREET,

Between Main and Los Angeles sts.

Largest and best equipped offices on Pacific Coast.

SUNSET MAIN 809.

HOME PHONE 10709.

Machinist, country, $2.50; floor man, blacksmith shop, $3.50; blacksmith and shoer, $3.50; slaughter-house man, $3; cement finisher, $3 per day; $18 week; pruners on citrus trees, $1.25 etc.; butchers, country, $65; cabinet makers, $3; head lineman, $90 month; camp, $45 and found; ranch, $60 and found; carpenters, and wife, orchard and ranch, $60 and found; carpenters, city and country, $3.50; carpenters on concrete mixer, $3; millwright, plaster mill, $100; teamster, haul garbage, $45 etc.; teamster, dredge feed yard, $2.25; 20 more teamsters, $2 per day; $75 men for orchard, $30 and found; near city, $12 week; milkers, near city, $40; painter, etc.; milkers, Imperial, $30; $20 etc.; men to grain on thresher, $1.75 etc.; painter, $2.50.

HOTEL DEPARTMENT.

Waiter, boarding-house, free fare, $40 etc.; boarding-house cook, free fare, $50 etc.; cook and wife, no children, $60; helper (Arizona,) fare advanced, $25 etc.; man and wife, ranch, $60 and found; 2 waiters, $18; etc.; chef cook's (German,) $18; third baker, country, chef cook's helper, $16; restaurant porter, $25 etc.; second cook, beach, $60 etc.; 1st cook and waffle man, $75; machine dishwasher, $12; camp flunky, fare advanced, $25 etc.; camp cook, fare advanced, $45 etc.; kitchen helper, $2 per day; $12; broiler man, hotel, beach, $70 etc.; head cook, beach, $80 etc.; 2nd cook, $70 etc.; helper bath, etc., $70 etc.; baker's helper, $7, etc.; man and wife, janitor and chambermaid, $60 and apartments; man and wife, cook and waitress, $60 and board; $75 etc.; baker's helper, $45.

WANTED—STRONG, AMBITIOUS YOUNG man about 18 to 22 years of age for steady employment in wholesale house. Modern method; start; good opportunity for advancement for right party. Address C, box 14, TIMES OFFICE.

WANTED—JAPANESE—

PACIFIC EMPLOYMENT CO.,

Leading Agency and contract offices.

Phone Home F1078; 'Phone 1718.

House and window cleaning department.

JAPANESE DEPARTMENT.

ATTENTION—Beware of imitators who are using our firm name, PACIFIC—

421 W. SIXTH ST., Los Angeles, Cal. 23

WANTED—JAPANESE,

A. B. C. EMPLOYMENT OFFICE,

302 S. Olive St.

Phone Main 1847, Home F5713.

All kinds of Japanese help.

WANTED—JAPANESE INDUSTRIAL ASSN. EMPLOYMENT OFFICE,

1117½ E. First st.

Phone F2429, Main 2841.

Contract or day work and all kinds help.

WANTED—WANTED—4 HORSE ORCHARD teamster, $30; 4-horse beet teamster, $35; 4-horse grain driver, $15; 2-horse driver, $13; milker, north, $45; transfer driver, $13; milker, $2.50; blacksmiths, $3; carpenters, $3; 10 other good jobs at top wages. INDUSTRIAL AGENCY, 234 Bryson Blk. 14

WANTED — JAPANESE EMPLOYMENT AGENCY, 325½ S. Main st. Home F5235, Main 2734. COOKS, WAITERS, HOUSEWORKERS. Ranch hands, house and window cleaners. 22 HOURS OR DAY, CONTRACT.

WANTED—A BRIGHT YOUNG MAN, TO learn telegraphy and the office work while learning; salary $25 per month; permanent employment when competent. Apply S. P. TELEGRAPH & SHORTHAND SCHOOL, 542 Central ave.

WANTED—YOUNG MAN STENOGRAPHER for large mercantile house, Arizona; state wages, age; opportunity for advancement. Apply THE COMPANY'S PUBLIC STENOGRAPHERS, 328 H. W. Hellman.

WANTED—AT ONCE, YOUNG, ENERGETIC man as outside jewelry billman; wholesale experience preferred; state age, experience, salary expected, and phone number. Address D, box 14, TIMES OFFICE.

WANTED—YOUNG MAN, ABOUT 18, TO work in stock in wholesale dry goods house. Excellent opportunity to learn the business. State age. Address D, box 14, TIMES OFFICE.

WANTED — EIGHT MEN FOR LIGHT furrow irrigation; no experience necessary; free fare between city and beach. For further particulars call on F. F. HADLEY, U. S. Hotel.

WANTED—RELIABLE MAN FOR SECRETary of good machinery company; carries salary. References and investment of $600 required. Address D, box 13, TIMES OFFICE.

WANTED—YOUNG MAN, NEAT APPEARance; must be energetic and willing to work outdoors; no others need apply. Room 30, MR. WOLF, 206 Wilcox Bldg., Second and Spring.

WANTED — 2 GOOD FANCY SPOTTERS on ladies' garments; must be experts. Steady work, high wages. Apply at once, SUITITORIUM DYE HOUSE, 819 East 5th st.

WANTED — A FINE LOOKING, GRAT physician, registered in California, with some hospital experience; good salary, short hours; no traveling. DR. C., 747 S. Main st.

WANTED — WE WANT A MAN TO DO new special work, soliciting for construction; one knowing the country and vicinity preferable. Address D, box 62, TIMES OFFICE. 14

WANTED—JOIN OUR ASSOCIATION AND receive free assistance in securing employment. EMPLOYEES' PROTECTIVE ASSOCIATION, 321 Byrne Bldg. 253 S. Broadway. 17

WANTED—FIRST-CLASS MEN'S TAILOPS for ladies' garments; experience unnecessary. Apply at once; steady work. ARONSON & CO., 424 S. Broadway, room 203. 14

WANTED — A MAN TO BUD DECIDUOUS nursery stock; state experience; good wages to first-class workman. Address FANCHER CREEK NURSERIES, Fresno, Cal.

WANTED—EXPERT MANUFACTURER OF baking powder, extracts and baker specialties; must understand ..... ; state salary desired. P. O. box 196, TIMES OFFICE.

WANTED — HOTEL PORTER, $35; PRESS feeder (Gordon,) man and wife, ranch, $45; 2nd cook and house, $50; Hurry; SWEDISH AND GERMAN BUREAU, 161½ S. Broadway. 14

WANTED—BOY ABOUT 17 FOR OFFICE in wholesale hardware house. Permanent position. Opportunity for advancement. State age. Address D, box 87, TIMES OFFICE. 14

WANTED—SASH, DOOR AND BOX FACtory, in good climate. Hurry; permanent position. Address G, box 21, TIMES OFFICE.

WANTED — TWO FIRST-CLASS CARPENters, $3 per day; suburban job; report ready Monday morning early. C. C. GRIDEN. 14

W

Help, Male or Female.

(Investment Required.)

TO HAVE SIGNATURES ACKNOWLEDGED or legal papers executed, go to GRACE M. BLAIR, Notary Public and Stenographer, 215 Union Trust Bldg. Fo633, Main 4188. 17

WANTED—

Help, Male and Female.

(Investment Required.)

WANTED — A PARTY TO INVEST $2000 with his services in the most exclusive manufacturing business on the Coast; $35,000 handle men, or a first-class salesman. Dunn, Bradstreet, bank and business references. Do not waste your time and ours if you cannot handle. Address D, box 79, TIMES OFFICE. x14

WANTED — ARCHITECTURAL DRAFTSman, or practical builder with local building company; must be able to make cash investments; position permanent; investment, if secured. Call at once. 1004 SECURITY BLDG., 5th and Spring.

WANTED—MAN TO TAKE CHARGE AND manage fine-paying cigar stand, who can invest $250; will take $150 cash, balance from $100 monthly clear money; secured. OWNER, 821 S. Grand ave. x15

WANTED—

Help, Female.

WANTED—LADIES TO DO PIECE WORK at home, make our novelties, part or full time. Steady employment; pays $10 to $25 weekly. WOMAN'S NATIONAL ART SUPPLY CHANGE, 719 North Broadway.

WANTED—CLEVER OFFICE GIRL; MUST preferred; salary $40. Apply COMPANY OF PUBLIC STENOGRAPHERS, 325 H. W. Hellman Bldg.

WANTED — LADIES TO MAKE AT HOME pickles, relishes and sealed biscuits. WOMAN'S EXCHANGE, 417 W. Seventh st.

WANTED — COMPETENT WOMAN FOR room rent and wages to right party. Apply immediately, 911 Potter Park ave. WAYSIDE INN. 14

WANTED — SALESWOMAN; ONE THOR-oughly experienced in selling perfumes and toilet articles. Apply MANAGER after 9 a.m. VILLE DE PARIS, 317-325 S. Broadway. 14

WANTED—LADIES, IMMEDIATELY, FLORner Broadway. Entrance 227 Mercantile Place. See advertisement under "To Learn Trades."

WANTED—LADIES TO LEARN DE LUtre new system manicuring; only way to graduate; surpasses anything in the country. Address J, box 76, TIMES BRANCH OFFICE. 14

WANTED—LADIES AND GIRLS AT HOME, steady or evenings, $5 per 100 upward; original; stamp transfer, $1.50. ROOM 236, Bryson Bldg., 226 W. Fourth. 14

WANTED—GIRL IN PRINTING OFFICE; must be experienced in bindery and be generally useful and not afraid of work. MILLER PRINTING CO., 1217½ South Spring. 14

WANTED—YOUNG LADY BOOK-KEEPER and stenographer for railroad work; salary $60. Apply COMPANY OF PUBLIC STENOGRAPHERS, 325 H. W. Hellman. 14

WANTED—SALESLADY, 25 TO 30, IN BAKery department of fine grocery store, good wages, steady position. EFFICIENCY AGENCY, 607 Bryson Bldg., 145 S. Spring. 14

WANTED—CLEAN GIRL ABOUT 16, FOR general Lebanon girl about 16, FOR housekeeping small family. Call at 1 p.m. 1000 VIEW ST., 2nd floor, Broadway car. 14

WANTED—AT ONCE, DANCING GIRLS, Salome or Spanish dancers preferred; might use good skirt dancer. Call early today, THE LALAC THEATER, 322 S. Spring. 14

WANTED — WOMAN OF MENTAL AND physical ability to fill a responsible position with children; no objection to country. 1144 ARGYLE ST. Take W. Temple car.

WANTED—STENOGRAPHER THAT CAN operate on Smith Premier machine; good salary to right party. Apply CLOTHING STORE, upstairs, 9825 S. Spring. 14

WANTED—4 OR 5 LADIES TO CUT APRIcots. Come prepared to go; will ship 2 p.m. today. See MR. RIGGS, Hotel Wyckoff, 326 Boyd st. Tel. Home A5834.

WANTED—TWO AI SPOTTERS, ONE FOR fancies and another on men's garments; big wages, steady work. Apply at SUITITORIUM DYE HOUSE, 819 E. Fifth st.

WANTED—YOUNG LADY FOR GENERAL office work, some typewriting; no office experience required; automobile house. Address D, box 8, TIMES OFFICE. 14

WANTED — HOUSEGIRL, ARIZONA, $35, $60 other places. Apply 325 H. W. Hellman. FAMILY BUREAU, 161½ S. Broadway. 14

WANTED—LADY BOOK-KEEPER, 30 TO 35 years of age, one who has had some experience and can use typewriter; salary $45. Apply 575 BYRNE BLK. x14

WANTED — EXPERIENCED LAW STENOgrapher, good position. Apply the COMPANY OF PUBLIC STENOGRAPHERS, 325 H. W. Hellman Bldg. 14

WANTED—EXPERIENCED SHIRTWAIST ironers, fancy ironers, also lady clothes ironers. Apply at once, ANCHOR LAUNDRY, 715 S. Los Angeles st.

WANTED—NEAT YOUNG WOMAN, WHO wants good position at general housework, in family of two, at $25 per month. Call at 2040 W. PICO ST.

WANTED—GIRL FOR LIGHT HOUSEwork, small family; plain cooking; $21. 631 S. WESTLAKE AVE. Main 4944, Home 23211.

WANTED — WOMAN FOR CHAMBER work from 7 to 12 a.m.; $4 per week. Must be neat. Call between 11 and 1, at 704½ CENTRAL AVE.

WANTED — TEACHER, MARRIED WOMan with 2 children, for rural school; $65. 257 South Spring st. FISK TEACHERS' AGENCY, Douglas Bldg.

WANTED — WOMAN FOR GENERAL housework; must be good cook, willing to nurse baby; three in family. 747 BONNIE BRAE ave.

WANTED—GIRL FOR GENERAL HOUSEwork in 6-room cottage; wages $20. Phone 31462. Call after 9 a.m. MRS. J. S. EDDY, 4820 Pasadena ave.

WANTED—GIRL FOR GENERAL HOUSEwork or young woman to assist. Apply 2554 W. 16TH ST., in Arlington Heights, or 413 S. Hobart blvd.

WANTED—CHRISTIAN SCIENTIST WHO IS a competent stenographer; call early. SMITH STENOGRAPHIC STUDIO, 306 San Fernando Bldg.

WANTED—EXPERIENCED YOUNG LADY order clerk, who understands some stenography; salary $40 to $50. Apply 325 BYRNE BLK.

WANTED—WOMEN TO PIT APRICOTS; STEADY WORK. CALIFORNIA FRUIT CANNERS' ASS'N, MACY AND ANDERSON STS.

WANTED—4 GOOD SKIRT PRESSERS; high wages, positively steady work. SUITITORIUM DYE HOUSE, 819 E. Fifth st.

WANTED—PLAIN COOK FOR CHILDREN'S home; wages $25 per month. Inquire 961 E. 25TH ST. 'Phone 22522 or South 4428. Matron.

WANTED—GIRL FOR GENERAL HOUSEwork; must be good cook; 2 in family. Call between 9 and 12 a.m., 447½ S. ALVARADO.

WANTED—EXPERIENCED STARCH IRONer; good pay and nice, cool place to work. TROY LAUNDRY CO., corner 14th and Main.

WANTED—SLEEVER, BODY IRONER AND experienced helper on bosom press at NEW METHOD LAUNDRY, Sixth and San Julian.

WANTED — EXPERIENCED MANGLE help; also shakers. Apply at once, 7 o'clock. ANCHOR LAUNDRY, 721 S. Los Angeles. 15

WANTED — TEACHER FOR CITY AND rural schools. PACIFIC TEACHERS' AGENCY, 630 H. W. Hellman Bldg.

WANTED — WORKING HOUSEKEEPER; family two; first-class dressmaker; highest reference. 626 CARONDELET ST. 15

WANTED—GIRL, 15 TO 17, TO ASSIST with general housework, family of 2 adults. Phone WEST 2262 or 21201. 14

WANTED—GIRL FOR GENERAL HOUSEwork; small family, congenial home. Apply 1000 W. 29TH PLACE, 71366. 14

WANTED—GIRL FOR GENERAL HOUSEwork and plain cooking; only 2 in family. Call 73120, or West 4385. 14

WANTED — EXPERIENCED MANGLE girls and collar girls. Call DRIVER'S LAUNDRY, 771 Chanslor. 15

WANTED — YOUNG LADY FOR OFFICE work. Apply at once, ANGELUS DYE WORKS, 767-9 E. Ninth.

WANTED—COMPETENT GIRL FOR GENeral housework; wages $20. Apply forenoon, 1121 MAGNOLIA AVE.

WANTED—COMPETENT GIRL, GENERAL housework, small family. 2805 WOODLAWN AVE., Maple ave.

WANTED—GIRL FOR GENERAL HOUSEwork, small family. 27 THORNTON AVE., Ocean Park. 825.

WANTED — EXPERIENCED COOK, $25 week. 1208 GRAMERCY PLACE. Home 72174.

WANTED—A GIRL FOR GENERAL HOUSEwork, small family; wages $20. Call 2227 MAGNOLIA.

WANTED—4 WAITRESSES, STEADY POsitions. THOMAS LUNCH ROOM, 231 S. Spring.

WANTED—MAID FOR GENERAL HOUSEwork; 4 adults, $20 month. HOME 'PHONE 21332.

WANTED—LADY CLOTHES STARCHERS. at WARDROBE LAUNDRY, 217 Boyd st., upstairs.

WANTED—FINISHERS ON PANTS. L. KLEIN, 221 Wilson Blk., First and Spring.

WANTED — EXTRA WAITRESSES THIS week, $2 per day, at NATICK HOUSE. 314

WANTED—HEAD COLLAR GIRL. DIAMOND LAUNDRY, 241 E. Fifth. 15

WANTED—GIRLS IN CRACKER DEPT. 230 N. BEAUDRY AVE.

WANTED—COLLAR GIRLS. DIAMOND LAUNDRY, 241 E. Fifth. 15

WANTED — FIRCE IRONERS. DIAMOND LAUNDRY, 241 E. Fifth. 15

WANTED—CHAMBERMAID. 409 E. FIFTH ST. Call early.

WANTED—CHAMBERMAID AT 221 E. SECOND ST.

WANTED—

Help, Male and Female.

(Investment Required.)

WANTED — A PARTY TO INVEST $2000 with his services in the most exclusive manufacturing business on the Coast; $35,000 handle men, or a first-class salesman. Dunn, Bradstreet, bank and business references. Do not waste your time and ours if you cannot handle. Address D, box 79, TIMES OFFICE. x14

WANTED — ARCHITECTURAL DRAFTSman, or practical builder with local building company; must be able to make cash investments; position permanent; investment, if secured. Call at once. 1004 SECURITY BLDG., 5th and Spring.

WANTED—MAN TO TAKE CHARGE AND manage fine-paying cigar stand, who can invest $250; will take $150 cash, balance from $100 monthly clear money; secured. OWNER, 821 S. Grand ave. x15

WANTED—

Help, Female.

WANTED—LADIES TO DO PIECE WORK at home, make our novelties, part or full time. Steady employment; pays $10 to $25 weekly. WOMAN'S NATIONAL ART SUPPLY CHANGE, 719 North Broadway.

WANTED—CLEVER OFFICE GIRL; MUST preferred; salary $40. Apply COMPANY OF PUBLIC STENOGRAPHERS, 325 H. W. Hellman Bldg.

WANTED — LADIES TO MAKE AT HOME pickles, relishes and sealed biscuits. WOMAN'S EXCHANGE, 417 W. Seventh st.

WANTED — COMPETENT WOMAN FOR room rent and wages to right party. Apply immediately, 911 Potter Park ave. WAYSIDE INN. 14

WANTED — SALESWOMAN; ONE THOR-oughly experienced in selling perfumes and toilet articles. Apply MANAGER after 9 a.m. VILLE DE PARIS, 317-325 S. Broadway. 14

WANTED—LADIES, IMMEDIATELY, FLORner Broadway. Entrance 227 Mercantile Place. See advertisement under "To Learn Trades." 14

WANTED—LADIES TO LEARN DE LUtre new system manicuring; only way to graduate; surpasses anything in the country. Address J, box 76, TIMES BRANCH OFFICE. 14

WANTED—LADIES AND GIRLS AT HOME, steady or evenings, $5 per 100 upward; original; stamp transfer, $1.50. ROOM 236, Bryson Bldg., 226 W. Fourth. 14

WANTED—GIRL IN PRINTING OFFICE; must be experienced in bindery and be generally useful and not afraid of work. MILLER PRINTING CO., 1217½ South Spring. 14

WANTED—YOUNG LADY BOOK-KEEPER and stenographer for railroad work; salary $60. Apply COMPANY OF PUBLIC STENOGRAPHERS, 325 H. W. Hellman. 14

WANTED—SALESLADY, 25 TO 30, IN BAKery department of fine grocery store, good wages, steady position. EFFICIENCY AGENCY, 607 Bryson Bldg., 145 S. Spring. 14

WANTED—CLEAN GIRL ABOUT 16, FOR general Lebanon girl about 16, FOR housekeeping small family. Call at 1 p.m. 1000 VIEW ST., 2nd floor, Broadway car. 14

WANTED—AT ONCE, DANCING GIRLS, Salome or Spanish dancers preferred; might use good skirt dancer. Call early today, THE LALAC THEATER, 322 S. Spring. 14

WANTED — WOMAN OF MENTAL AND physical ability to fill a responsible position with children; no objection to country. 1144 ARGYLE ST. Take W. Temple car.

WANTED—STENOGRAPHER THAT CAN operate on Smith Premier machine; good wages to right party. Apply CLOTHING STORE, upstairs, 9825 S. Spring. 14

WANTED

WANTED—
To Purchase Real Estate.

ANTED—AN ORANGE RANCH
ACRES—FOR CASH OR OVER.
ow, we are brokers and don't
ion; when we make a sale
ay will arrive from South
Has just sold prospective
ow what to buy. Grove
uation and show good reason
ell. Address A. box 1, TIMES
WHITCOMB CO.,
ghlin Bldg.

ANTED—GOOD LOT ANYWHERE
e S.W. that is underpriced
that will buy a number of lots
for; if I can show him that
buy—he has a few that are
ribe for cash, give me exclusive
I examine and submit to me
seen only. Address A. box 1, TIMES

ANTED—TO BUY,
lot not less than 50x150 in West
Party will pay $2000 to $2500 for
lot. Owners only. Address
HYMAN-WILSON REALTY CO.,
Suite 221 Byrne Bldg.
2nd Broadway.

ANTED—
OMES IN GOOD LOCATIONS CIT
2268, THAT WE CAN SELL
RMS OF 10 PER CENT DOWN
CE MONTHLY, FROM OWNE
CALL ON OR ADDRESS
NATIONAL INVESTMENT COMPA
06 CENTRAL BLDG. Phone
ANTED—TO PURCHASE REAL
will pay cash for any low price
ome or residence lot; must be
per cent. or more under market
ive bargain; money ready to
MATTHEWS & MATTHEWS,
Bldg.

ANTED—TO BUY FROM OWNE
own bungalow, on high ground;
Highland Park preferred. Ad
ider four localities in Burbank
if the price is right. T.
Byrne Bldg. Agent.

ANTED—BY SUNDAY GOOD
northwest or west preferably
de, on front or rear. About
ls. Owners please call forenoon
parties. J. C. LEISER, 821
TIONAL BANK BLDG.

ANTED — 5 OR 6-ROOM COTTAGE
bungalow in good neighborhood,
CALL ON OWNER, 1
real bargain and not be
& WEBSTER, 332 H. W. Hellm

ANTED—FOR SPOT CASH THE
a 5, 6 or 7-room cottage, residence,
owest of Bimini Baths. Inquire
full particulars. Address A.
LES OFFICE.

ANTED—I HAVE CASH FOR LO
to build a bungalow. Must be
orth of Adams and west of Hoov
see Mr. C. CRIBB, 620

ANTED—HAVE CUSTOMER FOR
6-room bungalow, between
on the Heights. Must be
GRIFFITH, 342 H. W. Hellman

ANTED — REAL ESTATE, WILL
cash for a small lot, very cl
Inwood or Fremont Place; must
be a snap. Address A. box

ANTED—TO INVEST, ABOUT $15
details (strictly in the city)
to offer. A. T. JERGINS & CO.,
1208. Offices, 600 H. W. Hellman

ANTED—TO PURCHASE BY
ner, 7 to 10 rooms, bargain for
to 2, box 21, TIMES OFFICE.

ANTED—INSIDE PROPERTY, 4 TO
ner, Eastlake preferred. Ad
ner, box 1, TIMES OFFICE.

ANTED—MANAGER. ADDRESS
reasonable; desirable location.

ANTED—
To Purchase, Miscellaneous.

ANTED—BUY SECOND-HAND CLOTHIN
HOUSEHOLD GOODS AND WILL
THE HIGHEST PRICES FOR SA
ROOMS 8 AND 9, 114 S. SPRING
NOTHING, SHOES, TRUNKS, VA
DING, FURNITURE, CARPE
NTING GOODS, ETC. CALL 2
TENDENCE. HOMER LAUGHLIN

ANTED—I PAY NEWLY FURNISHED
ent residence district, low rates.
ADON ST., near 7th. Home phone

ANTED—NEW WEEKLY, LARGE, SUNNY
well furnished, clean, in rear $20
Also 1112 E. SEVENTH ST. x*

ANTED—CLOSE IN, NEW, MODERN, FUR
apartment, living-room, kitchen and
Call 931 S. HOPE. Main 1097. 15

ANTED—FURNISHED ROOMS, $1.50 PER
electricity; free baths; one block
Broadway. 421 TEMPLE ST. 14

ANTED—ONE OR TWO FURNISHED
with housekeeping privileges. 720
ST. Phone Main 2162. 15

ANTED—NICELY FURNISHED ROOMS, $6C
and $7 per week; two and for
Address D, box 78, TIMES OFFICE.

ANTED—SELL OR EXCHANGE
have a customer who wants
waiting to buy it. Phone
Phone 21611. COLTRAIN & CO.

ANTED—TO BUY FURNITURE
household goods. If you have one pi
or full, we will pay you one-
more. Call or write us. Phone
COLTRAIN & CO., 240-241 E. Ma

ANTED—I AM BUYING STOCK
furnishing and dry goods at
anybody have a stock to
it with cash. Come at 2734 CE

ANTED—WE WILL PAY MORE
ON FURNITURE, STOVES AND
quarters outfits. L. A. MORTON
CO., 720 S. Spring. Phone 10749.

ANTED — HOUSEHOLD GOODS,
carpets, any quantity, highest
paid. RHOADES & RHOADES,
Phone Main 8274.

ANTED—TO BUY YOUR HOME S
cash; pianos, etc.; highest
or exchange. EZZELL'S
Phone Main 2015.

ANTED—ANTIQUE JEWELRY, G
plate, Sheffield plate, fans, old
bric-a-brac, etc. 644 S. HOPE.

ANTED—DIAMONDS, OLD GOLD,
Mfg. Jeweler, 355 S.

ANTED—DIAMONDS, JEWELRY
cash—set my offer; fair deal
Broadway, 3rd floor.

ANTED—NON-DESCRIPTIVE
large, lady and gent, second
216 W. FOURTH.

ANTED—A GOOD ROLL-TOP DESK
for spot cash. 1236 S. HOPE.

LET—
Furnished Rooms.

T—2 OR 3 FURNISHED ROOMS
Elks' Lodge, 325 S. Hope.

LET—2 CLEAN, SUNNY FU
for housekeeping; rent

LET—FURNISHED HOUSEKEE
ROOMS; $12 week. 47 30

LET—GOOD OUTSIDE ROOMS
Courthouse, 10 cents up.

LET—CLEAN AIRY ROOMS
ing; reasonable. 1017 W.

LET—FURNISHED ROOMS
for $18 to $25 per month.
Phone Main 8274.

LET—NICELY FURNISHED ROOMS
private family. Call 1132

LET—S.P.O.E. THE MOST REASON
in town are at 562 WEST

LET—HOTEL WINFIELD, 715 W
A splendidly furnished room, $10

LET—
Unfurnished Rooms.

LET—NEW, UNFURNISHED, 7 LARGE
in hall, with 2 extra bulbs
yard, close in; good
216 W. FOURTH.

LET—1 ROOM, WITH GAS PLATE,
ge, 19 N. FIGUEROA ST.,

LET—
Flats.

LATS—Flats.
St. W. First st.....$18
Diamond st.....$19
Diamond st.....$15
St. Figueroa st.....$9
modern; instantaneous heaters.
MERCHANTS' TRUST
Main 3043 or branch office, 3017 W.
or evenings, call 911 Diamond
car to Figueroa st. x31

LET—FIRST OF AUGUST, 5-ROOM MOD
flat, large living-room, beamed ceilings,
with large fireplace; large
lots of sun, best location; West-
differences; adults. Apply 722
PARK.

LET—VERY NICE, MODERN, LIGHT,
flat, polished floors, beam cei-
gas range, electricity, gas, hot
floors, $35; 18 minutes
OWNER, 322 Harvard blvd.

LET—COOL, COSY NEW FLATS.
2 Hope st., near Pico.
cottage-flat, Echo Park.
Wall beds.
OWNER, Central Bldg. F1827, Main 251.

LET—COLORED BOY, AGE
a home with good family that
him. L. TURNER,
Broadway.

LET—PAPERING, $18 A
etc., $1.50; painting, $2.50;
per hour. 1577 E. SONORA ST.

LET—A GOOD ROLL-TOP DESK
for spot cash.

LET—
Furnished Rooms.

T—4, 5 OR 7 FURNISHED ROOMS
Elks' Lodge, 325 S. Hope.

LET — 2 CLEAN, SUNNY FU
for housekeeping; rent

LET—FURNISHED HOUSEKEE
ROOMS; $12 week. 47 30

LET—GOOD OUTSIDE ROOMS
Courthouse, 10 cents up.

LET—CLEAN AIRY ROOMS
ing; reasonable. 1017 W.

LET—FURNISHED ROOMS
for $18 to $25 per month.
Phone Main 8274.

LET—NICELY FURNISHED ROOMS,
private family. Call 1132

LET—S.P.O.E. THE MOST REASON
in town are at 562 WEST

LET—ANTIQUE JEWELRY, G
plate, Sheffield plate, fans, old
bric-a-brac, etc. 644 S. HOPE.

LET—HOTEL WINFIELD, 715 W
A splendidly furnished room, $10

LET—DIAMONDS, OLD GOLD,
Mfg. Jeweler, 355 S.

LET—DIAMONDS, JEWELRY
cash—set my offer; fair deal
Broadway, 3rd floor.

LET—NON-DESCRIPTIVE
large, lady and gent, second
216 W. FOURTH.

LET—1 ROOM, WITH GAS PLATE,
ge, 19 N. FIGUEROA ST.,

LET—DIAMOND SOLITAIRES,
jewelry and old gold; $ for
1236 S. HOPE.

LET — CASH PAID FOR FU
28 SAN PEDRO. Main 116.

LET—A GOOD SECOND-HAND P
Los Angeles ST. 2027.

LET—HIGHEST PRICES PAID
ods furniture. 944 S. Main.

LET—A SECOND-HAND PIANO
be a bargain. 436 S. HILL

LET—LADIES', GENT'S AND CLO
prices. 610 S. SPRING. M. 7097.

LET—HIGH PRICES PAID
clothing. 965 S. SPRING.

ANTED—
Miscellaneous.

ANTED—ELK WANTS TICK
delphia, or near going to
nts, or part way will help
ent or half dark; lady
dress D, box 78, TIMES

ANTED — WE HAVE OPEN
for finest assortment
Cash paid for household goods
ture, or any combination
SECOND Auction, 107 and 109
Phone F249, Home 10767.

ANTED—ELK WANTS TIC
delphia, or near going to
nts, or part way will help
ent or half dark; lady
dress D, box 78, TIMES

ANTED—SELL OR EXCHANGE
have a customer who wants
waiting to buy it. Phone
Phone F1191. COLTRAIN & CO.

ANTED—TO BUY FURNITURE
household goods. If you have one pi
or full, we will pay you one-
more. Call or write us. Phone
COLTRAIN & CO., 240-241 E. Ma

ANTED—I AM BUYING STOCK
furnishing and dry goods at
anybody have a stock to
it with cash. Come at 2734 CE

ANTED—WE WILL PAY MORE
ON FURNITURE, STOVES AND
quarters outfits. L. A. MORTON
CO., 720 S. Spring. Phone 10749.

ANTED — HOUSEHOLD GOODS,
carpets, any quantity, highest
paid. RHOADES & RHOADES,
Phone Main 8274.

ANTED—TO BUY YOUR HOME S
cash; pianos, etc.; highest
or exchange. EZZELL'S
Phone Main 2015.

ANTED—ANTIQUE JEWELRY, G
plate, Sheffield plate, fans, old
bric-a-brac, etc. 644 S. HOPE.

ANTED—A SECOND-HAND PIANO
be a bargain. 436 S. HILL

ANTED—LADIES', GENT'S AND CLO
prices. 610 S. SPRING. M. 7097.

ANTED—HIGH PRICES PAID
clothing. 965 S. SPRING.

ANTED—
Miscellaneous.

ANTED—BUY SECOND-HAND CLOTHIN
HOUSEHOLD GOODS AND WILL
THE HIGHEST PRICES FOR SA
ROOMS 8 AND 9, 114 S. SPRING
NOTHING, SHOES, TRUNKS, VA
DING, FURNITURE, CARPE
NTING GOODS, ETC. CALL 2
TENDENCE. HOMER LAUGHLIN

ANTED—I PAY NEWLY FURNISHED
ent residence district, low rates.
ADON ST., near 7th. Home phone

ANTED—NEW WEEKLY, LARGE, SUNNY
well furnished, clean, in rear $20
Also 1112 E. SEVENTH ST. x*

ANTED—CLOSE IN, NEW, MODERN, FUR
apartment, living-room, kitchen and
Call 931 S. HOPE. Main 1097. 15

ANTED—FURNISHED ROOMS, $1.50 PER
electricity; free baths; one block
Broadway. 421 TEMPLE ST. 14

ANTED—ONE OR TWO FURNISHED
with housekeeping privileges. 720
ST. Phone Main 2162. 15

ANTED—NICELY FURNISHED ROOMS, 50C
and $1 per week; two and for
Address D, box 78, TIMES OFFICE.

ANTED—SELL OR EXCHANGE
have a customer who wants
waiting to buy it. Phone
Phone F1191. COLTRAIN & CO.

ANTED—TO BUY FURNITURE
household goods. If you have one pi
or full, we will pay you one-
more. Call or write us. Phone
COLTRAIN & CO., 240-241 E. Ma

ANTED—I AM BUYING STOCK
furnishing and dry goods at
anybody have a stock to
it with cash. Come at 2734 CE

ANTED—WE WILL PAY MORE
ON FURNITURE, STOVES AND
quarters outfits. L. A. MORTON
CO., 720 S. Spring. Phone 10749.

ANTED — HOUSEHOLD GOODS,
carpets, any quantity, highest
paid. RHOADES & RHOADES,
Phone Main 8274.

ANTED—TO BUY YOUR HOME S
cash; pianos, etc.; highest
or exchange. EZZELL'S
Phone Main 2015.

ANTED—ANTIQUE JEWELRY, G
plate, Sheffield plate, fans, old
bric-a-brac, etc. 644 S. HOPE.

ANTED—A SECOND-HAND PIANO
be a bargain. 436 S. HILL

ANTED—LADIES', GENT'S AND CLO
prices. 610 S. SPRING. M. 7097.

ANTED—HIGH PRICES PAID
clothing. 965 S. SPRING.

ANTED—
Miscellaneous.

ANTED—BUY SECOND-HAND CLOTHIN
HOUSEHOLD GOODS AND WILL
THE HIGHEST PRICES FOR SA
ROOMS 8 AND 9, 114 S. SPRING
NOTHING, SHOES, TRUNKS, VA
DING, FURNITURE, CARPE
NTING GOODS, ETC. CALL 2
TENDENCE. HOMER LAUGHLIN

ANTED—I PAY NEWLY FURNISHED
ent residence district, low rates.
ADON ST., near 7th. Home phone

ANTED—NEW WEEKLY, LARGE, SUNNY
well furnished, clean, in rear $20
Also 1112 E. SEVENTH ST. x*

ANTED—CLOSE IN, NEW, MODERN, FUR
apartment, living-room, kitchen and
Call 931 S. HOPE. Main 1097. 15

ANTED—FURNISHED ROOMS, $1.50 PER
electricity; free baths; one block
Broadway. 421 TEMPLE ST. 14

ANTED—ONE OR TWO FURNISHED
with housekeeping privileges. 720
ST. Phone Main 2162. 15

ANTED—NICELY FURNISHED ROOMS, 50C
and $1 per week; two and for
Address D, box 78, TIMES OFFICE.

ANTED—SELL OR EXCHANGE
have a customer who wants
waiting to buy it. Phone
Phone F1191. COLTRAIN & CO.

ANTED—TO BUY FURNITURE
household goods. If you have one pi
or full, we will pay you one-
more. Call or write us. Phone
COLTRAIN & CO., 240-241 E. Ma

ANTED—I AM BUYING STOCK
furnishing and dry goods at
anybody have a stock to
it with cash. Come at 2734 CE

ANTED—WE WILL PAY MORE
ON FURNITURE, STOVES AND
quarters outfits. L. A. MORTON
CO., 720 S. Spring. Phone 10749.

ANTED — HOUSEHOLD GOODS,
carpets, any quantity, highest
paid. RHOADES & RHOADES,
Phone Main 8274.

ANTED—TO BUY YOUR HOME S
cash; pianos, etc.; highest
or exchange. EZZELL'S
Phone Main 2015.

ANTED—ANTIQUE JEWELRY, G
plate, Sheffield plate, fans, old
bric-a-brac, etc. 644 S. HOPE.

ANTED—A SECOND-HAND PIANO
be a bargain. 436 S. HILL

ANTED—LADIES', GENT'S AND CLO
prices. 610 S. SPRING. M. 7097.

ANTED—HIGH PRICES PAID
clothing. 965 S. SPRING.

Classified Liners.

TO LET—
Furnished Rooms.

TO LET—PERCIVAL, 345 S. HILL. FUR
and unfurnished in the largest and most
modern apartment house in the
suites, single or en suite, with bath
also single rooms, amuse-
grounds and centrally located;

TO LET—NEWLY AND ELEGANTLY FUR
rooms, single and en suite,
per month; only one block north
Broadway Vista st. Los An-
Phone Broadway 2191. Moderate
SIERRA VISTA VILLA, Charles Frem-

TO LET—CADILLAC, 922 S. MAIN.
rooms by the month,
rates; room to every room;
hot and cold water in every room;
service in city, for price
during Elks' week. 2134

TO LET—HOTEL ASTORIA, 125 S. FAIR
Phone 10 rooms, ready for oc-
elegantly furnished, single or en
parlor and cafe; opposite
and Hotel Green; rates reason-

TO LET—ROOMS TO ELKS OR ANY ONE
most beautiful location in the city;
from the Elks' Club on Hill; 5
car service. Vista st., corner
and Grand ave. and Fourth

TO LET—FOUR LARGE ROOMS, FURNISH
or without buffet kitchenette;
only, or handy to business center. 212
BAUMA LOS ANGELES, between Second and

TO LET—THE KONETA, 1314½ N. BROAD
Office, nice clean, modern
rooms, nice parlor, piano,
in business center, prices rea-

TO LET—WANTED BY YOUNG LADY, 2
to share suite of rooms in private
large front room, with pri-
cosy closets. Address D, box 36,

TO LET—WALKING DISTANCE, LARGE,
furnished rooms, $1.50 and $2 per week;
bath. Hope near Pico. $25. 10 minutes
from heart of city. A. KOCH, 507 Clanton st.

TO LET—NEW HOUSE, BRIGHT, OUTSIDE
rooms (single and suites); $1.50 to $6;
bath; walking distance; cars di-
TEN ETCK, 111 S. Figueroa.

TO LET—3 MONTH, OPPOSITE WEST-
lovely furnished room in private fam-
Alvarado. Home 10714. 17

TO LET—FURNISHED PARLOR
bath, electric lights and use
housekeeping; rent reasonable.
& WEBSTER, 332 H. W. Hellman

TO LET—FOR SPOT CASH THE BE
a 5, 6 or 7-room cottage, residence, bu
lowest of Bimini Baths. Inquire
full particulars. Address A.
LES OFFICE.

TO LET—3 LARGE, WELL-FURNISHED
housekeeping rooms, modern house,
surroundings, modern conven-
walking distance. 1032 FLOR-

TO LET—HOUSEKEEPING ROOMS,
2 persons; sunny, cool, second floor,
good neighborhood, close in.
FOURTH.

TO LET—2 LARGE, SUNNY FURNISHED
housekeeping rooms, single and en suite,
second block west of Figueroa. 15

TO LET—NICELY FURNISHED PARLOR
and bedroom, suitable for two gentlemen;
Phone Main 2162. 15

TO LET—NEWLY FURNISHED OUTSIDE
and smaller beds, housekeeping suites;
rates; adults. THE SCOTIA, 215

TO LET—THE ST. REGIS, 237 S. FLOWER
A 3228, 1 minutes to Third and
rooms $6.50 to $14 monthly; $2.50,

TO LET—BEAUTIFULLY FURNISHED TRANSIENT ROOMS,
$1 up; very central; good, clean rooms,
CALL ON OR ADDRESS 1
CORNER SIXTH. With or with-
ATTENDENCE.

TO LET—4 FEW NEWLY FURNISHED
rent residence district, low rates.
ADON ST., near 7th. Home phone

TO LET—NEW WEEKLY, LARGE, SUNNY
well furnished, clean, in rear $20
Also 1112 E. SEVENTH ST. x*

TO LET—CLOSE IN, NEW, MODERN, FUR
apartment, living-room, kitchen and
Call 931 S. HOPE. Main 1097. 15

TO LET—FURNISHED ROOMS, $1.50 PER
electricity; free baths; one block
Broadway. 421 TEMPLE ST. 14

TO LET—ONE OR TWO FURNISHED
with housekeeping privileges. 720
ST. Phone Main 2162. 15

TO LET—NICELY FURNISHED ROOMS, 50C
and $1 per week; two and for
Address D, box 78, TIMES OFFICE.

TO LET—SELL OR EXCHANGE
have a customer who wants
waiting to buy it. Phone
Phone F1191. COLTRAIN & CO.

TO LET—TO BUY FURNITURE
household goods. If you have one pi
or full, we will pay you one-
more. Call or write us. Phone
COLTRAIN & CO., 240-241 E. Ma

TO LET—I AM BUYING STOCK
furnishing and dry goods at
anybody have a stock to
it with cash. Come at 2734 CE

TO LET—WE WILL PAY MORE
ON FURNITURE, STOVES AND
quarters outfits. L. A. MORTON
CO., 720 S. Spring. Phone 10749.

TO LET — HOUSEHOLD GOODS,
carpets, any quantity, highest
paid. RHOADES & RHOADES,
Phone Main 8274.

TO LET—TO BUY YOUR HOME S
cash; pianos, etc.; highest
or exchange. EZZELL'S
Phone Main 2015.

TO LET—ANTIQUE JEWELRY, G
plate, Sheffield plate, fans, old
bric-a-brac, etc. 644 S. HOPE.

TO LET—A SECOND-HAND PIANO
be a bargain. 436 S. HILL

TO LET—LADIES', GENT'S AND CLO
prices. 610 S. SPRING. M. 7097.

TO LET—HIGH PRICES PAID
clothing. 965 S. SPRING.

TO LET—
Flats.

TO LET—IF YOU ARE LOOKING FOR A
flat very close in, go look at the south-
east corner East 7th and Crocker sts.; 10 min-
utes' walk from center of city, in elegant
repair; all modern; street cars at door. J.
FRANK BOWEN, owner, 440-441 Douglas
Bldg.

TO LET—
Furnished Flats.

TO LET—
ELKS ATTENTION.
SPECIAL RATES.
3 AND 4-ROOM COTTAGE FLATS,
EVERY CONVENIENCE. BRAND NEW
FURNITURE. ONLY 5 MINUTES FROM
BROADWAY.
1117 ½ OHIO, $17.
1117½ S. OHIO, $15.
1245 WEST 2ND ST., $15.
1240 WEST 2ND ST., $14.
1240½ WEST 2ND ST., $13.
FLAT NO. 5, 1241 W. 2ND ST., $15.
BY THE MONTH, WATER FAILS.
37. H. HEADPATH.
4240 S. FLOWER.

TO LET—$18; 5-ROOM FURNISHED FLAT,
strictly modern, bath, gas, electricity, in-
stantaneous heater. Key with LANDLORD,
911 Diamond st. W. second car to Figueroa
st., walk one block north. Main 2043. x31

TO LET—BEAUTIFULLY FURNISHED 7-
room cottage flat, in the fashionable West-
lake district, strictly modern, very reasonable
to right party. Phone 21368. 742 HART-
FORD AVE. 14

TO LET—7-ROOM UPPER SOUTH FLAT,
completely furnished, gas, electricity, 2
toilets, windows, both shades, velvet, ingrain,
linen, silver, china, piano, phone. 1526½ FIGUEROA.

TO LET — COOL, COSY FLAT, 4 ROOMS,
bath. Hope near Pico. $25. 10 minutes
ment flat, near park; maple floors, plate rails.
JONES, F1632, M. 251. 912 Central Bldg. x14

TO LET — WELL FURNISHED UPPER
house flat, 6 large, airy rooms, mission fur-
niture, fine summer location. 1221 W. ADAMS.
'Phone 24757 from 10 a.m. to 4 p.m. 14

TO LET—6-ROOM FLAT, WITH ALL MOD-
ern conveniences, $18 month; 10 minutes
from heart of city. A. KOCH, 507 Clanton st.

TO LET—6-ROOM LOWER FLAT, STRICT-
ly modern, close in. Rent reasonable to
right party. PHONE 21608. Furnished. 14

TO LET—FURNISHED FOUR-ROOM FLAT,
one block from Angels' Flight. 305 S.
GRAND. Tel. Home A2767. 15

TO LET — 6-ROOM FLAT, FURNISHED
complete, $25; walking distance. 409 BIXEL
ST. Main 4099.

TO LET—
Apartments Furnished. And Unfurnished.

TO LET — MODERN HOUSEKEEPING
apartments, furnished complete; the nicest
and neatest to be found anywhere, at the low-
est rent; phone; bath, gas range, hot water,
pleasant yard and flowers; these apartments
are especially ventilated, sunny, very clean
and homelike; go and see them; you will like
them; close in; no car fare.
510-102 S. Beaudry; The Denver.
513-1123 W. 1st st.; fine air, high ground.
514-1127 W. First st.; 3 splendid rooms.
510-1141 W. First st.; high ground.
514-1201 N. Fremont; Geneva.
712-304 N. Fremont; Ashford.
514-212 N. Fremont; 3 large rooms.
514-218 N. Fremont; two double beds.
514-222 N. Fremont; 3 rooms.
510-3011 E. Ninth st., cor. Gladys.
510-3011 E. Ninth st., cor. Ceres.
513-166 N. Beaudry; The Chicago.
510-3020 E. Ninth st.; 3 rooms, bath.
513-324 S. Figueroa st., very close in.
514-712 Ceres ave.; Alhambra.
514-2120 Diamond st., W. second-st. car.
510-424 Crocker st.; fine for couples.
514-413 W. Fourth st.; private baths.
510-1118 Mignonette st. private baths.
514-1124 Mignonette st.; The Ivanhoe.
515-1117 W. First st.; 2 large rooms.
514—Unfurnished 8-room flat, 1613 Diamond,
cor. W. First. Address 1127 W. Broadway, 3
'Phones 2940 or 1617 W. First st.

TO LET—A MODERN NEW APARTMENT-
house, walking distance.
The live man and wife who are adapted
to this work.
Two and three-room apartments.
Will lease for a term of 3 years.
Each apartment has built-in bed and bath,
etc.
Near Figueroa and 6th st.
Address C. box 10, TIMES OFFICE. 17

TO LET—
FAMILIES WITH CHILDREN.
FAMILIES WITH CHILDREN.
$8 to $16 monthly; these apartments lead di-
rectly to large, spacious grounds, where chil-
dren can have swings, hammocks and a va-
riety of amusements; perfectly sanitary,
up-to-date. 304 N. FREMONT ST. Ring main
2043. x31

TO LET—
NEW BUILDING! NEW FURNITURE!
WESTLAKE APARTMENTS!
WESTLAKE APARTMENTS!
WESTLAKE APARTMENTS!
427 ALVARADO ST.
Take any car going to Westlake Park.
'PHONES 53066, TEMPLE 1496.

TO LET—
BIXEL APARTMENTS,
616 BIXEL ST.
TWO AND THREE-ROOM APARTMENTS
WITH KITCHEN AND BATH. REFINED
GROUND IN CITY. ELEVATOR. ROOF
GARDEN POOL ROOM, BOTH PHONES. 16

TO LET—CARONDELET APARTMENTS,
New management, thoroughly renovated; 3
and 2-room housekeeping apartments, ele-
gantly furnished; private baths, disappear-
ing beds; janitor and telephone service; come
and get any summer rates on place from
Westlake Park, 754 CARONDELET ST. x17

TO LET—FINE 2 AND 3-ROOM APART-
ments, finest bedding, clean, sanitary bath-
rooms, bright, airy, homelike; lawn, ground
birds, flowers, PORTLAND APARTMENTS,
911 Diamond st. W. Second car to Figueroa,
then 1 block north.
ONLY $10 TO $12 MONTHLY.

TO LET — ELEGANTLY FURNISHED
apartments on Figueroa st., only $10 to $14
monthly.

WHY PAY CAR FARE?
Finest beds and furnishings; homelike, sani-
tation perfect; come and see us. 324 S. FIG-
UEROA ST. Main 8041, 3043.

TO LET—HIGHEST CLASS APARTMENTS,
richly furnished in exquisite taste; special
service; eliminating servant problem; mag-
nificent grounds, roof garden, sun parlor.
Call and see, 1130 W. SEVENTH ST. Call
Rental Department, 311 Merchants Trust
Bldg. Main 2043, or A3043. x31

TO LET—$16 TO $12 MONTHLY, FINELY
furnished apartments, neat, artistic, large
porches, exquisitely ventilated. 1020 COLTON ST.
1020 N. BEAUDRY. Main 2043, A3043.

TO LET—THE ELDEN, HOME 51924.
New building, completely furnished; choice
summer location. 1102 ELDEN AVE., corner
W. 11th st. car W. Ninth st. 1 block south.
x31

TO LET — ONLY $16; FINEST OUTSIDE
apartments; artistic, convenient, sanitary
DENVER APARTMENTS, 102 S. Beaudry
ave., corner W. First. W. Second car. x*

TO LET — NOLEN APARTMENTS, 512 W.
1st st. Phone A3230. 2 and 3-room house-
keeping suites; pleasant, homelike. Reason-
able rent. Close to business center. 14

TO LET—NICE 7-ROOM COTTAGE WITH
all modern improvements; chicken coop,
shed, flowers; good neighborhood; low rent.
1846 GIRARD ST. Back door open. 14

TO LET—NEW VALDEZ,
812 S. Coronado st., two blocks from West-
lake Park, most attractive apartments in the
city; exceptionally low rates. 53406. 30

TO LET—EL READO APARTMENTS, 1421
W. 10th; 1-room housekeeping apartment;
buffet kitchen, private bath and toilet; hot
water, $15 and $18. 'PHONE 51450. 19

TO LET—
THE FULTON.
Beautifully located apartments. 7TH AND
BIXEL STS. Bdwy. 5440. 51518. x*

TO LET—WESTLAKE DISTRICT.
THE OLIVER.
A suite of 2 fine rooms, bath and kitchen;
cool balconies. 730 BEACON ST. x18

TO LET — FINE MODERN APARTMENTS,
high on hill; beautiful view; fine air.
$10 to $12 monthly; 3 and 2 rooms.
1131-1137 and 1141 W. FIRST ST. x*

TO LET—$9 TO $10 MONTHLY, SUNNIEST
apartments, new, complete, homelike, sani-
tary, strictly modern, 1011 and 1003 E. NINTH,
or 426 CROCKER ST. x*

TO LET—1512 GIRARD, THE PRINCETON.
Don't fail to see or phone 51149, when look-
ing for 2 or 3-room housekeeping suites, $14 to
$25; block from Pico car.

TO LET—CAMBRIA-UNION APTS., 728 S.
Union. Are the very best. Summer rates
now on. 'PHONES HOME 54313, MAIN 204.

TO LET — THE ST. REGIS; HOUSEKEEP-
ing apartments, 237 S. Flower. Main 2290,
A7396. 5 minutes to 3d and Broadway. $14, $16.

TO LET—THE WAYLAND, BEAUTIFUL
apartments of 2 and 3 rooms, close in; no
car fare. 520 S. HOPE. x29

TO LET—$40; 4 ROOM FURNISHED SUITES.
Unusually well lighted, 3 wall beds. CROWN
HILL APARTMENTS. Phone 53291. x*

TO LET—
BROADWAY COURT,
907 N. Broadway. Central; moderate. x*

TO LET—TWO HOUSEKEEPING ROOMS,
$10; single rooms, $5 per month. 133 S. FIG-
UEROA. 16

TO LET—
Apartments Furnished. And Unfurnished.

TO LET—THE ALBANY, 919 ALBANY ST.
$12 and up; 2 and 3-room housekeeping apart-
ments; light outside rooms, lately renovated,
all modern conveniences. W. Ninth st. car,
6 blocks west of Figueroa. PHONE MAIN
8013.

TO LET—
Rooms and Board.

TO LET — FIRST-CLASS ROOMS AND
board, on West Adams st.; best summer lo-
cation in town; fine grounds; shady porches,
palms, etc.; every modern convenience; large
reception-rooms, billiards, barn for auto; ref-
erences. Apply 421 W. ADAMS ST. 15

TO LET—NICE ROOMS IN BEAUTIFUL
home; also fine canvas bungalows; all ad-
vantages of farm life; raise our own fruit and
vegetables; Jersey milk and cream; 20 min-
utes' ride; elevation 700 feet. THORNTCROFT
FARM, Sunset Glendale 701.

TO LET—PLEASANT ROOMS IN QUIET
neighborhood; overlooking Arroyo Seco; cool,
airy house and excellent home table; a place
for rest and recuperation. 6616 THORNE ST.,
Garvanza. 'Phone 29047.

TO LET—PLEASANT ROOMS IN QUIET
neighborhood; overlooking Arroyo Seco; cool,
airy house and excellent home table; a place
for rest and recuperation. 6616 THORNE ST.,
Garvanza. 'Phone 29047.

TO LET — IN PRIVATE FAMILY OF
adults, nicely furnished room, with or with-
out first-class table board; very modern and
close in. Elks and visitors accommodated.
PHONE 52074.

TO LET—BEST RATES IN THE CITY FOR
newly furnished rooms, with excellent table
board; special inducements to couples; in-
vestigate. THE HAVERHILL, 1231 W. Eighth.

TO LET—YOUNG WOMAN'S BOARDING-
house, with every modern convenience;
Christian home for clerks, stenographers and
working girls. $3.50. 314 S. GRAND. 17

TO LET—ROOM AND BOARD IN A PRI-
vate family, high location, with good view
of city; nice shade trees; reasonable. 1416
W. FOURTH. 'Phone Broadway 1738. 16

TO LET—FRONT PARLOR, ALSO SINGLE
rooms; bath, electricity, piano; nice table;
summer rates; opposite Fiesta Park. 22214. 321
W. PICO ST. 20

TO LET—ONE DOUBLE ROOM, ONE SIN-
gle room, with excellent table board, in a
handsome private home. 1204 ORANGE ST.
W. 14

TO LET—NICELY FURNISHED ROOM
with board, walking distance, home cook-
ing. BROADWAY 3778. 15

TO LET — ROOM WITH BOARD, HOME
cooking; 2 blocks from business center. 1234
N. GRAND AVE. 17

TO LET—4 FURNISHED FRONT ROOMS,
in private family, with or without board.
1100 PICO ST. 16

TO LET—NEWLY FURNISHED ROOMS,
fine table, cheap rates. 326 N. HILL. F2467. 16

TO LET—
Houses.

TO LET—
WE MAKE
HOUSE HUNTING EASIER
BY GIVING YOU
FREE OF CHARGE,
THE USE OF OUR
WITH FULL DESCRIPTION
OF ALL OUR
HOUSES, FLATS AND APARTMENTS.
Our lists are issued semi-weekly
and kept strictly up-to-date.
We do not send you homes
that have been rented for weeks.
HOUSES AND LOTS FOR SALE.
FIRE INSURANCE.
LOANS.
STOCKS AND BONDS.
GENERAL REAL ESTATE.
WRIGHT & CALLANDER, COMPANY,
x* 605 S. HILL ST.

TO LET—
5-room modern cottage, 2001 New
Jersey st., water paid..... $22.50
10-room house, suitable 3 families..... 20.00
7-room flat..... 12.00
1244 W. 24th, 8 rooms, just remodeled 35.00
For particulars, see
ROBERT McGARVIN,
205 H. W. Hellman Bldg.
A1533 or Main 1533.

TO LET — UNFURNISHED, A BEAUTIFUL
home, 10 large rooms, with 2 baths, fur-
nace and 3 open fireplaces; every modern con-
venience, garage and chauffeur's room; large
grounds full of flowers and shrubbery, near
Adams. Call HOME PHONE 23628. 14

TO LET—NEAT FOUR-ROOM COTTAGE
with porches, cellar, barn, trees and flow-
ers. $12.50. Also neat cottage, 5 nice
rooms, furnished or unfurnished, Ave. 57 and
Alhama, Highland Park. Owner, CHARLES
M. MATTINGLY, 427-8 Stimson Bldg. Both
Phones.

TO LET—UNFURNISHED (OR WILL SELL
on easy payments,) beautiful new 8-room
residence, strictly up-to-date, 617 Ninth
Place, just south of Figueroa st; two-story
garage. D. BRYSON (owner,) Hotel Chicka-
saw.

TO LET—FINE 7-ROOM HOUSE; GOOD LO-
cation, fine neighborhood; 1632 Council st.;
modern and convenient home. Only $20 per
month, including water.
JACOB STERN, 404 Pacific Electric Bldg.
x14

TO LET—12-ROOM HOUSE AT 2831 E. 7TH
st.; close in; good location; house consists
of 2 6-room flats; will rent whole house for
$20 per month.
JACOB STERN, 404 Pacific Electric Bldg.
x14

TO LET—TWO-STORY 7-ROOM HOUSE, 1237
Cambridge st., or will sell on reasonable
terms. The choice residence section of Pico
Heights. VAIL & CRANE, owners, 534 South
Spring.

TO LET—PICO HEIGHTS, COTTAGE, 5
large, clean rooms, 1233 Normandie; fine
condition; instantaneous heater; only $21.
Open. See today. RAMSDELL, Pico, corner
Dewey.

TO LET — BUNGALOWS, FLATS AND
houses.
TALBOT & CO.,
A4530. 335 H. W. Hellman Bldg. Bdwy. 2824.

TO LET—5-ROOM HOUSE AT 501 EVA TER-
race. To-day. Downey ave. car. Will rent for
$9 per month.
JACOB STERN, 404 Pacific Electric Bldg.
x14

TO LET—$20; BUNGALOW, WALKING DIS-
tance; 5 rooms, basement; must be seen to
be appreciated; nice neighborhood; 1604 E.
FOURTH ST. Take (green) Boyle Heights car.
x30

TO LET—6-ROOM COTTAGE, BATH, ELEC-
tricity and gas, on high ground, and within
walking distance; $20. F. J. HUMMEL, 116 E.
Second st. Main 5061. Home phone 10708.

TO LET—COOL, COSY FLAT, 4 ROOMS,
bath; Hope near Pico, $25. Also new apart-
ment flat, near park; maple floors, plate rails,
JONES, F1632, M. 251. 912

Classified Liners.

FOR SALE—
Houses.

FOR SALE—ON ACCOUNT OF NOT BEING able to meet my payment this month, I will have to sacrifice my equity in a modern 6-room house, out the Moneta ave. way, $250 cash is all you need; price below anything in neighborhood; if you want a home at a bargain, 'PHONE SOUTH 6722. 15

FOR SALE—LOOK THIS UP, A REAL BARgain; 7 big 50-foot lots and 4-room cottage, opposite large public school, on main thoroughfare, close in; this is business property; must be sold to settle an estate; must be cash, $2850; investigate. Apply 1374 E. 30TH ST., Hooper ave. car. x14

FOR SALE — WESTLAKE DISTRICT, A handsome home of 9 rooms, strictly modern, large living-room, furnished; garage, etc., in choicest residence section near Westlake Park; worth $10,000, but will take $7900 this week; half cash; don't miss this. 732 RAMPART ST. Phone Home 52176. x14

FOR SALE—$2300; A BARGAIN, COMPLETEly furnished modern six-room cottage, Second st., Hermosa Beach; about two hundred feet from ocean front. Would exchange for desirable vacant city property. See owner, GEO. W. GRIMES, owner, 232 S. Spring st. x15

FOR SALE—THE BEST MODERN 6-ROOM bungalow in the southwestern part of the city for $3000 cash.

STUKEY BROS.,
424 S. Broadway, room 919.
Phones F1154; Main 1307. 14

FOR SALE—
City Lots and Lands.

FOR SALE—

LARGE LOT.
HIGH GROUND.
LOW PRICE.

I've put a low price on this lot because the owner wants to get his money out of it quickly. The new Hill st. subway is about completed and will soon be in operation and make this property worth a whole lot more money, but the owner wants to use some cash side another direction—very much cash, either—a fair first payment will swing this lot. It's only a short distance from the shopping district, high, sightly, with gas and electricity. Improvements are fine, retaining walls, cement walks, curbs and gutters, on an old-tamped street, shade trees, flowers—all ready for a home. If you want a bargain, see me quick!

EMIL FIRTH,
219 W. Fourth st., bet. Broadway and Hill.
"You're safe at Firth's."

Tract office corner Golden Gate ave. and Sunset blvd. Home 'Phone 19051. x14

FOR SALE—

$1000.

A bungalow lot within 1 block of 16th and Arlington. Very easy terms.

$1000.

$1450.

A lot on 6th ave. near Washington, 58x150 $350 cash.

$1450.

SOUTHERN CALIFORNIA REALTY CO.,
Sole Agents.
Southeast corner 16th and Arlington.
72314 and West 456.

FOR SALE—

GET IN CHEAP HERE.
$800 LOTS FOR $400.
CUT PRICES FOR 1-3 CASH.

GO SEE THESE. TAKE PACIFIC BLVD. CAR AT 7TH AND BROADWAY AND GET OFF AT 16TH ST. DON'T PAY RENT; OWN YOUR OWN PLACE. 5c FARE. SEE TRACT AGENT, JACK DOYLE. TEL. BROADWAY 2806. GUS B. HILL, SALES MANAGER, WITH STRONG & DICKINSON, 347 S. BROADWAY. MAIN 1272, HOME A2722. x*

FOR SALE—

SNAPS WILSHIRE WAY.

7—GOOD ONE—7

$2000—Kingsley Dr., 7th ave., near 8th....60x130
$2750—Miami ave, near Wilshire.....50x170
$2250—Ardmore ave, near Wilshire.....75x150
$2500—Telford ave., near Wilshire.....75x150
$2000—King st. and Seventh.....75x125
$1950—Western ave. near Sixth.....60x150
$1200—Kingsley st., bet. E. 7th and 8th....50x125

"IT PAYS TO SEE US."

EDWARDS & WILDEY COMPANY,
Main 9307. 232 Laughlin Bldg. Home 10767. x14

FOR SALE—

BARGAIN LOTS.
VERMONT AVENUE SQUARE.

$600—W. 36th st., near Raymond.....44x132
$650—W. 49th st., near Budlong.....44x130
$625—W. 49th st., near Budlong.....47x147
$700—W. 49th st., near Kandeo.....47x147
$975—W. 47th st., near Raymond.....46x147

For property in the Vermont Avenue Square or Kuhl tract, see us.

EDWARDS & WILDEY COMPANY,
Main 9307. 232 Laughlin Bldg. Home 10767. x14

FOR SALE—

WILSHIRE LOT INVESTMENT.
SAFE AS GOVERNMENT BONDS.
60x150—$2100—60x150.

One of the most beautiful and sightly lots in the entire district. Situated on Manhattan Place, just north of Sixth st. Lot is two feet above grade and perfectly level—not one inch of fill. Magnificent view in all directions.

"IT PAYS TO SEE US."

EDWARDS & WILDEY COMPANY,
Main 9307. 232 Laughlin Bldg. Home 10767. x14

FOR SALE—BUY NOW, SOUTHEAST. CLOSING OUT TRACT AT BARGAIN PRICES. FINE BIG LOTS ON CAR LINE, 5-CENT FARE; TRACT BUILT UP; 5 MINUTES FROM CENTER. TAKE WATTS CAR ON MAIN TO 58TH. SEE AGENT. ONLY $400 EACH. ALSO THREE NEW FOUR-ROOM CALIFORNIA HOUSES, READY TO MOVE INTO, $1600 TO $1250. EASY TERMS. GUS B. HILL, 347 S. BROADWAY, WITH STRONG & DICKINSON. MAIN 1272, HOME A2722. TRACT OFFICE, SOUTH 1898. x*

FOR SALE—

$850—SOUTHEAST LOT.
NOTE LOCATION AND PRICE.
ONLY 4 LOTS LEFT.
GOOD STORE OR RESIDENCE LOTS.

CAN SELL FINE LOT AT E. 3RD ST. AND COMPTON AVE., NEAR HOOPER AVE. CAR LINE, FOR $850. ALSO CHOICE CORNER LOCATION FOR STORE FOR $1500. GUS B. HILL, 347 S. BROADWAY, WITH STRONG & DICKINSON. HOME A2722, MAIN 1272. TRACT, SOUTH 1898. x*

FOR SALE—

10 acres, adjoining the city of Monrovia; land is level and of the best quality; in fact, nothing better out of doors for all purposes. Will prove to you what we say. Best and cheapest water right. Price $5000.

JOSEPH R. LOFTUS CO.,
329 W. Sixth st. L.A.R.B. Main or F1518.

x15

FOR SALE—

WESTERN AVE. PARK.

Accessible to Moneta-ave. cars, running every 10 minutes; good buildings; good street work.

$250 CASH, $10 MONTH.
INVESTIGATE.

Take Moneta-ave. cars, marked 54th, get off at Dalton ave.

J. M. DOLAN CO. (Inc.)
Owners.
A2706. 309 Grant Bldg. Broadway 4502. x*

FOR SALE—

$50—HOOVER STREET—$50.

A large level lot, 50 feet wide and 150 feet deep, in the popular southern part of the city on Hoover st., 5c car fare, choice of three car lines, all street improvements made and paid for. Good neighborhood. Only $50 small payment and $5 monthly. The only lot for the price. EMIL FIRTH, 219 W. 4th st., bet. Broadway and Hill. Home A5186; Main 1344.

"You're safe at Firth's." x*

FOR SALE—$175 TO $200. TERMS ONE-tenth down and $5 per month; large lots in the highlands between Garvanza and Eagle Rock. This is the highest and most healthful location reached by 5-cent fare; altitude 250 to 300 feet; decomposed granite soil; no adobe, splendid water piped; picturesque location in the foothills. Take trolley Garvanza car on Main street, market Eagle Rock avenue, and go to end of line. CRITES, MYERS & KUHLL.

FOR SALE—ARTHUR W. KINNEY & CO. EXCEPTIONALLY GREAT WILSHIRE BUY.

100-foot double clean corner on Wilshire blvd. for only $54 a foot.

You can make $4500 profit in eighteen (18) months.

ARTHUR W. KINNEY CO.,
215-19 Mer. Trust Bldg. A5242; Main 3223. x14

FOR SALE—A FINE LOT ON SUNSET Place, just west of Hoover, overlooking Wilshire blvd. and Sunset Park; also 50-ft. lot on Cimarron st., north of Washington; choice restricted residence section; reasonable price. Will lend money for building if desired. 'Phone A2796. WATSON, 322 L. A. Trust Bldg. 14

FOR SALE—43RD ST., ½ BLOCK WEST of Central, 50x125, easy terms, also on Vernon, same size. If you want a choice building lot, ½ block from paved business street, at a bargain, investigate these lots. 304 H. W. HELMAN BLDG. A1532 or Main 1532.

FOR SALE—$350; JUST $200 BELOW MARket; S.W. corner 19th and Gramercy, 75x125; gas, sewer, etc., all in and paid. Look this up at end of West Ninth street car line, then see owner. Phone 71981. R. G. RHODES, 1045 Manhattan Place.

FOR SALE—CITY LOTS; FINEST APARTment or hotel site in Westlake district; located on large corner, very close to Seventh and Union ave. Phone OWNER, 51961. 14

FOR SALE—FIND A LOT, THEN LET ME furnish you a set of plans; I can save you money; will build on easy terms. E. M. WILLIAMSON CO., 202 Grant Bldg. x16

FOR SALE—INDUSTRIAL SECTION, EAST side, level, vacant, terms cash; price $3600; mortgage $700; equity $2100. Address Z, box 132, TIMES OFFICE. 16

FOR SALE — BARGAIN, FINE CORNER, Jefferson Park tract, and third ave., 60x150 to alley. OWNER, 230 N. Marguerita, Alhambra. 21

FOR SALE—SACRIFICE FOR CASH; FINE lot, Harvard blvd., near Fifth; $2300. Address S. MILLER, 5630 Grand ave., Wauwatosa, Wis.

FOR SALE — $1350; 60x146; BEAUTIFUL lot, fine location, Wilshire section. Deal with owner. It is a snap. A5755. x14

FOR SALE—
City Lots and Lands.

FOR SALE—

MANCHESTER HEIGHTS.

LARGE LOTS.

$350 AND UP.

SOUTHWEST.
THE CENTER OF ACTIVITY.
IMPROVEMENTS ALL IN.

Call for free tickets and go out.
INVESTIGATE NOW.

5C FARE.

The 5c fare which has just been granted to the residents of this district, the expenditure of $640,000 on the Agricultural Park and the consolidation of San Pedro with Los Angeles is causing great activity to homeseekers as well as speculators to put their money in this selected location. The elevation gives a clear view of Los Angeles and the mountains.

$25 CASH AND $10 MONTHLY.

These lots are at the southwest corner of Vermont and Manchester ave., high and level, with a gradual eastern slope, accessible to the ocean breezes, right in the course of San Pedro and consolidation.

30 minutes from Second and Spring sts. Take Redondo car marked "Strawberry Park" in front of our office. Tell conductor to let you off at Manchester ave.

MANCHESTER HEIGHTS.

FREE TRANSPORTATION
DAILY
FROM OUR OFFICE.

OFFICE OPEN SUNDAY.
TO GIVE FREE TICKETS.

Home A5574. Sunset Main 836.

GRIDER-HAMILTON-OSWALD CO.,
225 W. Second st.
x14

FOR SALE—

BARGAIN.
BARGAIN.
BARGAIN.
THE BIGGEST BARGAIN AND THE FINEST BUILDING KNOLL
IN ALL HOLLYWOOD.

A beautiful 6-acre knoll, highly improved and ready for a fine home. Over $5000 spent in improvements. Water piped; hydrants every 300 feet. Over 300 beautiful palm trees. This knoll contains over 6 acres of ground, laid out into a perfect park. The view is sublime. It really has to be seen to be appreciated. The price has been cut in two and is ridiculously cheap.

Hollywood realty is bound to advance with the opening of the tunnels and the broad-gauging of the electric line.

Remember, this 6 acres is a snap for some one.

MINES & FARISH,
Sole Agents,
258 S. Hill st. x15

FOR SALE—

CHOICE RESIDENCE LOTS.

62x150—MENLO NEAR 10TH.....$1750
52x150—MENLO NEAR 10TH $1600
62x140—MAGNOLIA NEAR 10TH $1750
60x146—NEW HAMPSHIRE NEAR WILSHIRE $4600
60x146—BERENDO NEAR WILSHIRE...$4250
60x146—CATALINA NEAR WILSHIRE...$4700
50x170—MIAMI NEAR WILSHIRE $3250
75x170—VIRGIL; E.F., NEAR WILSHIRE $3500
52x150—ST. ANDREWS, E.F., NEAR WILSHIRE $2300
75x150—HARVARD NEAR WILSHIRE...$3500
75x150—ARDMORE NEAR 6TH; E.F.....$4500

BRYAN & BRADFORD,
118 WEST FOURTH ST.
E. P. BRYAN. L. T. BRADFORD.
x14

FOR SALE—

BARGAINS HARD TO BEAT.
INVESTIGATE.

50x150—W. F. on 40-ft. street, snap....$4250
50x150—W. F. on 80-ft. street, bargain..$4700
40x135—N. F. on 36th st., snap.....$2750
50x150—S. F., fine street, bargain.....$4650
50x150—N. F., dandy place, snap.....$4550
Corner $2,000 down and $15 monthly; running time of cars 30 minutes; fare 5½c by book.
Home 10345. See GEO. W. MOORE, Broadway 4922. 322 Bank of Italy Bldg. Electric Bldg.
Office open Sunday, 8:30 to 2:30. x*

FOR SALE—

A PASADENA VILLA HOME,
AMONG THE BEAUTIFUL FOOTHILL HOMES OF ALTADENA. It is the HAYDEN RESIDENCE. FLORA VILLA, a beautiful modern home, delightfully situated among orange and ornamental trees, shrubbery, hedges and flowers, covering 1¼ acres on S.W. corner of Santa Clara ave. and Altadena, in block next from Lake ave. Owners wish to sell before touring Europe. Value $18,000. REDUCED TO $12,500. FOR QUICK SALE. We are the agents. W. S. MARTIN, Pasadena. x14

FOR SALE—
Business Property

FOR SALE

BROADWAY.

BROADWAY.

We are exclusive agents for a high-class improved Broadway property, between Third and Fifth streets, netting 7 per cent. on the price asked.

It is seldom that a property of this character on Broadway is offered for sale, and especially at the bargain figure which we can quote, netting 7 per cent., and growing in value every day. No investment could possibly be made that would be safer or more remunerative over a long period of years than this.

HILL STREET.

HILL STREET.

On this important retail street we also have a high-class improved piece of business property, netting 7 per cent. on price asked, and with great additional opportunity for increased revenue. Growing in value all the time. Nothing better.

These properties will be withdrawn from the market if not sold within a reasonable time, and we consider it an opportunity seldom presented in this market. We would earnestly request that any one seeking a high-class business property would call and see us at once.

CHARLES G. ANDREWS, Vice-Pres.,
and
WRIGHT & CALLENDER COMPANY,
403 SOUTH HILL STREET.
Main 9046. Home 10745. x14

FOR SALE—BARGAINS EXCLUSIVELY.

$16,000—Choice corner, vicinity 8th and Figueroa; large lot, worth at least $17,500; cheapest close-in corner on the market.

$12,000—Big bargain on Figueroa, north of Washington; good terms.

$9000—Cheapest piece of property on Pico st., east of Union; good improvements.

$6000—Fine apartment site, close to 9th and Figueroa; large lot; good terms.

$5000—Worth $7500; fine, close-in property on W. 11th st., improved with 2 large buildings.

L. A. DOLTON & CO.,
Suite 240 Wilcox Bldg.
A2778; Broadway 4536. x14

FOR SALE—CORNER, 100x151, TWO FLATS now on lots; rents for $100 month; 80x110, corner, vacant; will sell without any payment down if purchaser will improve with good apartment-house; best location in city for renting. See owner. Address A, box 29, TIMES OFFICE. 14

FOR SALE—

Northwest corner of Eighth and Santee, 82x124, $30,000.

50x150 to alley, on Maple.

Third lot south of 10th st., this is close to new market, $12,500. OWNER at 767 Santee st. 20

FOR SALE—GREAT BARGAIN IN BUSIness property on Main st., south of Third, 76x150, good income; price $2500 per front ft., for a short time. G. W. WEIK, 615 Union Trust Bldg. Corner of Fourth and Spring. Phone F1369; Broadway 3879. 14

FOR SALE—TO CLOSE AN ESTATE, THE Seymour Hotel property, with stores, No. 314, 316½ and 318 W. Second st. Apply to W. WILSON BURNS, Hollenbeck Hotel. x30

FOR SALE — CORNER (180x150,) ONLY block from beautiful WESTLAKE PARK, suitable high-class apartments. OWNER, 836 Carondelet st. 14

FOR SALE—
Business Property.

FOR SALE—FLOWER ST. NEAR 7TH.

6x165— —SACRIFICE— —6x165.

Forced to sell. You can buy the property away under its value. The lot is right size and the location could not be improved upon for good apartments; nominal improvements now on ground, bring $100 per month rental.

ROBERT MARSH & CO., Inc.,
140 West 8th st., Security Bldg.
3* 'Phones 10175 and Main 1045.

FOR SALE—CORNER FOR MANUFACTURing or warehouse site, 80x140; railroad switch already laid. C. O. BROWNING, 2818 Darwin ave. 14

FOR SALE—
Suburban Property.

FOR SALE—

RICO ACRES.

Some land is dear at $5 per acre and some is cheap at $100 a square foot.

Don't confound Rico Acres with more remote land having poorer transportation facilities.

Rico Acres are on the Long Beach line, just outside the city limits and within 15 minutes' ride from the Pacific Electric Building; cars every 2 minutes. An abundance of pure water piped to every acre and with sufficient pressure to reach the third floor of a building. The soil is the best and will grow anything from oranges to grapes, from alfalfa to garden vegetables. No grading is needed.

Single acres from $750 upward; $50 down and $20 monthly. Let us show you.

GOLDEN STATE REALTY CO.,
SUITE 406 CENTRAL BLDG.,
PHONES Main 84, F2884. 6TH AND MAIN STS. x*

FOR SALE—

$250

FOR AN ACRE AT SOMERSET.
$10 DOWN, $10 MONTHLY.

Thirty minutes away by trolley. Real sandy loam soil.

ABUNDANT FREE WATER.

Think of what a garden you could have at Somerset! Vegetables, nuts, berries and melons produce heavily. Poultry thrives at this acre home place, only 30 minutes away. Put your rent money into a Somerset Acre. Make your place produce enough for your table and something to sell besides. You can do it and work along here in town just the same. See Somerset, then you'll understand Excursions hourly every day, and up to 3 p.m. Sunday.

EMIL FIRTH,
219 W. Fourth st., bet. Broadway and Hill.
"You're safe at Firth's."
Home A5186. Main 2542. x*

FOR SALE — A VERY FINE WALNUT grove on the Whittier car line, abundance of water, for $70 per acre on your own terms. I also have a very fine alfalfa ranch on the Long Beach electric line, all in L. C. goods, and plenty of water; 10-room house, cement walks almost to the ranch, and this place can be bought for $450 per acre. Also 1600-acre ranch, with good buildings; lots of them; all fenced and cross fenced; there are a number of fine horses 115 head of cattle, 200 hogs, 300 chickens, and all kinds of farming implements and a 50 h.p. Rambler automobile; everything goes for $15 per acre, and the ranch is well located; it is not in the drouth belt; plenty of live oak timber on it. For further particulars see J. C. FLOYD, 215 Mason Opera-house. x14

FOR SALE—

RAMONA ACRES.
RAMONA ACRES.
RAMONA ACRES.

Every acre a corner, with all city improvements; gas, sidewalks, purest water, healthy elevation. Without any exception the choicest suburban property close to Los Angeles. If you want a high-toned acre lot for a residence secure one of these; price $1000 and up; terms $25 down and $10 monthly; running time of cars 30 minutes; fare 5½c by book.

Home 10345. See GEO. W. MOORE, Broadway 4922. 322 Bank of Italy Bldg. Electric Bldg.
Office open Sunday, 8:30 to 2:30. x*

FOR SALE—

A PASADENA VILLA HOME,
AMONG THE BEAUTIFUL FOOTHILL HOMES OF ALTADENA. It is the HAYDEN RESIDENCE. FLORA VILLA, a beautiful modern home, delightfully situated among orange and ornamental trees, shrubbery, hedges and flowers, covering 1¼ acres on S.W. corner of Santa Clara ave. and Altadena, in block next from Lake ave. Owners wish to sell before touring Europe. Value $18,000. REDUCED TO $12,500. FOR QUICK SALE. We are the agents. W. S. MARTIN, Pasadena. x14

FOR SALE—A FINE 7-ROOM MODERN home, 1¼ acres, nicely improved grounds; good well and tank; barn and outbuildings, overlooking the ocean and mountains; always cool and ideal home place; price $10,500; terms. Address L, box 222, TIMES BRANCH OFFICE. 17

FOR SALE—WEST GARDENA; A COMplete little ranch on good street near car line, postoffice, churches, stores, etc.; 6-room modern house, barn, fruit and ornamental trees, berries, alfalfa, etc.; plenty of good water; $1000 cash, balance $2500 time. M. D. WHITE, Moneta, Cal. x15

FOR SALE—FOOTHILL, TWO-ACRE SUburban home, near beautiful Santa Monica Mountains; well improved, fine water, rich soil, close to car; 5c fare; only $3500; but a genuine bargain. ILLINOIS PACIFIC REALTY CO., 4626 Gordon ave. 'Phone C1364. x14

FOR SALE—IN THE SHOESTRING STRIP, close to Manchester, one 2½ acres or 12 lots and one 5 acres or 26 lots; can sell very cheap now and give terms; this locality means money quick. HARRISON, 429 Douglas Bldg. 14

FOR SALE—A SNAP, 4 MILES OUTSIDE city, on Long Beach line, 9-acre lot, best sandy loam, for $280, half cash; remainder 2 years, without interest, or anything to please buyer; inquire this morning. WM. CRIMPTON AVE., city. 14

FOR SALE—FINE COUNTRY HOME SITE, mountain and valley view, good car service; 11 miles from Los Angeles, southeast Pasadena; best orange land; 17 acres, or part, cheap. OWNER, Main 4274; A3415. 15

FOR SALE—REDONDO VILLA LOT, 56x150, $100; $5 cash, $5 monthly; no interest. Inquire GEO. H. PECK CO., 202-203 Lankershim Bldg., Los Angeles. x*

HOLLYWOOD—
For Sale, Exchange or Rent.

FOR SALE—

BIGGEST BARGAIN
IN HOLLYWOOD

Located in choice part of Hollywood, and is now offered for the first time at this bargain price. The property consists of 181 feet on Prospect avenue by 266 feet deep, facing on another improved street, with modern ten-room residence and other improvements, costing in all $13,000. The property is conservatively worth:

Prospect avenue frontage $10,000
Carlton Way frontage 4,000
Modern improvements 13,000

Total value $27,000

These figures are less than would be quoted by any one posted on Hollywood values, but we can sell it for a very much lower figure. This is a business proposition, both for you and the present owner. He needs money in his business, and you can make money by buying it. Make it your business to see us Monday morning. Price and order to view property on application.

See E. A. GRAY, with
THE G. H. A. GOODWIN CO.,
202-3 Central Bldg.
F2150; Main 7859. Member Realty Board. x16

FOR SALE — STRICTLY MODERN 8-ROOM house; beautiful home; grand view mountains and valley; corner lot, 100x175 to alley; paved streets, in-bus details, with wide park; easily worth $9000; price $7500; part cash. K. S. BUTTERWORTH, 614 Security. 'Phone F2508. x14

FOR SALE — 5-ROOM BUNGALOW, EAST front, fenced, barn, trees, gas, electric, 2 car lines, 5c fare, $2500; mortgage $1150, 3 years, terms. Would consider. Address A, box 21, TIMES OFFICE. x 14

FOR SALE—
Business Property.

FOR SALE—I AM OFFERING FOR SALE one of the most beautiful home places in Hollywood, comprising 12 lots, on a corner, on W. Prospect. It has extensive gardens and there is located thereon one of the finest groves of tropical grapes in the South. W. H. O'BRYAN, 309 Security Bldg. 14

FOR SALE—1 OR 2 LOTS, HOLLYWOOD Valley View tract, south or east front, 50x150, clear, terms. Address A, box 32, TIMES OFFICE. 14

SOUTH PASADENA.

FOR SALE—CORNER DOS ROBLES AND Pine street; lot 110x187; two live oak and 45 Valencia trees. Garage, 2 shares water stock; nine-room house, gas and electricity. A. H. BROWN, with S. F. Wuest, Dos Robles Station. x19

SIERRA MADRE.

SAY, MR. ELK AND MRS. ELK AND THE little Elks, have you been to Sierra Madre? Whatever you do, don't miss this. Write for book of views. A. S. MEAD, Sierra Madre, Cal. x18

ALHAMBRA.

FOR SALE—FINE BUILDING SITE, HIdalgo ave.; 2 lots, 90x150; orange and pear trees, 100 feet from car; 7½c fare; gas and electric; price $1400; terms; cheapest lot in the neighborhood. Apply OWNER, 351 S. Main st., Los Angeles. 15

FOR SALE—
Country Property.

FOR SALE—
WE CULTIVATE AND CARE FOR YOUR VINES FREE OF CHARGE
FOR THREE YEARS.
$2½ PER ACRE CASH.
$2½ PER ACRE MONTHLY.
ETIWANDA VINEYARDS.

Get full details of my plan by which you can own a producing vineyard at Etiwanda on the above terms. It's an opportunity you've never had before—don't let it slip away. This land is in the best grape district in the famous San Gabriel Valley. Conditions are right for profitable vineyards. Thousands of acres in grapes there now, producing heavily. Level land, $300 to $750 an acre, on terms so easy you'll scarcely miss the money. Water piped to every 5 acres. See me. Get full information. Then see Etiwanda. Excursions daily.

EMIL FIRTH,
219 W. 4th st., bet. Bdwy. and Hill.
"You're safe at Firth's."
Home A5186. Main 2542. x*

FOR SALE—AT CASH VALUE—

Small ranch of about 3 acres, and cottage, 4 rooms, plastered; bath, hall and screen porch; good stone cellar, large barn, corral, chicken houses; mountain spring water piped in house and all over ground; elevation 1300, 2 blocks west of Fair Oaks ave. Pare by book to Los Angeles Rlc. 4 blocks north Pasadena city limits. Beautiful shrubbery, ground all set and in full bearing, oranges, lemons, figs, plums, peaches, apricots, pears, apples, walnuts, loquats, grapefruit, blackberries and grapes. Price $3500. Mtg. $2600, on 5 years. Want cottage Los Angeles, or automobile and cash. Address G. H. HUFFMAN, 225 Fig st., Pasadena. Owner. Come out today. x14

FOR SALE—

$250

FOR AN ACRE AT SOMERSET.
$10 DOWN, $10 MONTHLY.

Thirty minues away by trolley. Real sandy loam soil.

ABUNDANT FREE WATER.

Think of what a garden you could have at Somerset! Vegetables, nuts, berries and melons produce heavily. Poultry thrives at this acre home place, only 30 minutes away. Put your rent money into a Somerset Acre. Make your place produce enough for your table and something to sell besides. You can do it and work along here in town just the same. See Somerset, then you'll understand Excursions hourly every day, and up to 3 p.m. Sunday.

EMIL FIRTH,
219 W. Fourth st., bet. Broadway and Hill.
"You're safe at Firth's."
Home A5186. Main 2542. x*

FOR SALE—

$25 per acre. $25 per acre.

ALFALFA AND FRUIT LAND.

This land is situated near Fresno, a city of 33,000 inhabitants, a growing railroad station on the land; $7000 school just completed; soil is very rich and will produce ten tons of alfalfa hay per acre; abundance of pure water; Fresno county produced more than $30,000,000 last year. Price $25 to $30 per acre. Excursions every Tuesday, fare $11 round trip.

KUNS-WALL REALTY CO.,
x14 F2548. 210 Mercantile Place. Bdwy. 4532.

FOR SALE—

5 acres in the foothills; good 5-room house and barn; full water right; best of soil; planted to onions, potatoes, corn, etc.; good crop. Here is a money maker from the start.

JOSEPH R. LOFTUS CO.,
125 W. 6th st., L.A.R.B. Main or F1518. x15

FOR SALE—

WALNUT RANCH.

A beautiful piece of property consisting of 23 acres of walnut trees; from 8 to 15 years old, situated ¼ mile from Garden Grove on Los Angeles Electric Railroad (one hour from Los Angeles) good well and windmill. Splendid location for home. Can be bought very cheap. Address H. N. GRAY, Secretary, 610 Wells-Fargo & Co.'s Bldg., 2nd and Mission sts., San Francisco, Cal. Will sell or exchange city property.

FOR SALE—STOCK RANCH, SITUATED 4 miles from Cholame, near Paso Robles, San Luis Obispo county; consisting of 600 acres rolling timbered land. There are two springs and a good well on the place. House consists of 6 rooms, all boarded inside, and is built of adobe. There are branding corrals, hay sheds, etc. The whole ranch is well fenced, and additional land can be rented if necessary. For price and further particulars write to S. T. ST. GEORGE CAREY, Auburn, Cal.

FOR SALE—160 ACRES SUITABLE FOR alfalfa, walnuts, oranges, deciduous fruits, potatoes or general farming. Abundance of water and good soil. Close to railroad and shipping facilities. One mile from two thriving towns of 2000 population. Best value in Southern California for $50 per acre. Easy improvements, consisting of 4-room bungalow, two-story barn, other outbuildings. OWNER, Box 52, R. F. D., No. 1, Jacinto, Cal. 18

FOR SALE — IN TULARE COUNTY, 20 acres Washington navel oranges, 4½ years old; 80 acres fine alfalfa, 27½ acres raw land; 600 pumping plant, 20 h.p. engine; 8-inch well, 90 ft. to water, 2000 miner's inches day or night; good barn and 4-room house; horses and machinery. This will go quick at $45,000. 1 mile from the city. Learn the reason at 337 CITY BLDG., Los Angeles.

FOR SALE—$6000; OR EXCHANGE, $8000; mountain ranch of 80 acres; 20 to 30 fine, level land; all kinds of fruit and vines; bearing; small house and barn; fine well and springs; balance of land covered with fine oak and sycamore trees; ideal place for camping; climate perfect. See at once regarding this snap. Address A, box 37, TIMES OFFICE. x14

FOR SALE—$7000; A FINE 10-ACRE WALnut grove near Anaheim, Cal.; 6 years old; interset with sweet potatoes; 4-room house, good well, windmill and tank; house furnished; 300 chickens, with houses and runs; barn and family conveyance.

CONWAY & GLEASNER,
406-7 Laughlin Bldg.

FOR SALE—$4000; 20 ACRES, SOUTH NORwalk; 15 acres alfalfa, 5 acres eucalyptus, 1 acre apples; barn, tank and well; 5-room, good 2-room plastered house; abundance irrigating water piped over place; family orchard, 2-acre poultry yard; implements 7 cows; a convenient home; inquire ROBERT NOTTINGHAM, owner, Charter Oak, Cal. 19

FOR SALE—COUNTRY PROPERTY.
SOME BARGAINS.

4000 acres, $12 per acre.
3000 acres, 15 per acre.
640 acres, 9 per acre.
480 acres, 8 per acre.

KUNS-WALL REALTY CO.,
x14 F2548. 210 Mercantile Place. Bdwy. 4532.

FOR SALE—80 ACRES ALFALFA LAND; 4-room house, barn; plenty water free; 4 in eucalyptus, 12 in pasture, rest in corn and beets. $300 per acre; easy.

54 acres; house, barn, windmill, tank; 9 in beets, 6 in grain, rest pasture; $7500 per acre. H. SAM NEWLON, 434 South Hill st. Bdwy. 2470, 68614. x14

FOR SALE — A SNAP TO GET A FINE home cheap. 5 acres of choice land at San Gabriel, ½ mile from the beautiful Masonic Home; good modern 5-room house and barn; all kinds fruit and berries, large shade trees; plenty of water. Price $5000; terms. C. L. COOPER, 438 Bradbury Bldg. 18

FOR SALE—$30,000. TO SETTLE AN ESTate, will sell a 80-acre tract, all in alfalfa; crop last year netted $8000; fine pumping plant, cost $6000; land 15 minutes from city. Might consider $5000 in trade, balance cash. Address A, box 38, TIMES OFFICE. x14

FOR SALE—240 ACRES, EXCELLENT ALfalfa and dairy ranch, near Downey and ½ mile from electric line; plenty of water, $225 per acre; best bargain in Los Nietos Valley. J. H. STRINE, Security Bldg. Phone F4035. 18

FOR SALE — BEAUTIFUL SAN GABRIEL Valley, 1 to 5-acre lots, $10 down and $10 per month, free water, 12 miles from city, on car lines. J. W. PINNEY, room 5, Orpheum Theater Bldg., 237 S. Spring st. x

FOR SALE—240 ACRES, FENCED IN 7 hog tight fields, ditch water year round, also surface water within 5 feet; place has brought $2000 rental; price $12,000, on terms. PETER M. NELSON, Hanford, Cal. 17

FOR SALE—IN SANTA ANA, 11-5 ACRES, 6 blocks from Main st., assorted fruit and 21 full-bearing walnut trees, 6-room California cottage, plenty water, cheap; a snap. Address 150 NINTH ST., San Pedro. x15

FOR SALE—OR EXCHANGE—10 ACRES good orange land, near Corona, $300 per acre; want good rooming-house or hotel. APARTMENT 1, 444 N. Figueroa st. 'Phone Broadway 2024. 17

FOR SALE—240 ACRES IMPERIAL LAND, 1 mile from railroad station; best soil; for sale or trade for city property. D. K. GOODE, 228 W. Vernon ave. South 2541. 15

FOR SALE — $25 PER ACRE AND NO more; 25 minutes' ride Covina electric; now rented for $15 per acre; producing good crops. ELLIS & JOHNSON, 410 S. Main, room 230. x*

FOR SALE — 20 ACRES OF FINE LAND, west of Anaheim; a bargain. Fine location for future increase in value. Apply RYDER & MILLIER & CO., 809 South Spring st. 15

FOR SALE—
Country Property.

FOR SALE—

GENTLEMAN'S HOME,
COMPLETELY FURNISHED,
including
Automobiles, live stock and household furniture.

Situated within easy reach of Los Angeles, good automobile roads, two railroads and street car lines.

TWENTY ACRES OF ORANGES that have always had careful attention, and one of the very best producing groves in the State, equal to others that are selling for $3000 and over per acre, without improvements.

BEAUTIFUL GROUNDS,
gardens, buildings, etc., make this one of THE SHOW PLACES OF SOUTHERN CALIFORNIA. The place has been described in some of the largest eastern magazines as one of the most beautiful places in the country. The dwelling alone cost $30,000, is nearly new and was planned for elegance and convenience—nothing superior in Los Angeles in the way of a residence. Great pains and talent has been exercised in selecting the furniture to harmonize with the light and color schemes in each room. No expense has been spared; nothing has been too good to complete a gentleman's abode. The income from the orange grove is about $6000, which pays 15 per cent. on the price asked for this elegant grove and home. The property has been conservatively appraised at $75,000, but can be purchased at the present time for considerable less. If you are looking for a place of this kind, you are pretty certain to make a purchase of this upon investigation.

ORANGE COUNTY REALTY CO.,
204 Wilcox Bldg., 3d and Spring. x14

FOR SALE—

SAN FERNANDO VALLEY.

SAN FERNANDO VALLEY.

SAN FERNANDO VALLEY.

90 ACRES—$135 PER ACRE.

WE HAVE FOR SALE 90 ACRES OF MAGNIFICENT SOIL, LEVEL AS A FLOOR, LOCATED CLOSE TO CHATSWORTH, IN THE BEAUTIFUL SAN FERNANDO VALLEY. THIS PROPERTY LIES ONLY 600 FEET SOUTH OF THE SECTION LINE ALONG WHICH THE PIPE LINE WILL PASS FROM THE CHATSWORTH RESERVOIR TO THIS CITY. ON COMPLETION OF THE OWENS RIVER AQUEDUCT, LESS THAN 30 MONTHS HENCE, WITHIN THE LAST FEW WEEKS WE HAVE MADE 12 SALES OF ACREAGE IN THE VICINITY OF CHATSWORTH, ONE SALE BEING OF 800 ACRES. THE PEOPLE MAKING THESE INVESTMENTS ARE SOME OF THE SHREWDEST AND BEST-POSTED IN LOS ANGELES. WE WILL ABSOLUTELY GUARANTEE THAT ONE OF THE OWENS RIVER RESERVOIRS IS TO GO TO CHATSWORTH. THE 90 ACRES WHICH WE ARE OFFERING COMPRISE ONE OF THE BEST PIECES OF LAND IN THE ENTIRE VALLEY, AND THE PRICE, $135 PER ACRE, IS DIRT CHEAP. IF YOU ARE OPEN FOR A "SNAP," AND GOOD DIRT CHEAP, WHEN YOU SEE IT, WE WOULD LIKE TO SHOW YOU THIS SIXTY. PRICE SUBJECT TO CHANGE WITHOUT NOTICE.

THE G. H. A. GOODWIN COMPANY,
202-3 CENTRAL BLDG.,
MAIN 7859, F2150. SIXTH AND MAIN STS. x*

FOR SALE—

FREE INFORMATION
FOR HOMESEEKERS.

Valuable data about ranching, fruit growing, business openings, etc.

We provide you with reliable literature and other information about any section Pacific Coast, especially this great South-west; valuable information about Imperial Valley and the great Yuma project, a personal attention given all inquiries by putting you in immediate communication with best sources of information only. Homeseekers will do well to make use of this service for it is free.

Sunset Magazine Homeseekers' Information Bureau, Southern Pacific city ticket office, 6TH AND SPRING, Los Angeles, Cal. x14

FOR SALE—

AN ELEGANT LITTLE RANCH.

7 acres, situated in one of the best suburban towns to L. A., only 50 minutes out; good train service. Place is within short walking distance of depot, on 2 improved streets, all graded and cement curbs in front of place. Entire place in walnuts, interset with vegetables, berries, etc. Almost all kinds of fruit grown in California for family use. PUMPING PLANT furnishing more than enough water to irrigate entire place. This is certainly a snap for some one, property just across the street is held at $2000 per acre. With this valuable little ranch goes everything necessary for farming, good horse, extra fine Jersey cow, all the chickens and farming tools. And the price for everything is only $6500, and $1500 down takes it; balance $60

Classified Liners.

EXCHANGE—
Country Property.

OR SALE—
Lemon or Orange Groves

OR SALE—
Beach Property.

SAN PEDRO.

SALBUA.

REDONDO.

LONG BEACH.

OCEAN PARK.

WILMINGTON.

FOR SALE—
Miscellaneous

TO "LINER" ADVERTISERS:

Dating from June 1, classified advertising in The Times will be charged by the word at the present established rate of 1c per word in the daily issue and 1½c Sunday.

Close calculations, covering a period of several months, develop the fact that the average number of words to the line are a fraction over seven. This basis for charge, therefore, will prevail after June 1.

"Cash way" advertising has always been calculated by the word, and this regulation will not change the manner of handling it.

The present "want" ad. rate has been in effect for many years, though the circulation of the paper, now more than 50,000 daily and 80,000 Sundays, has trebled during this period. No paper in the United States, rates considered, compares with The Times in "want" ad. service.

THE TIMES-MIRROR COMPANY.

FOR SALE—FURNITURE, SNAPS, PRICES talk. Here are the bargains, cash or credit—
$ 1.25—Pedestal, mission style..... $ .75
$ 1.75—Sewing rocker, hardwood..... $ 1.35
$ 1.75—Towel rack..... $ 1.15
$ 3.50—Wall rack, golden oak..... $ 1.75
$ 2.50—Oil stove, fuel saver..... $ 2.50
$ 2.50—Rustic hickory chair..... $ 2.50
$ 3.50—Stand, mahogany finish..... $ 2.50
$ 4.25—Arm rocker, mahogany..... $ 3.00
$ 4.75—Reed rocker, large and roomy..... $ 3.95
$ 5.00—Kitchen cabinet, 5 large shelves..... $ 4.25
$ 5.00—Ladies' desk, oak finish..... $ 3.75
$ 8.50—Morris chair, green verona..... $ 4.00
$ 9.00—Dresser, bevel mirror..... $ 4.95
$20.00—Mahogany parlor chair..... $ 9.00
$12.00—Shaving stand, bevel mirror..... $ 9.50

J. M. OVERELL,
709 S. Main st. x17

FOR SALE — BEAUTIFUL ELK HEAD trophies. By sending $50 in silver or calling at our office you can secure one of these beautiful heads surrounded by poppies, suitable for mounting on plaque or cushion top, framing, or on pillow top. These are the most beautiful design put out for the Elks' Reunion. Address MANUFACTURERS BROKERAGE CO., room 309, 422 S. Broadway. x14

FOR SALE—NEW DIMENSION LUMBER, $15 per thousand; second hand dimension lumber, $8 to $12 per thousand; doors and windows, 50c to $1.50 each. Plumbing goods, pipe, fixtures, mantels, etc., cheap. 150 feet fine iron fence, 50c per foot. Bring us your lumber bills to estimate. Our prices are lowest. LOS ANGELES WRECKING CO., 8th and Wall sts. x

FOR SALE—MERCHANDISE—
See special bargains offered by Los Angeles department and other stores in the classified columns under above heading. Splendid opportunity to practice economy. Specially selected articles at cut rates; alphabetically arranged.

ESTABLISHED CASH BUSINESS FOR sale, with nice home in connection; will double money in two years; 20 minutes from Main st., owner leaving State; exceptional chance for party understanding meat business. Address OWNER, D, box 13, Times Office.

FOR SALE—BETTER THAN MONEY IN the bank; buy this corner lot on Vermont Ave., 100x250 feet; on city limits, but county taxes; double your money in a few days by cutting up into three lots; investigate. Address A, box 65, TIMES OFFICE. 14

WANTED—MAN TO BUY HALF INTEREST in established, splendid business, that can invest $350 with services; clean work, hours from 8 to 5, easy to learn; will pay good monthly as your part. Call 928 WEST SEVENTH ST.

IF LOOKING FOR A CONSERVATIVE INvestment in the rich State of Sinaloa, on the West Coast of Mexico, one can make you an especially attractive offer in a proposition already well under way. Address J, box 58, TIMES OFFICE.

FOR SALE—OLD ESTABLISHED CONFECtionery and ice cream factory; good proposition in every respect. This is no fake. We will give 2 weeks' trial if you desire it. Call and talk with the owner, 2328 CENTRAL AVE.

RESTAURANT AND 12 CHAIR BACK OAK stools; also oak top counter; this is a finely furnished place, well located for cafe trade; cheap rent; easy to run. Call make an offer, MERCANTILE CAFE, 220 Mercantile Place.

FOR SALE—RESTAURANT BUILDING AT Venice, across from bath-house, called Mission Inn, completely furnished; price $725; terms to responsible party; leaving city reason for selling. Inquire T. R. SMITH, on premises. 13

FOR SALE—BICYCLE AND MOTORCYCLE shop; good business; best location; fine chance to sell lots of motorcycles; no competition. Address WALTER LOVELACE, Visalia, Cal. Am tired of business. 22

FOR SALE—EMPLOYMENT OFFICE, GOOD location. Have other business and cannot attend to this properly. Price $300 cash. Would consider exchange or first mortgage. Address C, box 67, TIMES OFFICE. 14

FOR SALE—THE BEST PAYING PROPOSItion in the city in cornucopia manufacturing wholesale; spot cash for all we can make. For good reason I have to sell at once. Address B, box 34, TIMES OFFICE.

FOR SALE—PARTIES WISHING TO ENgage in candy and ice cream business will do well to investigate. I will teach business. Reason for selling, man and wife, bargain if taken immediately. 2419 HOOVER.

$900 WILL BUY THE BEST PAYING small automobile repair shop in the city; all necessary machinery and tools; has been run under the same management for 4 years. See owner, 1126 SOUTH MAIN ST. 18

WANTED—A RELIABLE BUSINESS MAN to open and manage a branch office for a going concern company; a clean-cut, attractive investment of $500 required; salary paid. Address A, box 60, TIMES OFFICE. 14

FOR SALE—STATIONERY AND PICTURE-framing store, carrying periodicals and artist materials. Only store of its kind in one of the best suburban business districts in Los Angeles. STORE 2413 Hoover st.

UNDERTAKING, FUNERAL AND EMbalming business in busy near-by city, 25,000; owner says paying over $10,000 yearly. Sacrifice quick for $6000 cash or terms. Box 1, PHOENIX, 202 Grant Bldg. x15

RESTAURANT NEAR POSTOFFICE; lease, rent $85; doing $75 to $100 daily; cost owner $1800. Will be sacrificed today for $900. Biggest bargain ever offered. H. L. MILLER & CO., 414 W. Seventh. x14

FOR SALE—GROCERY STOCK; MUST GO the next 3 days; at 1484 W. JEFFERSON ST. Will sell at a bargain; I got this in a trade and don't know this line of business. Call from 8 to 12 a.m. 16

$1200—WORTH $2,000; FINE WHITE MARble deposit, near Tombstone; can be loaded on railroad by gravity; water, sand, wagon road. Address H. M'CLELLAND, box 300, Tombstone, Ariz.

FOR SALE — OR EXCHANGE, A GOOD, CLEAN STOCK OF DRY GOODS, CLOTHING, LADIES' AND GENTS' FURNISHINGS AND SHOES; INVOICE ABOUT $8000. 2231 CENTRAL AVE. 17

$850 BUYS RESTAURANT AND LUNCH counter business right here in the center of the business section; never pay you less than $100 monthly; 4 years' lease. See PHOENIX, 202 Grant Bldg. x15

FOR SALE—I OWN 2 LIVERY STABLES and want to sell one of them; would exchange for good property; price $12,000 for one; $4000 for the other. J. C. FLOYD, 215 Mason Opera House. x16

FOR SALE—GROCERY, FRUIT AND CIgar store, Long Beach, cash trade, no delivery, lease, low rent, price cash, best of reasons for selling. Address 305 PINE AVE. x14

$150—I-CHAIR BARBER SHOP, GOOD LOcation, cheap rent (reasons for selling other business). Call or address CITY BARBER SHOP, corner Second and Thomas st., Venice, Cal.

FOR SALE—ONE OF THE BEST SMALL daily newspaper propositions in California; good business, good profits; price $2275 cash, $725 on time. Address B, box 46, TIMES OFFICE.

FOR SALE—STENOGRAPHIC OFFICE; heap of reasons for selling. Fine chance for hustler; must pay $100 cash; balance can be arranged. Address C, box 66, TIMES OFFICE.

FOR SALE — OR EXCHANGE—BAKERY and confectionery; horse and wagon, good route; fine location; fine opportunity for right party. Part cash and real estate. SOUTH 5418.

FOR SALE—
Furniture.

FOR SALE—RARE BARGAINS IN FURNIture, bargain hunters paradise. Big values for your money.
$ 1.75—Oak costumer..... $ 1.10
$ 2.75—Medicine cabinet..... $ 1.70
$ 2.65—Magazine rack..... $ 1.70
$ 3.50—Iron bed, best enamel..... $ 2.25
$ 2.50—Wash stand, towel ends..... $ 2.25
$ 5.00—English breakfast table..... $ 3.00
$ 6.00—Kitchen safe..... $ 4.00
$ 7.00—Ingrain rug, 9x12 size..... $ 4.50
$ 8.00—4-foot extension table..... $ 5.75
$ 9.00—Morris chair, oak frames..... $ 5.00
$15.50—Refrigerator, best make..... $ 5.75
$12.00—Mahogany divan, green verona..... $ 9.50
$15.00—Bed lounge, with wardrobe box..... $10.50
$18.50—Tapestry Brussels rug, large room size..... $12.50
$22.00—5-piece parlor suit, durable..... $15.50

J. M. OVERELL,
709 S. Main st. x

FOR SALE — FURNITURE, CARPETS, stoves and household goods, cash or on easy payments, if you need one piece or a house full we will save you 5-25; old furniture taken in exchange for new. Largest dealers in the west. COLYEAR'S, 459-11 S. Main st. Phone F3171; Main 1117.

FOR SALE—ON TIME PAYMENTS, FURniture, stoves, carpets, rugs and household goods. Also roll and flat top desks. We will furnish your home or office complete. You can get as little as you want or as much as you want. OVERELL'S, 700, 702, 704, 706 and 708 S. Main st. THE BIG STORE.

FOR SALE—$300 CASH BUYS MY COMpletely furnished 8-room flat; every piece solid oak, mission finish, with full leather chairs and couch; best of linen, dishes, etc; I leave for East at once; must sell. 9th st. car to 911 VALENCIA.

FOR SALE — WE RENT OFFICE DESKS, etc. and give option to apply rent on purchase at lowest price. DESK EXCHANGE, 119 S. Hdwy. Tel. A3685; Main 2705.

FOR SALE — LARGE ASSORTMENT OF new and second-hand goods; lowest prices. JAMES COLGAN & CO., 713-15 S. Spring st.

FOR SALE — MISSION FURNITURE AND furnishings, 4-room flat, 1308 EAST 14TH ST. Call after 2 p.m.

FOR SALE—FURNITURE, LOWEST CASH prices. AUCHMOODY'S, 816-18 S. Spring.

FOR SALE—FURNITURE OF FIVE-ROOM cottage, at your own price. 614 E. 6TH ST.

BUSINESS CHANCES—
For Sale.

WANTED — JAPANESE, EXPERIENCED porter, wants position in any place. A. B., 315 AMELIA ST.

FOR SALE—DRUG STORE, CLEAN STOCK and fixtures; good location. 6228 SOUTH PARK AVE.

FOR SALE—NEAT 3-CHAIR BARBER shop; good business; rent $8, $250. 2263 CENTRAL AVE.

FOR SALE — SMALL RESTAURANT, DOing good business. See owner, 1611 CENTRAL AVE.

FOR SALE — LUNCH WAGON, VERY cheap. Call or address H. J. COLLUM, 726 S. Hill st.

FOR SALE—WELL ESTABLISHED DYEing, cleaning works, cheap. 1216 SOUTH MAIN.

FOR SALE—
Miscellaneous.

FOR SALE—ONE 20 H.P. SOUTHWICK Worcester bay press. Complete outfit. Situated in the Conejo Valley. Used two seasons. In first-class order. Address M. E. SELWYN, Mission Canyon, Santa Barbara, Cal. x14

TIMES BRANCH OFFICE, 521-31 S. SPRING st. Advertisements and subscriptions left at the new Spring st. office of The Times will receive as careful attention as at the main office. Competent clerks in attendance.

FOR SALE—SEATS FOR ELKS' PARADE; positively best view and paper carrying seats at 609 S. BROADWAY, in Central Department Store. Phone F6174, or Main 142. Ask for MR. LOOMIS.

FOR SALE—$30; GOOD DROP HEAD SINGer sewing machine, New Home, $8; Domestic, $6; Singer, $15; rented $1.50 month. Repairing. ARCADE CO., 514 W. 6th st. F2506; Main 6917.

FOR SALE—SECOND-HAND SODA FOUNtains, all styles, in excellent condition, at your own price. WESTERN WHOLESALE DRUG CO., 237 S. Los Angeles st., Los Angeles, Cal.

FOR SALE—SIX SECOND-HAND MINDmills, new and second-hand tanks, cylinders, gauge; two small, one large 10 H.P. pumping plants. DEMMITT, 129 N. Main.

FOR SALE — CHEAP SECOND-HAND DImension lumber, rustic, flooring, joists, windows and frame, stoves, nails, shotgun, rifles, plow, cultivator. 846 BUTTE ST.

FOR SALE — SHOWCASES, COUNTERS, scales, coffee mills, 100-foot lunch counter and stools, office counter, store fixtures of all kinds. 216 E. 4TH ST.

FOR SALE — SEVERAL PERFECT DIAmonds, from 1 to 1¼ carats, of exceptionally white blue color. See OWNER, 304 Mason Opera house. Home 28321.

FOR SALE—BAKERY FIXTURES, INCLUDing No. 1 Middleby oven, cheap for cash. J. C. REYNOLDS, 401 E. Second, Long Beach. x14

FOR SALE—FURNITURE, INCUBATORS, 176 chickens, all sizes, cheap to quick buyer. Eagle Rock car to NOYES-BRAND AVE.

FOR SALE—TENTS, NEW AND SECONDhand, all sizes; tents for rent. WISE & DOWNIE, 506 E. 7th. F6368, Bdway. 2169.

FOR SALE—NEW HAND CART, VERY strong, $5; almost new hail rack, perfect condition, $15. Address 2228 EAST 20TH ST.

FOR SALE—2 DIAMONDS, SOLITAIRES, each ¾ carats, fine white, perfect, sacrifice $87.50 each. 2019 FLORIDA. E2469.

FOR SALE—FINE TUXEDO AND PRINCE Albert suit, nearly cheap; size 37; nearly new. 906 WEST 18TH ST.

FOR SALE—$60 ORDER ON FIRST-CLASS dentist for $20 if taken at once. Address D, box 15, TIMES OFFICE.

FOR SALE—ONE DIAMOND RING, CHEValiers; good bargain. Address X, box 115, TIMES OFFICE.

FOR SALE—COMPUTING SCALE, GROCER and butcher; cheap; cash or time. 624 S. BROADWAY.

FOR SALE—COMPLETE MOVING PICTURE outfit and films. Address X, box 119, TIMES OFFICE.

FOR SALE — LARGE FIREPROOF SAFE, cheap. NINTH AND LOS ANGELES STS.

FOR SALE—YOUNG LADY'S TICKET TO Chicago. P.O. BOX 574, Ocean Park, Cal.

FOR SALE—
Furniture.

FOR SALE—RARE BARGAINS IN FURNIture, bargain hunters paradise. Big values for your money.
$ 1.75—Oak costumer..... $ 1.10
$ 2.75—Medicine cabinet..... $ 1.70
$ 2.65—Magazine rack..... $ 1.70
$ 3.50—Iron bed, best enamel..... $ 2.25
$ 2.50—Wash stand, towel ends..... $ 2.25
$ 5.00—English breakfast table..... $ 3.00
$ 6.00—Kitchen safe..... $ 4.00
$ 7.00—Ingrain rug, 9x12 size..... $ 4.50
$ 8.00—4-foot extension table..... $ 5.75
$ 9.00—Morris chair, oak frames..... $ 5.00
$15.50—Refrigerator, best make..... $ 5.75
$12.00—Mahogany divan, green verona..... $ 9.50
$15.00—Bed lounge, with wardrobe box..... $10.50
$18.50—Tapestry Brussels rug, large room size..... $12.50
$22.00—5-piece parlor suit, durable..... $15.50

J. M. OVERELL,
709 S. Main st. x

FOR SALE — FURNITURE, CARPETS, stoves and household goods, cash or on easy payments, if you need one piece or a house full we will save you 5-25; old furniture taken in exchange for new. Largest dealers in the west. COLYEAR'S, 459-11 S. Main st. Phone F6171; Main 1117.

FOR SALE—ON TIME PAYMENTS, FURniture, stoves, carpets, rugs and household goods. Also roll and flat top desks. We will furnish your home or office complete. You can get as little as you want or as much as you want. OVERELL'S, 700, 702, 704, 706 and 708 S. Main st. THE BIG STORE.

FOR SALE—$300 CASH BUYS MY COMpletely furnished 8-room flat; every piece solid oak, mission finish, with full leather chairs and couch; best of linen, dishes, etc; I leave for East at once; must sell. 9th st. car to 911 VALENCIA.

FOR SALE — WE RENT OFFICE DESKS, etc. and give option to apply rent on purchase at lowest price. DESK EXCHANGE, 119 S. Hdwy. Tel. A3685; Main 2705.

FOR SALE — LARGE ASSORTMENT OF new and second-hand goods; lowest prices. JAMES COLGAN & CO., 713-15 S. Spring st.

FOR SALE — MISSION FURNITURE AND furnishings, 4-room flat, 1308 EAST 14TH ST. Call after 2 p.m.

FOR SALE—FURNITURE, LOWEST CASH prices. AUCHMOODY'S, 816-18 S. Spring.

FOR SALE—FURNITURE OF FIVE-ROOM cottage, at your own price. 614 E. 6TH ST.

BUSINESS CHANCES—
For Sale.

WANTED — JAPANESE, EXPERIENCED porter, wants position in any place. A. B., 315 AMELIA ST.

FOR SALE—DRUG STORE, CLEAN STOCK and fixtures; good location. 6228 SOUTH PARK AVE.

FOR SALE—NEAT 3-CHAIR BARBER shop; good business; rent $8, $250. 2263 CENTRAL AVE.

FOR SALE — SMALL RESTAURANT, DOing good business. See owner, 1611 CENTRAL AVE.

FOR SALE — LUNCH WAGON, VERY cheap. Call or address H. J. COLLUM, 726 S. Hill st.

FOR SALE—WELL ESTABLISHED DYEing, cleaning works, cheap. 1216 SOUTH MAIN.

BUSINESS CHANCES—
For Sale.

FOR SALE—HALF INTEREST IN ONE of the best real estate offices on the ocean beach, as I am overworked and need a competent man to assist.

For Sale—Building, stock and fixtures of a business that cleared $2000 last year and will do better this year. On account of retiring fever will sacrifice for $1250.

For Sale—$3000 Penny Arcade outfit. Owner is now here and will sacrifice for $2000. One-half cash or balance time or rent for 50 per cent. of gross income.

For Sale—$4000; one of the finest ice cream and soft drink stands, fixtures and stock in the west. Worth $6000.

For Sale—Stage line. L. G. ALLEN, 25 Zephyr ave., Venice, Cal. 14

FOR SALE—NEW AND SECOND-HAND furniture, cheap in. Main st., doing a very profitable business; goods clean and salable; price $300, or invoice; actual value $1000.

GROCERY AND MEAT MARKET.

Fine corner room; rent with 4 living rooms, $25; sales positively over $80 daily; daily clearing net over $20 monthly; price at invoice $2000; remember the sales.

GENERAL MERCHANDISE.

Near-by town, finely located; sales $30 daily; present owner 10 years; postoffice pays $20 month; rent $15; stock and fixtures, about $1750. See us for particulars.

E. T. GEORGE REALTY & BROKERAGE CO., 210 Mercantile Place.

ARE YOU LOOKING FOR AN OPPORTUnity to buy interest in old established firm in center of Los Angeles? Come get card and go satisfy yourself with the business; $1500 cash required to buys interest in books; will clearly up to date first class general realty selling, handling properties, renting all kinds of property, and insurance; this is thoroughly a business you can attend to; no cheap affair. Go see. Particulars, PHOENIX, 202 Grant Bldg.

MAKE $3000 MULTIPLY OVER $100,000 IN less than 2 years' time. Advertiser is owner of gold quartz mine, has approximately 40,000 tons now opened up in sight that will net a handsome profit, and want a partner with $3000 to invest; strictly a meritorious proposition; investor insured against loss and the above profits guaranteed. Call and investigate. 517 W. EIGHTH ST., Los Angeles, Cal. 14

RETAIL BUTCHER BUSINESS FOR SALE, a cash business; 62 miles from Los Angeles; No. 1 location; 2 wagon routes, shop fixtures, horse, living rooms, low rent; retail ice business connected with shop; will stand closest investigation; horses, wagon, harness; all for $750, if taken at once. Reason for selling, have other business. Address D, box 28, TIMES OFFICE.

FOR SALE—FINE SPRING ST. CORNER cigar store, heart of city; has been clearing $60 per month; splendid location; cash register; mahogany fixtures; fresh imported stock of cigars and tobaccos. Laundry agency. Finger sewing machine, excellent condition. These things must be sold at once; bargain. 9th st. car to 911 VALENCIA. 14

FOR SALE—
DESKS FOR LESS.
DESKS FOR LESS.

Office furniture is our specialty. Don't buy before seeing our stock. L. A. DESK EXCHANGE, 119 S. Broadway.

FOR SALE—NEW AND SECOND-HAND billiard and pool tables and bowling supplies, bar fixtures of all kinds, easy payments. Send for catalogue. THE BRUNSWICK-BALKE-COLLANDER CO., 321-3 E. Third st., L. A.

FOR SALE—ONE 20 H.P. SOUTHWICK Worcester bay press. Complete outfit. Situated in the Conejo Valley. Used two seasons. In first-class order. Address M. E. SELWYN, Mission Canyon, Santa Barbara, Cal. x14

FOR SALE—BY OWNER, 40 ACRES choice district; canals and WATER; rich soil; no alkali or hardpan; vacant, 2 miles from city limits; will exchange for city property. Will take property for orange grove. Address D, box 31, TIMES OFFICE. 14

FOR SALE—5 ACRES LEVEL, VAcant, subdivision of Los Angeles, near Vernon ave. car; will sell cheap for cash or exchange for improved. BLACK & SELBY, 1007 Bank of Italy. A977. Main 1078. x16

FOR SALE—NAVE YOUNG ORANGE trees, Baldwin Park; price $4000; mortgage $2000. x

FOR SALE—$30; GOOD DROP HEAD SINGer sewing machine, New Home, $8; Domestic, $6; Singer, $15; rented $1.50 month. Repairing. ARCADE CO., 514 W. 6th st. F2506; Main 6917.

FOR SALE—SECOND-HAND SODA FOUNtains, all styles, in excellent condition, at your own price. WESTERN WHOLESALE DRUG CO., 237 S. Los Angeles st., Los Angeles, Cal.

FOR SALE—SIX SECOND-HAND MINDmills, new and second-hand tanks, cylinders, gauge; two small, one large 10 H.P. pumping plants. DEMMITT, 129 N. Main.

FOR SALE — CHEAP SECOND-HAND DImension lumber, rustic, flooring, joists, windows and frame, stoves, nails, shotgun, rifles, plow, cultivator. 846 BUTTE ST.

FOR SALE — SHOWCASES, COUNTERS, scales, coffee mills, 100-foot lunch counter and stools, office counter, store fixtures of all kinds. 216 E. 4TH ST.

FOR SALE — SEVERAL PERFECT DIAmonds, from 1 to 1¼ carats, of exceptionally white blue color. See OWNER, 304 Mason Operahouse. Home 28321.

FOR SALE—BAKERY FIXTURES, INCLUDing No. 1 Middleby oven, cheap for cash. J. C. REYNOLDS, 401 E. Second, Long Beach. x14

FOR SALE—FURNITURE, INCUBATORS, 176 chickens, all sizes, cheap to quick buyer. Eagle Rock car to NOYES-BRAND AVE.

FOR SALE—TENTS, NEW AND SECOND-hand, all sizes; tents for rent. WISE & DOWNIE, 506 E. 7th. F6368, Bdway. 2169.

FOR SALE—NEW HAND CART, VERY strong, $5; almost new hail rack, perfect condition, $15. Address 2228 EAST 20TH ST.

FOR SALE—2 DIAMONDS, SOLITAIRES, each ¾ carats, fine white, perfect, sacrifice $87.50 each. 2019 FLORIDA. E2469.

FOR SALE—FINE TUXEDO AND PRINCE Albert suit, nearly cheap; size 37; nearly new. 906 WEST 18TH ST.

FOR SALE—$60 ORDER ON FIRST-CLASS dentist for $20 if taken at once. Address D, box 15, TIMES OFFICE.

FOR SALE—ONE DIAMOND RING, CHEValiers; good bargain. Address X, box 115, TIMES OFFICE.

FOR SALE—COMPUTING SCALE, GROCER and butcher; cheap; cash or time. 624 S. BROADWAY.

FOR SALE—COMPLETE MOVING PICTURE outfit and films. Address X, box 119, TIMES OFFICE.

FOR SALE — LARGE FIREPROOF SAFE, cheap. NINTH AND LOS ANGELES STS.

FOR SALE—YOUNG LADY'S TICKET TO Chicago. P.O. BOX 574, Ocean Park, Cal.

BUSINESS CHANCES—
For Sale.

LUNCH COUNTER IN BEET FACTORY town; all the work you can do; seats 50; 240 daily. Will rent all fitted for $20 month. See SIMPSON, 1206½ South Spring. x17

FOR SALE — WEEKLY NEWSPAPER IN growing suburban city; good plant, good business. A bargain if taken at once. Address A, box 34, TIMES OFFICE.

$2500 INVESTED, I WILL GUARANTEE you $150 a month, net profit. This will stand investigating. J. L. FOOTE, 431 Security Bldg. Phone Home F4276. 17

FOR SALE — GROCERY, NEW; AT LOCAtion; good building; 3 nice living rooms; rent $18. Owner sick; come and make offer. 4215 SOUTH PARK AVE. 15

FOR SALE—GOOD, PROFITABLE RESTAUrant, ice cream and fruit stand, reasonable. Selling account ill-health. A. LICKER, 522 Ocean Front, Ocean Park. 17

A GOOD BUSINESS, CLEARING $150 A month above expenses, will be sold at a bargain if taken within 30 days. Address A, box 26, TIMES OFFICE. 15

FOR SALE—FIRST CLASS GARAGE IN good town of 30,000, good reason for selling, can be bought on terms. Address C, box 11, TIMES OFFICE. 14

CASH GENERAL MERCHANDISE STORE. Stock, horse and wagon, barn, wagon shed, large improved lot, 4-room house. 423 SEPULVEDA ST., San Pedro. 15

FOR SALE—NICE LITTLE RESTAURANT on Main st., doing nice business; fine fountain, counter and everything complete. $175. Call 823 S. SPRING. 14

PARTNER WITH SMALL CAPITAL WANTed, in good growing coffee business; will sell outright if desired. Address D, box 7, TIMES OFFICE. 15

TO LET — OR "LEASE—FIRST-CLASS HOtel; completely furnished; 100 rooms; highest class. Apply ROOM 311, 207 S. Broadway. A2942; Main 2941. x

FOR SALE — GROCERY STORE, FRUIT and cigar stand; best location; or consider good partner; references exchanged. Call 2nd SOUTH SPRING. 16

A PRODUCING TURQUOISE MINE IN NEvada, can be bought reasonable or leased by reliable party. OSCAR WEHRAND, 1721 W. 2nd st. 16

$300—GOOD PAYING LAUNDRY ROUTE, well established; money maker. See Manager, HYGIENIC LAUNDRY, 14th and Central. x

FIRST CLASS LOCATION, SUITABLE FOR billiard room, bowling alley and barber shop; low rent, good lease. Apply 331-333 E. 3D ST. 16

WANTED—TO FORM CONNECTION WITH real live promoter to exploit valuable patent, just granted. Address A, box 28, TIMES OFFICE. 16

WANTED—TO SELL, FOR CASH, HALF interest in patent, just granted; will be universally used. Address A, box 27, TIMES OFFICE. 14

WANTED—CHEF, COOK, BAKER OR CAterer, with some capital, for partner; finest kind of opening. Address C, box 32, TIMES OFFICE. 14

GROCERY STOCK AT AUCTION, 486 N. Avenue 20, (Garvanza car.) Friday, July 16, 10 a.m. THE R. H. STROUSE CO., auctioneers. 16

FOR SALE—CIGAR STAND, SODA FOUNtain, doing good business; price $325, or what have you? YOUNGBLOOD, 404 S. Hill, Main 918. 16

FOR SALE—BEST ICE CREAM AND SODA water stand on the ocean front. Inquire at NEW SHELL THEATER, Ocean Park. x15

OFFICE FURNITURE FOR SALE, ALL OR part; also lease; can be had on very reasonable terms. Call No. 415 P. PERY BLDG. 14

HUNGARIAN KOSHER RESTAURANT, first-class meals, 25c and up. M. BERGMAN, prop., 1284½ S. Spring, upstairs. 14

AM OFFERING A MERCANTILE BUSINESS paying a net 20 1-3 profit. $2500 cash to handle. 'Phone MAIN 7740. 19

FOR SALE—DRUG STORES ALL KINDS, for information address MORIN, 205 Columbia Trust Bldg. Main 917. x17

PLUMBING BUSINESS, OLD ESTABlished, good location; low rent. Address D, box 52, TIMES OFFICE. 15

GROCERY AND MARKET IN GROWING town; rent $18; sales $30 daily. HOME MARKET, Dolgeville, Cal. 19

FOR SALE—SHOE STORE, FINE BUSINESS in center of city. Price $6000. G. W. WEIK, 315 Union Trust Bldg. 14

FOR SALE—MEAT MARKET, DISSOLVING partnership; cheap rent; clears $30 weekly. 'PHONE EAST 302. 14

FOR SALE—TIN SHOP; SHOP FOR RENT cheap. Phone BROADWAY 2704. 20

BUSINESS CHANCES—
Wanted and Miscellaneous.

TO "LINER" ADVERTISERS:

Dating from June 1, classified advertising in The Times will be charged by the word at the present established rate of 1c per word in the daily issue and 1½c Sunday.

Close calculations, covering a period of several months, develop the fact that the average number of words in the line are a fraction over seven. This basis for charge, therefore, will prevail after June 1.

Cash "want" advertising has always been calculated by the word, and this regulation will not change the manner of handling it.

The present "want" ad. rate has been in effect for many years, though the circulation of the paper, now more than 50,000 daily and 80,000 Sundays, has trebled during this period. No paper in the United States, rates considered, compares with The Times in "want" ad service.

THE TIMES-MIRROR COMPANY.

TIMES BRANCH OFFICE, 521-31 S. SPRING st. Advertisements and subscriptions left at the new Spring st. office of The Times will receive as careful attention as at the main office. Competent clerks in attendance.

YOUNG MAN WISHES TO INVEST $600 and time in profitable business. State full particulars. Address D, box 56, TIMES OFFICE. 14

SWAPS—
All Sorts, Big and Little.

FOR EXCHANGE — WILL TRADE FOR good real estate, county and State rights for the latest oil burner used in coal stoves and heaters; choice territory yet unsold. See demonstration. (Real estate offices get busy.) General agents, U.S.A., 440 BRADBURY BLDG.

FOR EXCHANGE—$2500; COSY BUNGALOW, Pico Heights; want diamonds, lots or rooming-house. Trade $1000 ranch, Corcoran; want home, Los Angeles. Trade $2500 mortgage; want home, L. A. 214 CITIZENS NATIONAL BANK BLDG. 14

FOR EXCHANGE—STOCK, WALLPAPER, paints and painter's tools for a clear piece of acre property. Owner, F. B. BROWN, 1517 S. BONNIE BRAE. x

MONEY TO LOAN—
In Sums to Suit.

TO LOAN—ON ACREAGE, $4000 AT 7 PER cent., 2 to 3 years.
WICKS REALTY SYNDICATE,
x15 620 L. A. Trust Bldg.

MONEY TO LOAN ON REAL ESTATE; NO commission charged; immediate appraisements. CLEVELAND & CLEVELAND, 435 H. W. Hellman Bldg. A2480, Main 6986. x

TO LOAN—WE HAVE MONEY TO LOAN in sums to suit at 7 and 8 per cent net. J. B. VAN HORNE & CO.,
A9185, Main 902. 508-509 Grant Bldg.

MONEY LOANED ON FIRST AND SECOND mortgages, contracts, diamonds, life insurance, lowest rates. MECHANICS' LOAN CO., 436 Bradbury Bldg. A6470, Main 9210.

PRIVATE MONEY IN SUMS TO SUIT AT 6 AND 7 PER CENT ON CITY OR COUNTRY STRAIGHT BUILDING LOANS. LOCKHART & SON, 309 W. FIRST ST.

TO LOAN—I HAVE $50,000 WHICH I WILL lend in sums to suit, on the furniture of hotels and rooming-houses. Phone A2790. WATSON, 322 L. A. Trust Bldg. x14

CAN GET YOU AN 80-PER-CENT. BUILDing loan, on long time and easy payments, interest 5 per cent. per annum. M'NEER, 630 H. W. Hellman Bldg. 15

TO LOAN—MONEY. I HAVE FOR QUICK loan: amounts from $3000 to $8000, at 7 per cent. W. H. SCARBOROUGH, 306 Security Bldg. 15

TO LOAN—MONEY IN SUMS TO SUIT, AT current rate of interest, on improved city property. I. H PRESTON, 315 Laughlin Bldg. x

FURNITURE LOANS WITHOUT BOTHER, delay or publicity; easy terms; long time; private money. 201 SECURITY BLDG. 5TH1

R. W. POINDEXTER, 409 WILCOX BLDG., loans money on real estate, large or small amounts. Building loans a specialty.

TO LOAN—SALARIED PEOPLE; NO RED tape, without security; confidential. WEST COAST EXCHANGE, 419 Henne Bldg. 20

TO LOAN—$1000 TO $5000, AT 7 PER CENT., on first mortgage city realty. Address D, box 6, TIMES OFFICE. 14

TO LOAN—MONEY; $500 TO $5000, ALSO $50,000 ready money. Apply to F. G. WEIK & CO., 200 H. W. Hellman Bldg. x

PRIVATE MONEY, NO RED TAPE, ANY amount on good security. M. M. DAVISON & SON, 204-6 Wilcox Bldg.

TO LOAN—ROBT. L. COUTS, 711 H. W. Hellman Bldg., loans money, city or country; also building loans. x

MONEY TO LOAN—ANY AMOUNT, $500 TO $50,000. See us. CONWAY & GLEASNER, 401-407 Laughlin Bldg. x

TO LOAN—$1000 ON FIRST MORTGAGE, city real estate, 8 per cent. Address C, box 43, TIMES OFFICE. 14

FARNSWORTH BROS. MAKE LOANS ON real estate, 215 LISSNER BLDG., 534 S. Spring st. F2209. x

MONEY TO LOAN—ON REAL ESTATE. TRUE & MINER, 605-6-7 H. W. Hellman Bldg. x

SALARY LOANS—LOWEST RATES, CONfidential. NEWTON, 708 O. T. Johnson Bldg. x

MONEY LOANED, CONTRACTS AND MORTgage bought. A. McCALL, 214 Bullard Blk.

MONEY TO LOAN—
In Sums to Suit.

MONEY TO LOAN—
IN SUMS TO SUIT.

MONEY TO LOAN AT SIX PER CENT. CITY OR COUNTRY. ANY AMOUNT FROM $3000 TO $150,000. THIS MONEY BELONGING TO PRIVATE PARTIES. PROMPT ATTENTION TO ALL APPLICATIONS.
MATTHEWS & MATTHEWS,
The Leading Mortgage Loan Brokers.
506 Douglas Bldg., cor. 3rd and Spring. x

THE KEY TO SUCCESS IS READY MONEY.

We have it, and will loan it to you at a reasonable rate, quickly, and without publicity on your FURNITURE, PIANO, HORSES, WAGONS or other personal property, without removing them from your possession.

Time as long as needed, with the option of paying before that and stopping the interest. Amounts from $30 upward.

Businesslike treatment and reasonable terms assured to all.

See us if you need any money, and we will convince you that our methods are right. 8 a.m. to 6 p.m.

FIDELITY LOAN CO.,
529 MASON BLDG.,
S.E. corner Fourth and Broadway.
'Phones F7421, Broadway 4271. x

MONEY LOANED ON SALARY.
1 TO 5 PER CENT, 10 TO 1 PER CENT. ON DIAMONDS, JEWELRY, FURNITURE, PIANOS, LIVE STOCK. ANY GOOD SECURITY. ESTABLISHED NINE YEARS.
DIAMONDS AND JEWELRY ARE SAFE WITH US.
LOWEST RATES OF INTEREST—2 TO 10 PER CENT. LOWER THAN OTHERS.
DIAMONDS AND JEWELRY KEPT IN BANK SAFE DEPOSIT VAULT.
BUSINESS STRICTLY CONFIDENTIAL.
DON'T PAY HIGH INTEREST. WHEN YOU CAN GET IT FOR LESS.
BANK REFERENCES. KUSEL, 107-108 STIMSON BLDG., THIRD & SPRING. x

TO LOAN—
ANY AMOUNT AT 6 PER CENT.
We have just completed arrangements to place $1,000,000 on city property in amounts of $10,000 upwards at 6 per cent.
Immediate appraisements and no delay in closing loans. Liberal amounts loaned on conservative valuations.
THOS. C. BUNDY & CO.,
F4295, Main 4295. 404 S. Hill st.

x18

TO LOAN—MONEY—OUR RATES
for loans on furniture, pianos, storage receipts, salaries, diamonds, etc., are the lowest ever offered. The following payments pay both interest and principal:
On $25 pay us $5c.
On $50 pay us $1.70.
On $100 pay us $3.10.
Other amounts in proportion.
No other charges. Nothing deducted from the loan. Special rebates for advance payments. Suburban loans made.
Information cheerfully given. All business strictly confidential. Private interview rooms.
HOME-AMERICAN LOAN CO.,
701-702 Delta Bldg. 404 S. Spring st.
Open 8 a.m. to 6 p.m.

MONEY TO LOAN—
BELONGING TO PRIVATE PARTIES IN SUMS TO SUIT FROM

Classified Liners.

FOR SALE—
Merchandise—Special Bargains.

These merchandise bargains, offered by reputable Los Angeles mercantile firms, classified and arranged alphabetically, are carefully selected from large stocks and specially offered to bargain hunters, for this day, at cut prices.

In the list will be found staple articles for everyday use, and extraordinarily good values in every instance.

Almond Meal Park, 25c; Hairdressing, 15c, 35c—Manicuring, facial massage, 15c; shampooing, 25c; hair goods, chiropody. Dyeing a specialty. FLORENTINE HAIRDRESSING COLLEGE, cor. Broadway, entrance 227 Mercantile Place. F7167. Main 7301. 17

American Cash Registers—Are surely the best. Not in the trust. Made in 100 different styles. J. R. WALLER, 643 S. Spring. x17

Cash Registers—Greatest Bargain Ever Offered—No. 1030 National cash register; total adder, sales strip printer, records amounts from 1c to $5.99. Price $70. See it. E. B. WILSON, 439 S. Spring st. x20

Desks and Other Office Equipment at Bronson's. See us before you buy. 542 SOUTH SPRING ST. Phones Main 43, Home 10046. x14

Disks, Largest Line at Lowest Prices—At A. DESK COMPANY, 117-119 No. Broadway.

Hose, Men's Celebrated Hole Proof—Guaranteed. We are agents for this sock. MULLEN & BLUETT CLOTHING CO., cor. Spring and First sts. x17

Lunch, Home Cooking—Gentlemen and ladies; 1 to 2. Line of fancy goods sequentra. WOMAN'S EXCHANGE, 417 W. Seventh. x

Paint—All you need to know about paint is GREEN-MARSHALL CO., 315 W. 3d st. x17

Shoes, Christie Shoes, $2.50 and $3—Latest lasts, all leathers. Same as you have been paying $4 for. Come and see CHRISTIE SHOE CO., 412 S. Spring st. x14

Shoes Made by Sels Are Guaranteed—NORTON'S SHOE STORE, Fifth and Main.

Soda Fountains—Bargains in soda fountains; $200 fountain for $128, and $150 fountain for $90. Many other snaps. 133 E. FOURTH ST. x17

Suits, Men's Fancy Spring Styles—A good value for the price asked at $18. MULLEN & BLUETT CLOTHING CO., cor. 1st and Spring sts. x17

Talking Machines—$1 or so a week pays for a VICTOR or an EDISON. Buy from headquarters. GEO. J. BIRKEL CO., 345-7 S. Spring st. x14

THINGS ON WHEELS—
All Sorts.

AUTOMOBILES.

I HAVE MADE A DEPOSIT OF $1000 ON A 40-H.P. high-grade, 5-passenger touring car, with magneto, costing $2650; circumstances have changed, so that I cannot take the car. I am willing to lose $500, or one-half of my deposit; must act quick. Negotiations confidential. Address AA, box 6, TIMES OFFICE. x*

FOR SALE—
1 Stoddard-Dayton Roadster; A-1 shape, $675.
1 Buick, 2-cyl. Roadster $400
1 Dorris car Roadster; A-1 shape $400
1 Olds Roadster; A-1 shape $300
1 Motorcycle '08, 2-cyl. $270
1 5-passenger Peerless. Will sell on terms; A-1 shape.
ANGELUS GARAGE, 130 East 3rd, 3rd and Main. x16

FOR SALE—MITCHELL TOURING CAR, model with top, speedometer, gas tank, etc.; also runabout, four-cylinder, 30-H.P., both in excellent condition, and guaranteed by us. Remember we sell MITCHELL cars only, and back second-hand cars same as new ones. Prices low. GREER ROBBINS CO., 1101 S. Main st. Phones, B'dway 1436, Main 8813. x17

FOR SALE—$900—OR YOUR BEST CASH OFFER: WAYNE; 2 cylinders, 5-passenger touring car, with top; fully equipped; in first-class condition. Must be sold this week. Call 129 E. NINTH ST. x14

WANTED TO EXCHANGE GOOD LOT, situated high ground, for electric runabout and cash; or electric and gasoline runabout and some cash; both runabouts must be in good condition; no junk. Address C, box 7, TIMES OFFICE. 14

FOR SALE—7-PASSENGER FOREIGN TOURING car, fully equipped; top, speedometer, extra tires, tubes, etc.; simply must sell; cost new $6000. Inquire RAY SHORT, Mission Garage, 24th and Vermont. West Adams car. 15

FOR SALE—
STEVENS-DURYEA, light touring car, 5-passenger, in perfect condition, top, speedometer, etc., just like new; one of the best bargains in the city today. Call 122 E. NINTH ST. x14

FOR SALE — BY OWNER, 4-CYLINDER Franklin in first-class condition, fully equipped; glass front, top, extra tires, storage battery, etc.; seats five. A big bargain. Phone HOME 5254; BROADWAY 1783. 15

FOR SALE—5-PASSENGER BUICK TOURING car, top, lamps, prestolite odometer, tools, tube and new tires; A-1 condition; good as new; will sell at a bargain this week. OWNER, phone Main 2386. 15

FOR SALE—
'08 TOURIST, 2-cylinder, 5-passenger, '08 model touring car, in good running order. Will be sold today at this sacrifice price. Call 122 E. NINTH ST. x14

FOR SALE—
'08 RAMBLER, a small, light touring car or runabout with detachable tonneau; in splendid condition. A bargain. Call 122 E. NINTH ST. x14

FOR EXCHANGE—ELEGANT NEW SIX-room bungalow, southwest; built-in clock, writing desk; want 4-cylinder car to $1600 as first payment. CRAIG, 311 Douglas Bldg. x14

'09-H.P. THOMAS-DETROIT, JUST OVERhauled and repainted, looks like new. Taken in trade and will take $300 loss for quick sale. 'PHONE BROADWAY 4106. x15

FOR SALE—1906 CADILLAC TOURING CAR; 30-H.P., 4-cylinder; fully equipped. Price $600; must be sold this week. A decided bargain. 125 S. LOS ANGELES ST. 14

5-PASSENGER STODDARD - DAYTON, guaranteed first-class, need the money. See me quick. Ask for Abbott's car, 1215 S. OLIVE ST. 'Phone F1604. x15

WANTED—A GOOD 4-CYLINDER CAR, in good condition, cash and a good lot, pays the same; owners only. Address I, box 222, TIMES BRANCH OFFICE. 15

FOR SALE — AT A SACRIFICE, LATE model G. Franklin; top and fully equipped; 4-cylinder, 5-passenger; first-class condition. 1250 S. LOS ANGELES ST. 14

HAVE 7-ACRE YOUNG ORANGE GROVE, price $6500; will take good automobile on purchase price. Ask for MR. LANE, 309 Security Bldg., or Tel. 2654. 14

DO YOU KNOW WE CAN SAVE 50 PER cent. on all auto repair work; our workmen are experts. SEABOARD METAL WORKS, 1126 S. San Pedro. x*

$1175 IF TAKEN THIS WEEK, BUYS A fine Oldsmobile runabout, practically new tires, and in first-class condition. 1250 S. LOS ANGELES. 14

TO LET—PACKARD 7 PASSENGER TOURing car with competent driver, by day or week. Apply SUNSET PHONE EAST 468. 14

WANTED—TO PURCHASE, BY PRIVATE party, for spot cash, a Cadillac '06, 7-pass. tonneau. Address A, box 41, TIMES OFFICE. 14

AUTO SUPPLIES AND TIRES, LOWEST cut prices; Columbia Batteries, 25c; tube punctures, vulcanized, 25c. 1339 S. MAIN. 16

FOR SALE—TWO MONTHS OLD '09 CALifornia Tourist, very cheap if taken at once. Call F635, or come to 401 W. PICO ST. x16

RECO 5-PASSENGER TOURING CAR, IN fine shape. Mortgage about due. Must sacrifice. WM. REED, 1216 S. Olive st. x15

LATE MODEL MITCHELL TOURING CAR, fully equipped, only slightly used. MR. TEAL, 1218 S. Olive st. x15

FOR SALE — ELEGANT 4-CYLINDER Mitchell runabout; top, lamps, etc., $700. BOX 22, Covina, Cal. x20

FOR SALE—A SNAP, $225; A GOOD 2-cylinder, 24 horse power Touring car. 1139 S. MAIN ST. 15

FOR SALE—1906 WHITE STEAM TOURING car, fully equipped. See OWNER, 'Phone F2862. 16

FOR SALE—AUTO REPAIR SHOP CHEAP rent, established business. LOCK BOX 1467. 16

AUTOS, ENGINES BOILERS AND PARTS sold, exchanged. METZ, 207 E. 8th. F1348. x*

WANTED — AN AUTOMOBILE FOR REAL estate and some cash. BOX 22, Azusa, Cal. 14

FOR HIRE — THOMAS FLYER, 7-PASsenger car, with driver. Call up F5300. 17

BICYCLES AND INVALID CHAIRS.

BICYCLES FROM $5 TO $50; TIRES, SUPplies and repairing. KNIGHTS' CYCLERY, 230 N. Spring st., near First. 16

BUGGIES, PHAETONS, RUNABOUTS. COLUMBIA CHAINLESS BICYCLE, SPRING saddle, coaster brake, good order, $15. 922½ S. MAIN. 13

LIVE STOCK FOR SALE—
Horses, Cattle, Mules, Etc.

FOR SALE — OR EXCHANGE, JERSEY cow. 2234 BROOKLYN AVE. 15

FOR SALE—4 MILK AND 1 BILLY BOAT, soon be fresh. 548 BUTH ST. 17

LIVE STOCK FOR SALE—
Horses, Cattle, Mules, Etc.

FOR SALE—SIX REALLY GOOD SADDLE and harness horses; three new second-hand Mexican saddles, one lady's astride saddle, two military, one English polo saddle, bridles, blankets, etc. Outfit consists of one black combination horse, single and double and all gaits under saddle; weight 1250 lbs.

One brown combination mare, single, double and good under saddle; weight 1100 lbs.

Dandy; a first-class saddler and polo pony, 7 years old; sound and in good condition; weight 1000 lbs.

Two single footers, the best in town, suitable for ladies; weight 1000 lbs. each.

Billy, a pretty, stylish combination pony, sound; good condition; 5 years old; weight 750 lbs.

One burro, cart and harness, complete.

Apply FRED PHILLIPS, Rex Stables, Long Beach. 15

FOR SALE—A NICE YOUNG TEAM OF mules, weight 2400 lbs., 6 and 7 years old; one good team of low, blocky ranch horses, weight 2400 lbs., two good express or laundry horses, one nice combination horse, two good cheap work horses, one nice Bailey bike buggy, also one Babcock runabout buggy. Call at 1133 SAN PEDRO ST. 'Phone F1828. 14

FOR SALE — TEAM OF BAY, CHUNKY built horses; weight 2200, 5 and 9 years old; sound and gentle to work single or double; suitable for ranch or delivery work. Price $175, or will separate. Also bay mare, 7 years old, weight 1000 lbs.; $60. 547 CENTRAL AVE. 14

FOR SALE—ONE OF THE BEST TURNouts in the city; a mare, perfectly sound, 6 years old, with pedigree, weight 1050, color black, rides and drives, goes single or harness; bought in April; will sell all for $240, with iron-clad guarantee. Call at once, 502 3RD ST. 14

FOR SALE—AT 2843 ANDREW ST., PAIR mules, harness and spring wagon, large 2-story barn, nearly new, million feet of lumber, all kinds of building material, cheap for cash; we are moving and must sell. BUILDERS' SUPPLY COMPANY. x*

FOR SALE—TEAM OF SORREL MARES, weight 800 lbs. each; ride and drive; good for camping or delivery; both good travelers. $65 for the pair; sell separate. Also one 1200 lb. mule, $50. 853 WEST 62D ST. 15

FOR SALE—SADDLE PONY; SOUND, GENtle and good condition; fine for stock; reined Spanish. Also Mexican saddle. Outfit, $45; worth $75. 131 NORTH PRITCHARD ST., Downey ave. car. 14

FOR SALE—ON ACCOUNT OF LOSING MY job and going east I will sell my team at a sacrifice; bay geldings, 5 and 6 years old; weight 2800 lbs.; sound and good workers. 1225 MISSION ROAD. 14

FOR SALE—A-1 FAMILY MARE, 4 YEARS old; sound, gentle; double-seated carriage; one small open buggy, 2 sets single harness and saddle, 1029 W. 17TH ST. Poremona. Home phone 22827. 14

FOR SALE—OR EXCHANGE, 5-YEAR-OLD horse, 1000 lbs.; will work single or double; perfectly gentle; $75 or lumber same value. Phone Main 7355, or Boyle 256. OLIVER. 14

FOR SALE—5-GALLON LIGHT JERSEY, fresh; will exchange for smaller milker. Also 1200 lb. horse, sound, true worker; price $80. 2122 EAST MAIN ST. East 220. 14

FOR SALE — HANDSOME FAWN JERSEY, 5 years old; fresh 1 week; gives 5 gallons rich milk; excellent butter cow. 131 NORTH PRITCHARD ST., Downey ave. car. 14

FOR SALE—HORSE, BUGGY AND HARness; perfectly safe for ladies to ride or drive; also young cow very cheap. 1124 W. 21ST ST. 'Phone West 3132. 14

FOR SALE — 2 DOZEN YOUNG WHITE Leghorn laying hens. These are all mated and fine healthy strain; no room; sell at a bargain. PHONE 24497. 14

FOR SALE—FINE 5-YEAR-OLD BAY MARE, sound and gentle; splendid driver; $165; no use for her; going to sell. 132 LUCAR AVE. Phone Main 8268. 16

FOR SALE—HORSE; WEIGHT 1200 LBS.; fat, true puller, double or single, about 8 years old; city broke, $65 if sold at once. 137 E. 25TH ST. 14

FOR SALE—GOOD BUGGY HORSE, $25; buggy, rubber-tired, $75; harness, $15. 524 SAN PEDRO ST. Owner room 3. DILLON, 6th and Hope. 16

FOR SALE—1 TEAM OF SORREL GENTLE mares, splendid pullers; weight about 1050 lbs. A bargain if taken at once. HOME PHONE 29080. 15

FOR SALE—GOOD RANCH MARE; WEIGHT 1200 lbs.; gentle and sound; work single and double; just off ranch work. Price $115. 1704 S. MAIN. 14

FOR SALE — CHEAP MARE, 1000 LBS.; work single and double; free driver and gentle; city broke; stand on weight; $45. 1701 S. MAIN. 14

FOR SALE—CHEAP; MUST SELL FINE family Jersey cow, giving about 3½ gallons of milk. 5519 MONETA AVE. Phone South 2471. 14

LOST—ON A PIECE OF BLACK VELVET, a $5 Phi Delta Chi pin and a choir pin, on Palm Drive. Reward. 2627 S. FIGUEROA. 15

FOR SALE—HORSE AND WIRE-WHEEL rubber-tire buggy, very reasonable. Call at 719 W. 23RD before 9 a.m., or after 6 p.m. 15

FOR SALE—1 FINE JERSEY COW; GOOD, rich milker; gentle for lady; $37.50. 1057 DEWEY AVE. West 9th st. car. 15

FOR SALE—HORSE WEIGHS ABOUT 1100 lbs.; true puller, double or single, $45 if sold at once. 137 E. 25TH ST. 14

FOR SALE—PONY, 900 LBS.; FINE DRIVER; perfectly sound and gentle; cheap; 2 days only. 2276 WALL ST. 15

FOR SALE—DEER SEASON OPENS JULY 15. Get a pack burro. FRED HILL, 1023 E. Colorado, Pasadena. x14

FOR SALE — FINE 6-YEAR-OLD JERSEY cow, giving 5 gallons; fresh one week. Call 330 E. 32ND ST. 14

FOR SALE—FINE JERSEY COW, 4 GAL. a day; must sell; $40. 4405 SANTA FE AVE. 14

LIVE STOCK FOR SALE—
Poultry, Birds, Dogs, Etc.

FOR SALE—I HAVE A BEAUTIFUL AS-sortment of Loro parrots, from 25 to 40 days old. Guaranteed to talk inside of 8 months. From $7.50 to $8 per head. MR. M. B., 414 EAST 8TH ST. x14

FOR SALE—THOROUGHBRED BLUE AN-gora cat and kittens. HOME 21859. 19

DOGS OF ALL KINDS.

FOR SALE — PUPPIES, BULL TERRIERS and Pointers, four weeks old; brindle and white beauties. EASTON, 719 S. Hill. Phone F1829. 15

FOR SALE—A WHITE BULL TERRIER, 8 1 year old. 2911 E. 1ST. Boyle 250. 16

LIVE STOCK WANTED—
Of Various Kinds.

WANTED—POULTRY; WILL PAY THE following prices this week: Hens, 11c; broilers and fryers, 30c; ducks, 12c; geese, 13c; roasting chickens, 20c. HANIMAN FISH CO., Mott Market, 344 S. Main st. x

WANTED TO BUY SEVERAL GOOD sound horses, 5 to 8 years old, 1100 to 1200 lbs.; must be good travelers. Call H. JEVNE CO. Stables, 11th and San Julian. 24

WANTED — A NICE SINGLE DRIVING horse. Moderate price. BOX 22, Azusa, Cal. 14

MINING—

PROSPECTING, MINING OUTFIT. $125. FOUR HURROR SADDLES, BRIDLES, ETC. 10x12 TENT, COOKING UTENSILS, TOOLS; ½ MILE NEV.-CAL. R.R. NEAR BONANZA GULCH. FAIR 34, 11:30 P.M. TRAIN MOJAVE. T. M. PENN, DOVE SPRINGS RICARDO. 14

LEAD-SILVER—5 CLAIMS, 67 PER CENT. lead; 8 oz. silver, big ledges, producing district; R.R. 7 miles; taking out ore every day. We want to sell. Do you want to buy? Will make reasonable price and terms to real buyers. Address B, box 151, TIMES OFFICE, owners. 17

MINING MEN ARE RESPECTFULLY REQUESTED TO SEE FULLER-LEHIGH MINING MILL. A WELL KNOWN MILL-MAN WILL EXPLAIN ITS MERITS. CALL AT SOUTHWESTERN MACHINERY & SUPPLY CO., 1217 UNION TRUST BDG. x17

A PRODUCING TURQUOISE MINE IN NEvada can be bought reasonably or leased by reliable party. OSCAR WEHRAND, 221 W. Second st. 16

WANTED—$3000 TO WORK FIVE MINING locations, which assay rich and promise rich dividends. Address Z, box 120, TIMES OFFICE. 16

IRVING & CO., GOLD REFINERS AND ASsayers. Cash for bullion. 128 N. MAIN ST. *

ACME ASSAY OFFICE, 121½ S. BDWAY. Gold, 75c; gold-silver-copper, $1.25. *

WADE & WADE, ASSAYERS CHEMISTS, 213 E. First st. Established 1887. *

ASSAYING—

F. A. SENNET, REFINER, ASSAYER AND smelter. Cash for bullion, fluxes or cyanide products; ores reduced. ROOM 144, Wilson Bldg., First and Spring sts. *

KADISH & BOACH, ASSAYERS, CHEMISTS and metallurgists; assaying and chemical work in all its branches. 217 W. NINTH. *

H. A. PEREZ, ASSAYER, CHEMIST AND metallurgist; highest references. Established 1895. 128 N. MAIN. x*

BAVERSTOCK & STAPLES, ASSAYERS. Up-to-date laboratory work. 223 W. First st. A2054, Main 4296. x*

MORGAN & CO., GOLD AND SILVER REfiners. Cash for ore and bullion. 227 S. MAIN. *

I TEACH PRACTICAL ASSAYING, CYAniding, etc. 121½ S. BROADWAY, room 4. *

IRVING & CO., GOLD REFINERS AND ASsayers; cash for bullion. 128 N. MAIN ST. *

ANALYTICAL CHEMIST, H. L. PAYNE, Baverstock & Staples, 223 W. First st. x*

ACME ASSAY OFFICE, 121½ S. BDWAY. Gold, 75c; gold-silver-copper, $1.25. *

LOST, FOUND, STRAYED—
And Stolen.

LOST—ON SATURDAY, A LADY'S ALL coin purse containing about $80 in checks, currency and gold, and small amount of silver. Lost presumably at 3d between 4th and Bunker Hill, and First and Olive, or First and Broadway, or may have been dropped in drive from First and Broadway by way of North Main st. to Ave. 20. Finder will be suitably rewarded by leaving same at 312 W. AVE. 56, or Phone East 1780. 14

LOST — $10 REWARD. ON ALHAMBRA road, between 5-mile house and Eastlake Park, light bay mare, about 850 pounds; has no shoes, wire mark on left foreleg; crossed to Huntington Drive and thence Pacific Electric track at Schuetzen Park station; went to the hills towards Bairdstown or Herman. Notify C, box 35, TIMES OFFICE. 14

LOST — LADY'S GOLD HUNTING CASE watch; monogram "B. W." photo inside; Persian fob of silver set in red stones. Finder please return. BERTHA WILBUR, 830 S. Alvarado. Home phone 53869. Receive reward. 15

LOST—$10 REWARD FOR RETURN OF LOCket; description; letters G. E. C. on one side; bumblebee design on the other; pictures inclosed of more value than locket. WHITE GARAGE, 810 S. Olive. 14

LOST—BROWN GRIP FROM S. P. TRAIN No. 13, July 4, between Los Angeles and Palm Springs. Finder returning same into to SMITH-BOOTH-USHER CO., Los Angeles, will receive $50 reward. 17

LOST — BLACK HAND-BAG, CONTAINING money, ring, check-book; also tickets to Graham. Finder may keep money, but please return other articles to BOX 102, R.F.D. No. 12, Los Angeles. 14

LOST—ON THE ROAD TO VENICE, SUNday, July 11, an end lamp. Finder please leave at 23 Laughlin Bldg. and receive suitable reward. EDWARD C. HYANS, 23 Laughlin Bldg. x14

STRAYED—OR STOLEN—FROM MY RANCH near Pico, July 5, one bay mare, weight about 1200, wore mark on front feet, 3 white feet. Address W. WOLSEY, Rivera. Liberal reward. 14

LOST—LADY'S LARGE SIZE GOLD WALtham watch, Monday, on 3rd st., between Central ave. and Hill. Return to WM. GRIMES Stall, 3rd and Central Market. Reward. 15

LOST — ONE BLACK SEALSKIN CASH, containing miniature of ladies, gentlemen and children. Liberal reward. Leave at WRIGHT'S FLOWER SHOP, 224 W. Fourth st. 15

FOUND—BUNCH OF SHEEP, BETWEEN 40 and 45, came to my place. Owner can have same by identifying and paying expenses. LITTGE BROS., Burbank, Cal. 16

LOST—WATCH, MORNING 12TH; SILVER open-face case, stem winder, Swiss movement. No. 122905. Liberal reward if returned to 148 WEST 12TH. 20

STOLEN—IF PARTY WHO TOOK WHEEL No. 2577 from 254 S. Main will return to 246 FOLSOM ST. no questions asked. Reward given. Phone Boyle 1122. 14

FOUND—SMALL COCKER SPANIEL WITH puppies, 3 months old, on Washington st. Owner can have same by paying expenses. 1901 S. Grand. 17

LOST—PACKAGE FROM BULLOCK'S, IN All Night and Day Bank, or 5th Street Store. Reward. Address D, box 29, TIMES OFFICE. 14

LOST—GOLD I.O.O.F. SQUARE LOCKET, three links on front, "R. D. F." on back. Reward, 462 CENTRAL BLDG. Phone F1809. x14

LOST — FOX TERRIER, WITH BLUE stones in collar; answers to name Pugs. Return 3572 BUDLONG AVE. Reward. 14

LOST — AN AUTO CUSHION, BETWEEN Venice and Los Angeles. Call EAST 304, Los Angeles, and get reward. 14

LOST—LARGE WHITE AND BRINDLE BOSton terrier. Reward for returning to FIELD, 739 W. Seventh st. 19

LOST—A DIAMOND RING. FINDER RETurn to L. HAMBURGER & SONS, care Klein Fruit Co., and receive reward. 18

LOST—CHILD'S SIGNET RING, INITIAL "M." on Broadway or Spring, or one of the stores. WEST 5454. 15

LOST—LARGE DARK BLUE STONE BELT pin, Alexandria Hotel or street. Reward. 1130 W. SEVENTH. x14

FOUND—A PHOTO CASE. CALL AT 645 HOLLE AVE., describe property and pay for this ad. 14

OIL PROPERTY—

FOR SALE—6 YEARS' LEASE ON 80 acres in the Midway oil field with 9 wells, 7 of which I guarantee to produce 350 barrels per day, but will do better.

No. 5 completed recently delivered 2500 barrels in last 36 days and was out of commission about 5 days; No. 9, as good or better, just now being perforated. Contract calls for drilling of 15 more wells which range in depth from 600 to 850 feet, and can be completed and put on the pump for $2500 each. Two strings of tools go with lease. Company incorporated for $250,000, and I will deliver about 200,000 shares or less.

One year's net profit will complete drilling contract, remaining 5 years' products will make you a fortune. E. L. WILDT, Bakersfield, Cal. x*

WANTED — PARTIES WITH A SMALL amount of capital to assist in promoting a corporation owning 400 acres of oil land. LANGLEY, 447 Douglas Bldg. 16

FOR SALE—5-ACRE TRACTS IN VICINITY of oil fields; oil right included; tillable land, $100; no commission. ROBERT HALL, box 907, Coalinga, Cal. 14

GOVERNMENT LANDS—
And Land Script.

HAVE JUST FOUND COUPLE OF SECtions of fine land open for location, about four hours' ride from Los Angeles. Soil raises anything but citrus fruits; water procured 40 ft. down. Want few parties join me locating. You can have 40 to 320 shares. CHARLES E. USSHER, 320 Merchants' Trust Bldg. Main 1725. x16

SEE US FOR GOVERNMENT LAND. CAN save you money. Have located thousands of acres.
623 CHAMBER OF COMMERCE. x*

DETECTIVE AGENCIES—
And Detectives.

CITIZENS' DETECTIVE AGENCY, 412-413 Delta Bldg., 426 S. Spring. All kinds of secret service work; strictly confidential investigations made in all parts of the world. We guarantee satisfaction in all detective work intrusted to us. F5360. BDWY. 2196. x*

ELMS DETECTIVE AGENCY, WILL UNdertake all legitimate detective work intrusted to it by corporations, attorneys or individuals; correspondence solicited; very best of references. Established 1897. Office WILSON BLDG., Los Angeles, Cal. *

AMBROSE & PARKER, DETECTIVE Agency, 634-635 Lissner Bldg., 326 S. Spring. We conduct all of our investigations personally; guarantee satisfaction in all branches of detective investigation at reasonable rates. F5467; MAIN 4224. 16

FREEMAN'S DETECTIVE AGENCY, 409-10-11 Union Trust Bldg., established 1893. Confidential investigations made in any part of the world by expert operatives; prompt and accurate reports on all cases. *

PRIVATE DETECTIVE, EXPERIENCED, accurate, bank and professional references, 'PHONE 26108. 18

PATENTS—
And Patent Agents.

BECKER & BLAKESLEE (TRACY C. BECKer, Raymond Ives Blakeslee,) formerly of New York. Lawyers and solicitors. Patents and copyrights secured and trademarks registered in all countries. Litigation in all courts. 216-218 MASON OPERA HOUSE BLDG., 127 S. Broadway. 'Phone A7232. *

PATENTS AND TRADEMARKS SOLICITING and litigation. TOWNSEND, LYON & HACKLEY, 504 Merchants' Trust Bldg., 307 S. Broadway. Home A6191, Main 8120. *

G. E. HARPHAM GETS PATENTS, INVENtions financed; patent litigation; 25 years' experience. 617 UNION TRUST BLDG. x*

PIONEER PATENT AGENCY, HAZARD & STRIBE, founded 30 years, 439 Citizens' Nat. Bldg., 3d & Main. PATENT BOOK FREE. *

JAMES R. ROGERS, EX-EXAMINER U. S. Patent Office, patents, 425 BYRNE BLDG.

ATTORNEYS—
And Counselors at Law.

FREE CONSULTATION, MARRIAGE LAWS, damage cases, estates settled, general practice in all courts; experienced attorneys; fees satisfactory. LEGAL ADJUSTMENT ASSOCIATION, 228 Bryson Blk., Second and Spring. 16

LOS ANGELES LAW AND COLLECTION Co. No fee without success. Consultation free. Estates settled, damages, suits, marriage laws, liens, etc. Attorney and Notary. 216 GRANT BLK., corner 4th and Broadway. *

CARLYLE WYNN, ATTORNEY AND NOtary, suite 211, Citizens' National Bank Bldg., Third and Main sts. Consultation free. General law practice, civil and criminal. Telephones A7763, Broadway 2524. 15

STORAGE—
All Sorts.

TO LET—LARGE PRIVATE LOCKED IRON rooms for furniture, etc., $1.50 and $2 per month; trunks, boxes, etc., 25c and $50. Open vans, $8 per day, or 75c per hour. We pack and ship household goods everywhere at reduced rates. COLYEAR'S VAN & STORAGE CO., office 309-11 S. Main st. Warehouse, 415-17 San Pedro st. 'Phones F3371, Main 1117.

TO LET—THE L. A. VAN, TRUCK & STORage Co.'s private rooms for storage, and the largest vans for moving household goods, pianos, etc. Warehouse, 814 LINDEN ST., near 8th st. and Central ave. Phones F4673, and Main 173. R. H. DUNSTON, prop. x*

BOILERS—
And Boiler Works.

L. A. BOILER WORKS, MFRS. OF BOILers and tanks. Special attention to repair work. 119 REDONDO ST. Tel. M. 2397, Ho. 1339.

Legal.

IN THE DISTRICT COURT OF THE UNITED STATES FOR THE NORTHERN DISTRICT OF CALIFORNIA.

In the matter of F. K. SCOFIELD, Bankrupt.

Notice is hereby given that in pursuance of an order of Court made herein on the 10th day of July, 1909, the undersigned will sell at private sale the following described personal property formerly belonging to said bankrupt, to-wit:

1st. A stock of Millinery contained in the store premises No. 1030 Market Street, San Francisco, Cal.

2nd. A stock of Millinery contained in the store premises No. 737-739 South Broadway, Los Angeles, Cal.

3rd. Store fixtures and furniture contained in the premises No. 1030 Market Street, San Francisco, Cal.

4th. Store fixtures and furniture contained in the store premises No. 737-739 South Broadway, Los Angeles, Cal.

All of said property can be inspected at the respective premises upon application to the undersigned.

Copies of the inventory of said property can be seen at the office of Hon. Milton J. Green, Referee in Bankruptcy, Room 213 Postoffice and Courthouse Building, Seventh and Mission Street, San Francisco, Cal.; at the Rooms of the Board of Trade of San Francisco, No. 106 Pine St., San Francisco, Cal., and at the office of Butler Schutze Co. in Los Angeles, Cal.

Sealed bids for the aforesaid property as a whole or in any one or more of the subdivisions above enumerated are solicited, to be addressed to the undersigned and delivered to Hon. Milton J. Green, Referee in Bankruptcy, U. S. Postoffice and Courthouse Building, Seventh and Mission Sts., San Francisco, Cal., ON OR BEFORE MONDAY, the 19th day of July, 1909, at 10 A.M.

The Trustee reserves the right to reject any and all bids. Sale subject to confirmation of Court. Terms Cash in U. S. Gold Coin payable at the time the sale is confirmed.

Bids will be opened and referred to the Court for confirmation on the 19th day of July, at 10 A.M. at the office of Hon. Milton J. Green, Referee in Bankruptcy, Room 213 U.S. Postoffice and Courthouse Building, Seventh and Mission streets, San Francisco, Cal.

For further information apply to T. W. WITHOFT,
Trustee Est. of F. K. Scofield, bankrupt, 106 Pine St., San Francisco, Cal.
or
PHILIP LEWIS,
care of Butler Schutze Company, Los Angeles, Cal.

Notice of Meeting of Stockholders.

OFFICE OF LOS ANGELES GAS AND ELECTRIC COMPANY, NO. 645 SOUTH HILL STREET, LOS ANGELES, CALIFORNIA, JUNE 28TH, 1909.

Notice is hereby given, that, pursuant to a resolution of the Board of Directors of the Los Angeles Gas and Electric Company, adopted on the 28th day of June, 1909, at a meeting of said Board, duly held at the office of said corporation, in the City of Los Angeles, County of Los Angeles, State of California, on the 28th day of June, 1909, a meeting of the Stockholders of said corporation will be held at the office and principal place of business of said corporation, to-wit: in the building known as No. 645 South Hill Street, and in the room in said building where the Stockholders usually meet, on Wednesday, the 14th day of July, 1909, at 10:15 o'clock A. M., for the purpose of considering and voting upon the question whether or not this corporation shall sell all of its business, franchises and properties, as a whole, to the Los Angeles Gas and Electric Corporation.

By order of the Board of Directors.
LOS ANGELES GAS & ELECTRIC COMPANY,
By A. B. DAY, Assistant Secretary.

Supplies for the Napa State Hospital for the ten months, commencing September 30, 1909, and ending June 30, 1910.

Notice is hereby given that sealed proposals will be received at the State Hospital, located at Napa, Calif., up to 11 o'clock a.m.,

August 12th, 1909,

for furnishing 200,000 pounds, more or less, of refrigerated No. 1 fresh beef (all steers from 600 to 800 lbs.), in sides or quarters, an equal amount of fore and hind quarters, and 35,000 pounds, more or less, of No. 1 fresh young mutton, all to be delivered at the Napa State Hospital as needed.

Blank forms may be had by applying to the undersigned, or to F. W. Bush, Steward, Napa State Hospital.

The Board of Managers reserves the right to reject any or all bids.

By order of the Board of Managers of Napa State Hospital.
L. T. HAYMAN, Secretary.

Teaming Contractors.

The Producers' Transportation Company will receive proposals covering the hauling and delivery of pipe, machinery and construction material along the right of way of pipe line as surveyed between Coalinga and Port Harford via Polinio Pass; also as between Bakersfield, Midway and McKittrick and to a junction point in Polinio Pass.

Map of survey, together with hauling distance and approximate tonnage will be furnished on application.

Proposals will be received up and until July 20th, 1909.

THE PRODUCERS' TRANSPORTATION COMPANY,
Room 1012 Security Bldg., Los Angeles, Cal.

TYPEWRITERS—
Of Various Makes.

ALL MAKES OF REBUILT TYPEWRITers, greatly reduced for one week. Best rentals in city, $2 to $3 month. Remember the number, 257. Broadway. 'Phone A2513. L. A. Typewriter Exchange. Main 2959. 128 SOUTH BROADWAY. x*

BAKER-HOEY CO. BOUGHT THE ENTIRE stock of California Typewriter Exchange at 25 cents on the dollar; all makes typewriters at unheard-of prices. Each machine guaranteed. Call and secure first choice. 244½ S. BROADWAY. Main 4691, A4079. 14

FOR SALE—MONARCH NO. 2, JUST LIKE new and looks like it, $45; worth $75. 317 STIMSON BLDG. 14

MUSICAL INSTRUMENTS—
For Sale, Exchange or Wanted.

FOR SALE — UPRIGHT PIANO IN FINE condition; only $100 for immediate sale. Call for inspection. 413 W. FIFTH ST. *

FOR SALE—$450 UPRIGHT PIANO, FRENCH beryl case, fine tone, like new, for $150. 127 N. FLOWER ST. 15

TO LET—A PIANO, CHEAP, TO A RESponsible party; references required. 'PHONE MAIN 2896 or F5046. 14

FOR SALE — A PIANOLA AND MUSIC rolls in first-class condition. 1928 W. SIXTH ST., Portlcas. 14

WANTED — GOOD SECOND-HAND STEINway piano. Address W. box 414, TIMES OFFICE. 14

HAIRDRESSERS
Chiropodists and Manicures.

15c, 25c HAIRDRESSING, MANICURING, FAcial massage, 15c; shampooing, 25c; excellent, of course. FLORENTINE HAIRDRESSING COLLEGE, corner Broadway; entrance 227 Mercantile Place. F7287, Main 7901. 17

SHAMPOOING AND LEMON RINSE FREE. Hairdressing, manicuring, vibratory scalp and facial treatments; combings bought and made to order; puffs, 20c. 452½ S. BROADWAY, room 25. F6392. 14

THE BEST SHAMPOO WITH LEMON rinse, 35c; puff, janes and switches made from combings. MRS. H. E. CARPENTER, 455 S. Broadway, room 2. Main 2455. x17

MACHINERY—
And Mechanical Arts.

FOR SALE—
1 24-in. ventilating fan with ½ H.P. motor.
1 15-in. ventilating fan with ¼ H.P. motor.
Both new.
1 8 H.P. upright boiler, second hand, in good condition. All of the above very cheap.
BAKER IRON WORKS,
x* 224 E. Second st.

FOR SALE — STAMPING PRESS; USED two months; at half price. 722 NEW HIGH ST. 15

FREIGHT FORWARDING—
Shipping Household Goods.

REDUCED RATES ON HOUSEHOLD GOODS to all points, East and West. JUDSON FREIGHT FORWARDING CO., 260 Central Bldg., 6th & Main, Los Angeles. 'Phones—F1492, Main 714. *

MODELS—
And Modelmakers.

INVENTORS' WORK AND SMALL MACHINery. C. O. GOLDMAN & CO., 1968 S. Main st. *

LOS ANGELES
The City Beautiful.

Most highly favored spot of all the favored West,
By giant mountains rimmed and ocean waves caressed;
Perpetual sunshine plays about thy towers and domes,
And floods with genial warmth thy flower-decked homes.

How sweetly charming are thy varied landscapes wide,
From snow-capped mountain peaks to ocean's peaceful tides;
Thy yellow-poppied slopes that glow like molten gold,
And ever-varying tints thy purpling hills unfold.

The always-glorious sun, the Southland's boon and boast,
Whose genial rays encharm the mild Pacific Coast,
What regal splendors mark the advent of his reign!
What gorgeous trappings deck the coursers of his train!

Sometimes when frowning clouds would bar the coming day,
With massive mountains piled in dark and stern array;
A scene of splendor bursts upon the raptured sight,
Along the silver-crested clouds aglow with radiant light.

Then tints celestial blend, and lights supernal play,
And every cloud becomes an oriflamme of day;
What heavenly splendors bright those misty peaks unfold,
That flash and flame like silver hills inwrought with

IN WASHINGTON AND NEW YORK.

BY MARSHALL CUSHING.

NEW YORK, July 13.—You never hear of it, but it is a general in the wholesale dry goods d an event of real importance in manufacture. The Quarter Department has introduced a manufacturer to develop a ton cloth for the army. It is a grab, and it is to be substitu rapidly as may be for the haki, which, by the way, was nally, and still is, in technical ers the East Indian descripti color or shade, not of a fabric Quartermaster's Department regards this new cotton fabric triumph, for which a cotton dye house, and the War Dep itself, also, deserve the credit in equal proportions.

It became necessary, when, into the Spanish War, for the ermaster-General to provide th with a light, strong, washable of a shade which would be picuous in the general country rape, for our soldier boys w campaigning in the tropics. officers finally chose a fabric khaki color, which had been the British army in India. W some of this made up in Engla one we bought at Hongkong ally American manufacturers duced to make it, but it was (at the piece) with a chrome d ye. That won't prevent the on getting faded and stained all sorts of causes. But the ufacturers kept at it and did b tter. Yet it was not a satisf iform cloth, for after certain wear and certain washings that, the soldiers of a re ould look some one way and nother, and the officers, perhaps nother way. Besides, the khaki r dyed as it was, was board rsh, and hot and uncomfo t like a boiled shirt, exactly mething like it. Moreover, it ake up" well; it would not edles in the sewing machines.

After a time the Quarter partment secured an olive olen for winter uniforms, which pt them encouraging the d nufacturers to produce a fa aric of the same shade for sum ar. It was a big proposition partment was after 25,000 yard iform cloth, and possibly fifty it more. Another thing which Quartermaster uneasy was had been able to buy the kaki for 14½ cents a yard, laid Havana and Manila, as ag to 27½ cents, our price at that, the textile journals king about it because it was dig that we were buying. Bu ry officers were "getting a y were satisfied that the ld have to be dyed in the by coal tar dyes; and finally achusetts Cotton Mills a cooperation of the Badische y, dyers, submitting a sa ch stood the test.

t me tell you briefly about s: they will interest the w way. They comprised all th erly applied to the khaki three others were added. e consisted in steeping the muriatic acid, 20 degrees, utes, and then rinsing in c This would show whether atisfactory chrome and ac been used. Then they tr by wetting it in wa ping it in a solution of po of potash (two minutes ding it in a solution of b da; and then, third, was t with a chloride of lime an hour. These are the tests possible; the permo tash test approximates the ure. The Quartermaster ment, with its textile and experts, adopted, in short ests which, in twenty-four produce the identical c e cloth which it would long period of actual service fool these officers, and rers knew better than its got past the tests; they the goods."

the way, you may not when specifications are Quartermaster's Department the cloth to all the various the swatches thus produced up into exhibits and dis e various depot quarter icate what chemical reaction pected to take place when rs at the depot submit the e same tests. Thus, while be some time in disposi ve evidently got a better probably other enterprising rers will begin to make it rily for the army. Indeed esides the Massachusetts C are striving already to will be caught with the at olive drab. The wool the cotton still more attra is a sheen to it which fo ndscape like Kipling's nd it won't discolor, and They figure on having a m last a soldier nine mo

of the Declaration of Inde raditions haven't appeared in the Fourth of July sca ar—two of them that ily from a United States ho was preparing the d day when one of the rting up its statues, one of r, in Statuary Hall, in Wa his statesman had been re tory of the convention cam claimed to have found that ason why John Hancock m me in the middle of the rote it so big (and de big about it.) was that that he, as the presiding the Continental Congress, y rebel who was to sign a ood joke on Hancock as s ucceeding generations w descendants of that signe ave shared with his d the had any, the honor of distinguished and "fearless progeny.

ther came was that of Char "of Carrollton." The Senat he common belief that Charl of Carrollton signed his n ay in order that when angman came around he sh o difficulty in locating arroll. And that has alw other splendid story of Am r-courage. But the fact re-named orator of the s was that Charles Carroll n" always signed his n , or at best had done so f ears, in order to distinguish from other Carrolls of the hood, whose financial st that period when high figure an every-day affair, was not d Charles Carroll of Carrol have been obliged even to pay their debts. (You note that ght ahead with these Declar Independence yarns without nybody when he had read em or not, still less had ev y, "of course you have heard —a revolutionary proceeding

V. JOHNSON IS ILL.

APOLIS (Minn.) July 13.— H. Johnson is seriously ill. already undergone three op for appendicitis.

Special Section

EIGHT—32 PAGES

FOURTH YEAR.

The Blackstone Co.

DRY GOODS

SOUTH SIDE OF BROADWAY, BETWEEN THIRD AND FOURTH STREETS.

Store Closes Saturdays at 12:30 until Sept. 1st.

Corsets 1/3 Under Price

FOR CORSETS WE OFFER TODAY AT BARGAIN PRICES ARE NOT STYLES OF BYGONE DAYS; MAJORITY ARE THE PAST SEASON'S BEST AND MOST POPULAR MODELS, WHICH, FOR ONE REASON OR ANOTHER, WE ARE DISCONTINUING.

WHILE MAY NOT BE ALL SIZES IN EACH PARTICULAR STYLE, BUT YOU'LL HAVE NO DIFFICULTY IN BEING SUITED PERFECTLY IN SOME GOOD STYLE OR OTHER. HERE'S A HINT OF THE SAVINGS:

$6.00 Marguerites at.....$4.50
$4.50 Marguerites at.....$3.00
$10.00 Bonner Corsets at.....$7.00
$7.00 Bonners at.....$5.00
$6.00 R. & G. Corsets at.....$4.50
$4.00 R. & G.'s at.....$3.00
$1.00 R. & G.'s at.....65c
$5.00 Kabo Corsets at.....$3.50
$3.00 Kabo Corsets at.....$2.00
$2.50 Kabo Corsets at.....$1.65
$2.00 Kabo Corsets at.....$1.25
$1.00 Kabo Corsets at.....65c
65c Vigilant Corsets at.....45c

AND THE SEVERAL HUNDRED ARE STYLES TO SUIT ANY FIGURE, INCLUDING THE POPULAR LACE FRONTS.

—Second Floor, Grand Ave. Entrance.

NO APPROVALS. NO C. O. D.'S.

Elk Jewelry, Etc.

SPECIALTY IN FELT BUCKLES AND FOBS. BROOCHES, HAT AND STICK PINS, ELK EMBROIDERED FELT BADGES AND "DOGS" FOR WIPERS.

A Wednesday Rug Special

$20 and $17.50 Rugs $13.85

OUR STAFF OF EIGHT DOZEN SKILLFUL RUGS TO SELL AT THE RATHER OF FOUR TO SIX DOLLARS ON EACH. ALL ARE SEAMLESS RUGS IN HANDSOME FLORAL OR ORIENTAL DESIGNS; SUPERQUALITY, TOO. SIZE 9x12. YOUR CHOICE TODAY.....$13.85

—Fourth Floor.

"Merode" Summer Knitwear

"MERODE" UNION SUITS; HAND CROCHET TRIMMED; ALL SUMMER STYLES.....$1.00

"MERODE" MIXED UNION SUITS; HAND CROCHET TRIMMED.....$2.00

GIRLS' VESTS OR PANTS, LACE OR CROCHET FINISHED; ALL STYLES.....50c

GIRLS' MIXED VESTS, PLAIN OR CROCHET FINISHED, AT.....$1.25

—First Floor.

The Old Reliable Kurtzmann

2,500 Sold in Los Angeles and Vicinity and Everyone Giving Satisfaction

If you want a Kurtzmann piano at a reasonable price, we recommend the KURTZMANN. It has a beautiful singing tone and is in its mechanism the very best piano of its kind in its construction. Nothing is spared for the KURTZMANN. Every piano is carefully constructed and has stamped upon it KURTZMANN so it's very easy to identify. It is the greatest piano value on the market today.

Before You Buy

give it a thorough examination and you will be convinced. It is the piano you have been hoping for.

$375 and Upwards

TERMS $5.00 OR MORE A MONTH.

COME IN AND PLAY THE NEW 88-NOTE KURTZMANN PLAYER PIANO

Victor Recital Tomorrow

Geo. J. Birkel Company

VICTOR-VICTROLA - CECILIAN - VICTOR DEALERS

346-7 SOUTH SPRING ST.

THE UNIFORM PRESSURE

maintained and supplied to our consumers is one of the principal reasons why

GOOD GAS SERVICE

is possible. In order to enjoy the full benefit of our Superior Service, you must have your gas fixtures in order. If you have any trouble it is caused by a local condition. Let our INSPECTION DEPARTMENT know about it.

They Are Here To Attend To Your Wants

Los Angeles Gas and Electric Company

Main Office: 660 South Hill Street.

Home 10003

Los Angeles Daily Times

WEDNESDAY MORNING, JULY 14, 1909.

For The Elks.

CITY AND COUNTRY.

3 CENTS.

SAMMIS IS ELECTED GRAND EXALTED RULER, HERRMANN RUNNING CLOSE RACE FOR HONOR.

Victory of Iowan Surprise to Many, Deceived by His Lack of Noise—Texas Wins Day for Successful Candidate—Drill of Marching Clubs and Music of Bands Afternoon Features.

JAMES U. SAMMIS of Iowa was elected Grand Exalted Ruler of the Benevolent and Protective Order of Elks yesterday, defeating "Garry" Herrmann of Cincinnati by 42 votes—a result that was unexpected in many quarters. It was a brilliant victory.

While the Grand Lodge was in session, thousands of visiting Elks under the city in Santa Monica, where they were elaborately entertained; other thousands found pleasure in the afternoon at Ascot Park, where drill teams of Oakland took part in an exhibition drill, and several of the excellent bands here take gave a delightful concert.

With one or two important exceptions all the special trains bearing Elks had reached Los Angeles yesterday, the registration at headquarters showing a total of 18,000, while a conservative estimate of the number of visitors in the city was 25,000. An increase of several thousand will come tomorrow, when Elks and other residents of nearby cities will pour in.

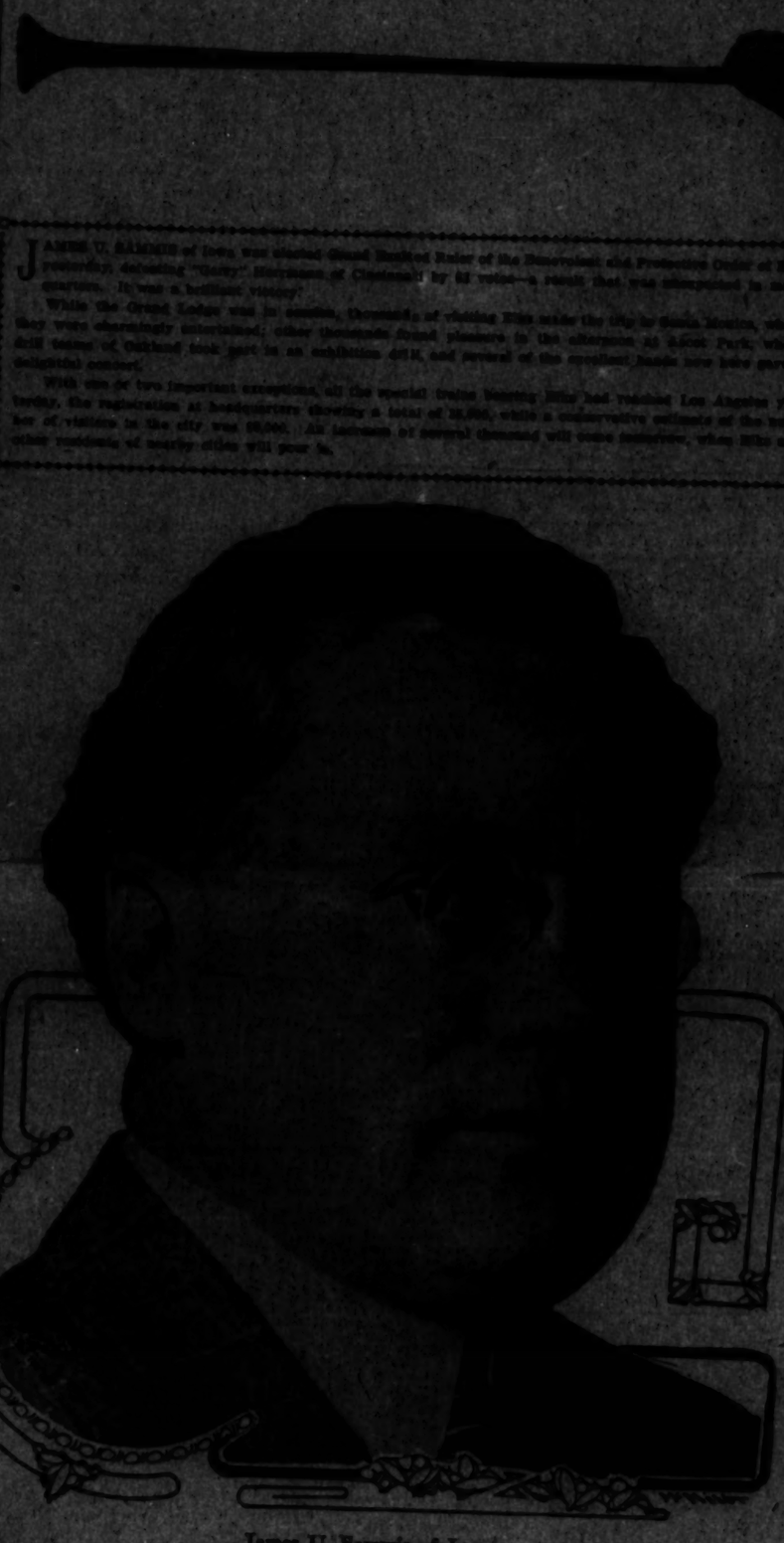

James U. Sammis of Iowa,

who was elected Grand Exalted Ruler of the Benevolent and Protective Order of Elks yesterday after a hot contest, in which his opponent, "Garry" Herrmann of Cincinnati, received a big vote.

A SHARP RUN.

Though the figures are the same their transposition has elected James U. Sammis Grand Exalted Ruler and defeated August ("Garry") Herrmann. Sammis received 102 votes and Herrmann 339—a majority of 42 for the lowa man.

The result was a surprise even to the Sammis men, or at least, to most of them. It came from the shifting of over 100 members from the Herrmann side to the Sammis side over night, and in that shifting a precedent of the order was maintained.

That precedent is the reward of merit after service. Sammis has served in important Grand Lodge work for eight years and stood in line, according to the good will of the Grand Lodge, for the highest office. That he used bad opening tactics in seeking the highest office was forgiven in the remembrance of his worth, for he is a brainy, scholarly lawyer, and handsomely popular in the lodge.

Then, too, there was the fear that the candidacy of Herrmann meant, in some form, the reestablishment of a Grand Lodge "machine" in its success. This fear was not Herrmann's fault, for he asserted that he had contemplated a most unselfish administration, but it existed and turned votes to his opponent.

The fact also that Herrmann had been a member of the Grand Lodge for but five years, had not served on any committee or filled any office, and had not proved his merit, weakened many who at first favored him.

It was another unsuccessful effort to elect a man from the floor of the lodge without any sort of progression to the highest office. The average Elk does not believe in complete promotion through the stations, but he does believe in winning score in a fitting way; and this Herrmann had not done.

LODGE ORGANIZES.

The Grand Lodge organized shortly after 10 o'clock yesterday morning at the Auditorium and the candidates for offices were nominated. Supreme Justice Melvin of Oakland placed Herrmann before the members and A. Clarence Malley of Hutchinson, Kan., presented Sammis. There were many seconding speeches. Then the candidates for the other stations and offices were named. As there was no opposition to Warren G. Sayre of Wabash, Ind., for Esteemed Leading Knight, the Grand Secretary was instructed to cast the entire ballot of the lodge for him.

The Credentials Committee had reported 1,256 members qualified to vote, so that number of votes was reserved for Sayre.

The voting was by written blanket ballot and did not close until 2:30 o'clock in the afternoon. At that hour the lodge adjourned until 10 o'clock this morning, thus giving ample time for the count of the ballots. The total cast was 1121 and of these Sammis received 582 and Herrmann 339.

FIGHT FOR KNIGHT.

As neither of the four candidates for Esteemed Loyal Knight received a majority of all votes cast, a constitutional requirement of the lodge, there was no election to this station and another ballot was ordered spread at 10 o'clock this morning, by Grand Exalted Ruler Holland. The vote for this office stood: F. B. Lee, Yuma, 185; J. B. Haley, Guthrie, Okla., 166; D. J. Preston, Rawlins, Wyo., 235; Dr. J. H. Kelley, New Haven, Ct., 371.

(Continued on Second Page.)

PRECISION.

RING LANCERS' SKILL AMAZES.

SANTA MONICA BAY SHORE DOES THE HONORS.

Sports of Days Before Gringo Come a Notable Feature in Entertainment of Throng at Seaside—Many Line Sail to See the Yacht Races. Evening Spent in Dancing.

Elkdom arrived, saw and conquered at Santa Monica yesterday. It was Santa Monica bay day on the official programme, and in the reception and entertainment of the thousands of visitors, Santa Monica, Ocean Park and Venice joined hands. It was all one inseparable and united community that the beach cities worked. There is but the one lodge along the bay—Santa Monica, No. 986—and its membership is drawn from all along the shore.

The fun commenced promptly at 9 o'clock, when the visitors were welcomed upon their arrival by trolley train and given a reception at the Elk Clubhouse on Ocean avenue, at the corner of Arizona avenue. From there the line of march was up Ocean avenue to the grand stand, before which the great automobile road race of last Saturday had its start and finish.

(Continued on Seventh Page.)

A Picturesque Blast at Ascot Park Yesterday.

Member of the Fearless Roman Trumpet Band of test players of Oakland Lodge saluting the grand stand crowd.

STIRRING.

WELKIN VIBRANT AT ASCOT TOURNAMENT

IN THE lusty days of old King Hal, when men to make merrie did have upon occasion of great length—Don't pass this by as ancient history, for it's a story of great doings in Los Angeles right now. It is not necessary to have a poet's license to say things of this story about the Elks.

Coming down from the days of King Hal to yesterday at Ascot Park it was Oakland Day from the moment the herald-ers of the English Beef Eaters marched into the arena and set a new thrill going in a great throng that was not over-ready to burst into enthusiasm.

These gay trumpeters took their position in front of the immense grand stand, packed to overflowing. They were a flash of color that held the eye. A spontaneous burst of applause went up. They lifted their trumpets and broke into the stirring strains of the victorious march from Verdi's richly colored "Aida." It was Oakland's day from that moment.

The prize drill contest, which was the occasion or the gathering at Ascot Park, mirrored itself to a competition between Detroit and Oakland. The Detroit team came first. Their uniforms of white and purple-gray, the color was one of those tones that cannot be exactly described, caught the popular fancy. They marched and countermarched in perfect ranks, with a precision and swing of seasoned militia. Their evolutions embraced a great variety of formations.

And then, following that blast from the trumpets of the beef-eating Englishmen, came the Oakland drill team. There was a doubtful smile that hovered over the ears of fellow. Their intercollegiate cries of Khaki, without trimming and the first impression was all in favor of Detroit fellows. The spectators saw a new way of marching drill when were the first exponents of the Oakland team, that the eye came out with the impression that this was precisely a practice drill, and that their dress uniforms of white and gold lay stacked up in the rooms of the headquarters.

The flashes of trumpets broke forth again—this time with "Auld Lang Syne," the 11-o'clock song of all Elks and we were not born drunk. And then Col. Edgar Wile's word of sharp command, and the drill team was off—of in 6-march, according to Ascot parlance. They went at it with a zingo that can be explained only by that bracing Oakland climate. They whipped and dodged with a dash and rapidity that puzzled the eye. They formed on Elk's head, the letter "B.P.O.E.," the "H" of their lodge, and other intricate figures. Officer split 'em up into squads of two and three, and in a twinkling had them back in solid phalanx or worked snake with every man in his place and an unbroken rhythm of foot-beat.

EVERY MOVE A PICTURE.

"Every move is a picture," shouted some one from grand stand. Then burst a louder cheer.

They were a surprised lot of men when they found themselves under the rigid inspection of two officers of the militia and a third of the regular artil-

(Continued on Seventh Page.)

Drill Teams and Bands Provide Fine Treat For Visiting Thousa

An Elk Figures in a Lively War Dance.

M. J. Tighe, Past Exalted Ruler of Hanford (Cal.) Lodge, at extreme right, participating with the Indians at Lagunas, Ariz., last Friday, in a remarkable festival arranged for the special benefit of the lodge on its way to Los Angeles.

"Gerry" Herrmann.

HATCHET PLAY.

NEW ENGLANDERS JOIN IN WAR DANCE WITH INDIANS.

A [illegible] was [illegible] of an Arizona [illegible] that one of the notables [illegible] entertained for the Elks' [illegible] Hotel Ingraham, [illegible] entertainment fell to those [illegible] and perhaps thinking, too, that they, [illegible] could learn something [illegible] to do it, the visitors, dressed [illegible] by their hosts, gave the Indians [illegible] a chance to show their skill. [illegible] the party stepped off the [illegible] train, was decided to make it [illegible] stations could be reached on foot. [illegible] the request of the visitors they [illegible] the way first to the public plaza [illegible] courthouse, and proceeded to [illegible] them how to execute the war dance [illegible] as it exists among the feeble Indians [illegible].

The exhibition was a great success. Decked out in all their gaudy Indian finery, chanting their Indian war songs, the dance all their vocal vigor, [illegible] inspired by the unusual circumstances, surrounded by more than ninety members of the white party and more than five hundred of their own people. It was an occasion that is to be forgotten by them and to be handed down to the generations of their children as a memorable event. Their enthusiasm caught some of the stolid [illegible] them, for Judge Hafey and Judge Curtis C. Green, throwing aside so much of their clothes as were not needed, they, [illegible] grabbed up each a hatchet—no "axe" as Announcer Hafey calls it—and proceeded to show the Indians that, although "that fella" was not [illegible] or more, their agility was not inferior to that of the red men and that the Indian yell was in it for a minute with the white man's "war-whoop." [illegible] into himself loose on a festive occasion that he doesn't expect to repeat, because he won't have a chance in it in all probability.

HOMES "NEAT AS WAX."

Twenty minutes of vicious exertion and dancing having satisfied both the Indians and the white party, the Indians, at the special request of Announcer Hafey, who is married, and an expert on housekeeping, ably seconded by the ladies, freely took them in and through their homes, where all the intricacies of Indian housekeeping were examined by the white women, much to their pleasure. Mr. Hafey yesterday said that they found the homes "as neat as wax."

The visitors were taken by the Indians to their wigwams, where, after exchanging gifts, the party returned to the city in the evening, [illegible] of the [illegible] were [illegible].

GENERAL TROUPE.

En route from Albuquerque, a fifteen-car train was organized. The train [illegible] Mrs. Forester, of Bellefontaine, O.; Mrs. Davis of Mansfield, Mrs. Davis of Mansfield, Mrs. Foster of Norwich, O.; Mrs. Tyler of Norwich, Conn., and Mrs. Tyler of Norwich. Mr. Bailey was [illegible].

The [illegible] included "The Runaway Freshman," by Mrs. Ott; "Laughing Lizzie," by Mrs. Thompson; "The Substitute Clerk," by Mrs. Bartlett; "The Stockholder Convention," by Mrs. Forester; "The Professor of Physiology," by Mrs. Pattison; "The Fortune of Fifteen," by John Osborne and Conners. A skit drawn by Edward McDonald, of Putnam, and Frank Mc[illegible] of Middletown, was [illegible] entertainment. After the show [illegible] were served in the dining car to the [illegible] Grand Exalted Ruler Fred [illegible] Exalted Leading Knight John [illegible] Grand Esquire Edward [illegible] Grand Tiler Fred [illegible] and Past Grand Exalted Ruler Robert [illegible] of Hartford.

In the company are: M. D. Conners and wife, E. W. Smith and wife, E. J. Hafey, G. R. Chamberlain, Mr. and Mrs. John W. Sawtelle, and R. W. Cornell of Hartford; F. L. Judge and Mrs. H. J. Ayling, F. P. Bray, William H. Dempster, Mr. and Mrs. J. A. Doyle, Mrs. E. Dickson, Miss Mary M. Dartt, Mrs. L. W. Griffin, J. Asher, Fred G. Rauner, and Fred W. Sawtelle Boston.

[illegible] J. Hickman, Curtis R. Shaver, D. J. Ulmstead, A. M. Foote, Middletown, Conn.; Mr. and Mrs. C. F. Kellogg and ward, H. Chase, R. J. McKeithan and wife, and Dr. and Mrs. F. A. McAdams, Cuttingsville, Mass.; J. B. Thompson, Waterbury, Conn.; James L. Bailey and wife, Mrs. Annie Dale Mann, Newport, C. Ives and wife, F. P. Flynn and wife, Bridgeport, Conn.; William C. Twomey and wife, Hartford, Conn.; Samuel Bowers and wife, Stratford, Ct.; George T. Carter and wife, Carter, Mass.; Samuel Bowers and wife and Thomas W. Joyce, Putnam, Conn.; E. L. Arelin McDonald, Putnam, Conn.; Tom A. Smith, Rockland, Me.; Edward Coop, Jr., Mr. and Mrs. George H. Putnam, and Mr. and Mrs. E. W. Barrett, New London, Ct.; William Barrett, New London, Ct.; Edward S. Donovan and Anna E. Donovan, Lowell, Mass.; Mrs. Charles E. Whitehead, R. L.; Miss Isabel Phillips, Worcester, Mass.; J. B. Walker, Providence, R. I.; Charles J. Barrie, Northampton, Mass.; J. William Berry, Revere, Mass.; and Patrick F. Donnelly, Revere, Mass.; and Fred W. Sawtelle, Boston, Mass.

From Los Angeles these Elks and their ladies will go to Honolulu, stopping at Santa Barbara, Monterey and Del Monte en route. Returning from Honolulu they will visit Portland and Seattle and go home via Montreal.

Ladies Ruff.

C. C. Ruff, Grand Lodge representative of Pennsylvania, is in the city on one of his periodical visits. He was elected the Supreme Esquire at the meeting of the Supreme Lodge in Boston, and was one of the finishers of the Harris Cup, cross which the visitors for the Supreme Lodge, the Grand Lodge officers and the Grand Lodge officers and the Grand Ruler of the Elks.

Oh, Yes Purple This!

One patriotic dealer in Los Angeles evidently intends to be known as a "booster" in more than a commercial sense, for by ordering the manufacture of red neckties in this popular Elk color. This dealer was cleaned out of his stock yesterday afternoon. He was only one of a score of haberdashers who made the same plunge.

HOW TO MARCH.

"MOVE PROMPTLY", ORDER FOR ELKS IN THEIR PARADE.

GRAND Esquire Raymond Benjamin issued the following announcement last night of the line of march and the formation of the Elks' parade Thursday:

The parade will form at Main and Washington, move north to Temple Block, then to Spring, south to Ninth, west to Broadway, north to First, then countermarch on Broadway to Eighth, then to Hill, where it will disband.

The police escort will lead the procession. Lodges, floats and bands will follow in the order named below:

(1.) Band, head of Los Angeles Lodge No. 99.

(2.) Grand Esquire and staff, to form on Main street, right resting on East Seventeenth.

(3.) Grand officers in carriages, to form on East Washington, right resting on Main street.

(4.) Los Angeles Lodge No. 99, to form on West Washington street, right resting on Main.

(5.) Lodges 2, 3, 4 and 5, to form on West Eighteenth street, right resting on Main.

(6.) Lodge No. 6 and band, to form on Eighteenth street, right resting on Main.

(7.) Lodges 6 to 6, inclusive, to form on East Eighteenth street, right resting on Main.

(8.) Lodges 10 to 15, inclusive, to form on West Nineteenth street, right resting on Main.

(9.) Lodges 17 to 27, inclusive, to form on West Eighteenth street, right resting on Main.

(10.) Lodges 28 to 84, inclusive, to form on West Sixteenth street, right resting on Main.

(11.) Lodges 86 to 147, inclusive, to form on West Fifteenth street, right resting on Main.

(12.) Lodges 148, 169 and 170, to form on West Fifteenth street, right resting on Hill street.

(13.) Lodges 171 to 227, inclusive, to form on West Fourteenth street, right resting on Main.

(14.) Lodges 228 to 266, inclusive, to form on East Fourteenth street, right resting on Main.

(15.) Lodges 267 to 287, to form on Carr street, right resting on Main.

(16.) Lodges 288 to 336, inclusive, to form on East Pico, right resting on Main.

(17.) Lodges 337 to 413, inclusive, to form on West Pico, right resting on Main.

(18.) Lodges 414 to 730, to form on West Twelfth street, right resting on Main.

(19.) Montana lodges, to form on East Twelfth street, right resting on Los Angeles street.

(20.) Lodges 739 to 897, to form on Santee street, right resting on Twelfth street.

(21.) Lodges 898 to 997, to form on East Eleventh street, right resting on Main.

(22.) Lodges 998 to 1076, to form on Santee street, right resting on Eleventh street.

(23.) Lodges 1077 to 1178, to form on Main street, right resting on Ninth.

(24.) Arizona lodges, to form on Ninth, Tenth street, right resting on Main.

(25.) Lodges 1185 to 1373, to form on Santee street, right resting on Tenth street.

Equipages are requested to have their lodges on the ground at the formation points assigned to them at 9 o'clock, sharp. Floats will accompany the lodges from the formation points assigned to the lodges.

Marshals appointed to move promptly at the hour named for the parade will be ordered to the rear of the procession.

Automobiles will not be permitted in the line of march.

The divisions will be announced later, together with the names of the division marshals. Members of all lodges will be subject to the orders of the division marshals.

The drill teams may perform their beautiful evolutions in the line of parade, but the halting in the line of march will not be permitted.

A complete proclamation will be issued, together with bids prints of the line of march, all of which will be distributed at the principal hotels of the city.

Grand Esquire Benjamin last night declared positively that the parade will move promptly at 10 o'clock Thursday morning. "Sheriff Hammel has declared that he will move promptly at 10 o'clock," he said. "I want it understood that I will be in line with the sheriff and that I will be no more ready than he to wait for anybody. The parade must move promptly."

SAMMIS ELECTED.

(Continued From First Page.)

That four candidates should appear at the last minute for the office of Exalted Ruler was a surprise, and [illegible] Hafey was still another, for [illegible] was known that he would have it. He is a member of the Judiciary Committee and a very popular.

JONES PULL WINS.

The Reverend Loyal Knight, J. D. Jones of Scranton, Pa., defeated Horace P. Wanner of Philadelphia in a close [illegible] by 30 votes and [illegible] 488.

Another close contest was between [illegible] Mississippi, and [illegible] of Clarksburg, W. Va., for Grand Tiler, Shaw won [illegible] 611 votes. The Deputy Grand Exalted Ruler [illegible] Grand Esquire was [illegible] Taylor of Evansville, Ind., who received 702 votes, while L. E. Hall, Mayor of Durham, N. C., received 598. This completes the election of officers for the ensuing year. They will be formally [illegible] Thursday morning, and will be [illegible] and [illegible] and [illegible] afternoon it is hoped to take up the [illegible] of the committees and [illegible] of the committees and [illegible] Grand Lodge officers and discuss the question in short.

BAND PLAYS "DIXIE."

BUT NOT FOR HERRMANN.

And the band played "Dixie."

It was the Herrmann managers who played the big streamer in the Alexandria lobby that read:

"If Herrmann wins, the band will play 'Dixie.' If he loses it will play 'Dixie.' If he loses it will play 'Dixie' anyway. Get behind Herrmann's car to-night."

It was put up with abundant confidence that "Dixie" would be demanded by the result of the election. That was in the middle of the afternoon, when the reports from the guard that lurked out the door cracks of the Auditorium showed a very close race, but with 20 more hundred votes yet to count that the Herrmann supporters could not see how he could be beaten.

And the thousands that thronged the lobby and corridor prepared to accept [illegible] as the signal of Herrmann's victory.

On the fourth floor of the hotel, within earshot of any band that might play "Dixie," sat Harry Sammis, Herrmann's candidate for the highest office in Elkdom with a dozen or more of his friends waiting for the [illegible] to be known.

In the next suite sat J. D. Sammis, [illegible] choice for the same office with [illegible] of his friends doing exactly [illegible] Herrmann was doing.

Every hour Raymond Benjamin, Grand Esquire, would enter the Auditorium, obtain a six sheet of the [illegible] standings of the count and convey it to the two candidates. No one was permitted in the theater but the [illegible] Committee, of which A. V. Parrott of Indianapolis Lodge was chairman. It contained five members [illegible] Chair worked at tables on the stage they could be peered at by the curious in the foyer. And the curious were numerous and constant.

BAND WAITS.

While all this was going on the Catalina Band was sitting silent in the Herrmann headquarters in the large banquet-room on the mezzanine floor of the Alexandria. Leader Porter had "Dixie" and "Hasan's in de Cold, Cold Ground," on the music rests, and he also had orders to play nothing except one or the other until the official returns were in.

The force, [illegible] from Ottumwa was advised that the count would continue [illegible] hours, and it did not invade the Alexandria until after full assurance was given that it would be a Sammis re[illegible]. But it and the Iowans knew the Herrmann programme, and the programme [illegible] to fall in with it in good nature.

The first report brought from the count was that out of 303 votes counted Herrmann had 161 and Sammis had 142. An hour later 400 votes counted gave Sammis 45 lead. Then there were no more reports until about 7 o'clock, when word was sent out that Sammis had 161 votes [illegible] and that there were only 100 more votes to count.

While these reports were being received by the committee, the rival candidates sat in doubt. At neither headquarters was there vivacity or confidence. It seemed too close for the comfort of either, and each prepared to accept defeat. The Sammis men arranged to send their hand to serenade the victor, Herrmann, and the Herrmann men prepared to invade the victorious Sammis suite with their band and submerge him with an ocean of "Dixie."

For hours the doubt was painful, and did not refer to his defeat during the progress of the count. When it was done he said:

"The election is over and the choice has fallen on Brother Sammis. I am thoroughly satisfied with the result, and will do all I can to make his administration a success. The contest was a friendly one, and I am glad it is over. I congratulate Brother Sammis and wish him success."

After the count had established the [illegible] of the Alexandria [illegible] several bands about the streets. Others [illegible] to the Auditorium, but [illegible] Sammis band [illegible] the band that had played for Herrmann [illegible] "Dixie" did not play it for Herrmann's victory.

HOW IT WAS DONE.

DETAILS OF SAMMIS VICTORY.

How it was done will be a story told by a thousand Elks when they get back to their homes. Every man who has ever been a candidate for office knows the [illegible] of the Grand Lodge [illegible] to have been in the [illegible] when [illegible] with the spirit of the Elks [illegible] that a candidate for the highest office in the world [illegible] to lodge work before he [illegible] Grand Esquire. Sammis was swept [illegible] in a rush of his admirers and he held [illegible] for two hours thereafter. It is [illegible] that 10,000 persons called to greet him.

While all this was going on, "Gerry" Herrmann was in the Indian Grill at the Alexandria with his daughter and a party of friends dining. He had gone there soon after the word came that Sammis had a lead of 161. Even the man knew this was the end of the story. When the official figures were announced to him he said:

"Well, that's all my mind now," and smiled.

HERRMANN'S VIEW.

He continued his dinner leisurely and did not refer to his defeat during the progress of the meal. When it was done he said:

"The election is over and the choice has fallen on Brother Sammis. I am

Election of

CENTENARIAN

MAN OF HUNDRED TO FIGURE IN

Sam Hendricks, Cen

[illegible] man, 102 years old, who, with h[illegible] one of the features of the Elks' pa[illegible]

[illegible] and hearty and with a full [illegible] of the good things of [illegible] at the age of 102, Sam Hen[illegible] a native of Somerset, Ky., and [illegible] of Los Angeles since 1879, [illegible] a notable figure in the Elks' [illegible] tomorrow morning. With him, [illegible] automobile, will ride his seven[illegible] daughter.

Hendricks has lost all his teeth, [illegible] memory is falling, but he is [illegible] and vigorous and when he [illegible] one's hand it is with the grip [illegible] strong man. He worked at his [illegible] as a brick mason until he was [illegible] old, and then concluded he [illegible] as he put it himself, "rest for [illegible] balance of his life."

The centenarian was found at his [illegible] No. 825 Forty-second Place, [illegible] arose to receive his visitors. [illegible] not the sort of a cente[illegible] who sits in a rocking [illegible] with rheumatic feet propped on [illegible]—not he. He is very nervous [illegible] he talked, never sat more than [illegible] minutes in any one chair. He [illegible] unable to decide which of the [illegible] in the room he liked best. He [illegible] always on the move.

[illegible] was born in Somerset, Ky., in [illegible] he said. "I don't remember how [illegible] was when I left home. I went [illegible] Indiana after a while and I married [illegible]. My wife died, leaving me two [illegible]. They are in Iowa. The elder is [illegible] Hendricks, who owns a saloon in [illegible].

[illegible] came here in 1879 and married [illegible] Dacion Peter. She was from San [illegible] del Norte, Nicaragua. I can't re[illegible] when that was."

The wall of the front room is a [illegible] state, which states that Samuel [illegible]ricks and Encarnacion Peter married at the Spanish Catholic [illegible] in Los Angeles, July 9 1887. A [illegible] on the wall opposite the certifi[illegible]ows Hendricks and his second [illegible] with their first child, a girl who [illegible] twenty-one and a mother [illegible] girls who were born to them, [illegible]ongest of whom is seven years [illegible]. When the picture was taken Hen[illegible] according to his reckoning, was [illegible] of age, but he looked a man [illegible] as a result which was probably [illegible] about by a skillful artist in [illegible]ching of the colored photograph. [illegible] old man does not like to have [illegible] questioned and there was a [illegible]sive tightening of his grip on his [illegible]sent cane when his wife said [illegible] not believe he was quite as [illegible] he stated.

"Do you remember Andrew Jackson?" [illegible] asked.

"Sure, he," laughed Hendricks. "He [illegible]ster a hickory tree," but he did [illegible]member much about "Old [illegible].

"Who was the first man for whom [illegible]ted?"

"I voted for Henry Clay in 1828," he [illegible] like a flash. "A man came to [illegible] asked me for whom I was go[illegible] to vote, I told him 'Clay,' and he [illegible] the whiskey he had in his [illegible].

"Do you ever drink much? Did you [illegible] much tobacco?"

"Ho, ho, ho! I drank whisky all [illegible]. I don't smoke, but I chew [illegible], and between his toothless [illegible] rolled a big quid with evident [illegible].

"Henry Clay was a candidate for the [illegible] in 1824, in 1832 and again in [illegible] and the probability is that Hen[illegible] voted for him in 1832.

"I must have been a lusty young[illegible] when you were 29 or 30 years old," [illegible]ndrian was told.

"Yes, I was" he said, his eyes [illegible] as his mind searched the [illegible] for recollections of those [illegible]. But he did not say what [illegible], if anything.

"Have you ever much of a fighter?" [illegible] he laughed again. "Once [illegible] fight I had was in Seventh [illegible] when I was working on the [illegible] building. I was talking with [illegible] they called Loomis. He [illegible] a liar. I had a sixteen-inch [illegible] hold of him with this hand [illegible] him down, and then I picked [illegible] brick to mash his face——"

"What's the worst of it?"

"I have a start as though he [illegible] that any one was near [illegible]

him. [illegible] cheerfu[illegible] Whe[illegible] old ma[illegible] mobile [illegible] "They [illegible] my da[illegible] Vice[illegible] tional [illegible] Hendr[illegible] years [illegible] said he [illegible] says t[illegible] orous [illegible] great [illegible] ened [illegible]

Ri[illegible] Visit[illegible] be the [illegible] recepti[illegible] andria[illegible] The [illegible] will h[illegible] beauty [illegible] sion o[illegible] soms, [illegible] will p[illegible] punch [illegible] appoin[illegible] delight[illegible] The [illegible] other [illegible] evenin[illegible] Mrs. [illegible] with a[illegible] McCur[illegible] In t[illegible] Frank[illegible] Ragla[illegible] worth[illegible] John [illegible] Dingle[illegible] Thayer[illegible] rison, [illegible] deen, [illegible] gan.

PA[illegible]

PR[illegible]

In o[illegible] cident [illegible] shal [illegible] a chan[illegible] ing the [illegible] parade[illegible]

Origi[illegible] have t[illegible] way to [illegible] Temple [illegible] Spring [illegible] descen[illegible] to Spr[illegible] for the [illegible] floats, [illegible] dren, [illegible] the gr[illegible] the ro[illegible]

The [illegible] morni[illegible]

Form[illegible] Move[illegible] thence[illegible] street, [illegible] on Sp[illegible] Ninth[illegible] the Pl[illegible]

SU[illegible]

VIRGI[illegible] Pulas[illegible] a stro[illegible] Pulask[illegible] grass [illegible] of the [illegible] distinc[illegible] on gra[illegible]

In th[illegible] positio[illegible] are F[illegible] Juniat[illegible] Roano[illegible] R. P. [illegible] J. R. [illegible] Grosic[illegible] Brady, [illegible] noke; [illegible] D. Hu[illegible] Flory, [illegible] C. En[illegible]

Aerie[illegible] official [illegible] ident [illegible] Hering[illegible] Tuesday [illegible] Getting a [illegible] Treasurer [illegible] C. Robinson [illegible] competition for [illegible] Lodge of New [illegible] the ballot was [illegible]

B. J. [illegible] and [illegible] POW. In the [illegible] of the Territory [illegible] 1885, when he [illegible] Territorial [illegible] to Pi[illegible] and [illegible] of [illegible] Ballroom [illegible] of the [illegible] Congress.

"THE TIMES" [illegible]

Election of Grand Exalted Ruler Hardly an Incident With Fun-Seekers.

CENTENARIAN WONDER.

MAN OF HUNDRED AND TWO TO FIGURE IN ELKS' MARCH.

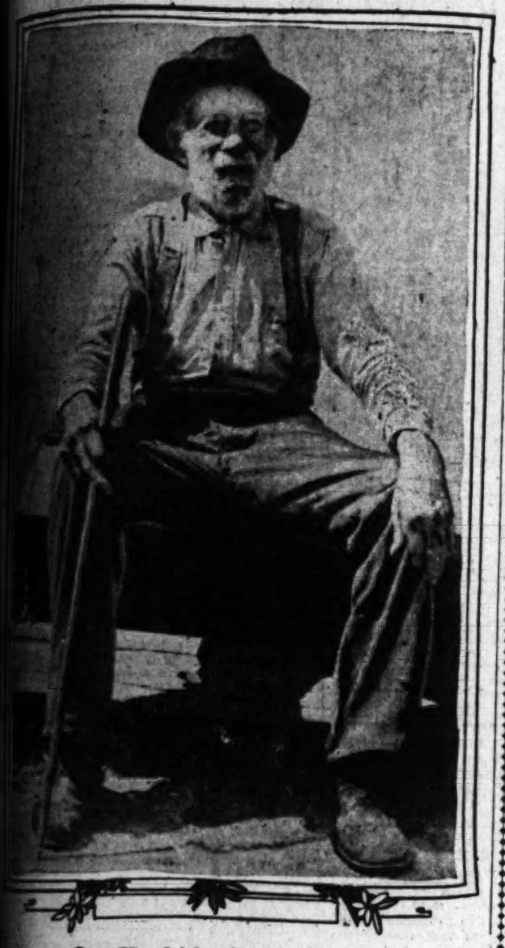

Sam Hendricks, Centenarian.

...man, 102 years old, who, with his seven-year-old daughter, will ...e of the features of the Elks' parade tomorrow morning.

...hearty and with a full ...n of the good things of ...e age of 102, Sam Hen... ...e of Somerset, Ky., and ... Los Angeles since 1879, ...ble figure in the Elks' ...row morning. With him, ...ole, will ride his seven... ...ughter.

...ricks has lost all his teeth, ...mory is failing, but he is ... and vigorous and when he ...e hand it is with the grip ...g man. He worked at his ... a brick mason until he was ...ld, and then concluded he ...e to put it himself, "rest for ...e of his life."

...enarian was found at his ...t. Forty-second Place, ...to receive his visitors. ...at the sort of a cente... ...sits in a rocking ...th rheumatic feet propped on ...ot hot. He is very nervous ...e talked, never sat more than ...e in any one chair. He ...e to decide which of the ...e room he liked best. He ...e as the move.

...born in Somerset, Ky., in ...said. "I don't remember how ...e when I left home. I went ...y after a while and I married ...y died, leaving me two ...are in Iowa. The elder is ..., who owns a saloon in ...

...here in 1879 and married ...Peter. She was from San ..., Nicaragua. I can't re... ...en that was."

...ll of the front room is a ... which states that Samuel ... and Encarnacion Peter ... at the Spanish Catholic ... Los Angeles, July 9 1887. A ...n the wall opposite the certifi... Hendricks and his second ... their first child, a girl who ...enty-one and a mother ...girls who were born to them, ...of whom is seven years ... picture was taken Hen... ...ing to his reckoning, was ...ge, but he looked a man ...s which was probably ...ken by a skillful artist in ...of the colored photograph. ...ricks does not like to have ...ed and there was a ...hening of his grip on his ...cane when his wife said ...believe he was quite as ...

...member Andrew Jackson?" ...laughed Hendricks. "He ...a hickory tree," but he did ...much more about "Old ...

...the first man for whom ...for Henry Clay in 1828," he ...a flash. "A man came to ...me for whom I was go... ...told him 'Clay,' and he ...whiskey he had in his ...

...drink much? Did you ...tobacco?"

"...but I drank whisky all ...don't smoke, but I chew ...between his toothless ...a big quid with evident ...

...was a candidate for the ...in 1832 and again in ...probability is that Hen... ...for him in 1832.

...have been a lusty young... ...over 20 or 30 years old," ...was told.

...he said, his eyes ...his mind searched the ...recollections of those ...but he did not say what ...anything.

...much of a fighter?"

...he laughed again. ...had was in Seventh ...was working on the ... I was talking with ...called Loomis. He ...had a sixteen-inch ...going to cut his heart ...him with this hand ...even, and then I picked ...in his face——"

...point.

...worst of it?"

...a start as though he ...any one was near ...him. "You bet he did," he answered cheerfully.

When the visitors were leaving, the old man followed them out to the automobile, which he surveyed critically. "They used bobsledges and ponies in my day," he commented.

Vice-President Harland of the National Bank of Commerce employed Hendricks as a bricklayer about twelve years ago. At that time the old man said he was ninety-three. Mr. Harland says that Hendricks was then as vigorous as any of the younger men and a great story teller. He is now in straitened circumstances.

MUSIC AND PUNCH.

RECEPTION TO VISITORS.

Visiting Elks and their ladies will be the guests of the local lodge at a reception this evening at Hotel Alexandria.

The parlors on the mezzanine floor will be converted into bowers of beauty and fragrance with a profusion of purple hydrangeas, other blossoms, ferns and palms. An orchestra will play and pretty girls will serve punch and ices. While elaborate in appointments, the function is to be delightfully informal.

The Iowa, Boston, Montana and other bands will appear during the evening and seranade the company. Mrs. George Ragland will entertain with a whistling solo, and Mrs. David McCune and Mrs. Frank Bryson, sing.

In the receiving line will be Mmes. Frank Bryson, C. A. Boyle, George Ragland, Fred Cornish, Leo Youngworth, Fred Newton, M. J. McGarry, John Brink, Thomas Darmody, Ervin Dingle, Marie Sweet Baker, John W. Thayer, David McCune, W. H. Harrison, Motley H. Flint, Luther Brookdeen, Frank Higgins and Ralph Hagan.

PARADE ROUTE CHANGED.

PRECAUTIONS FOR SAFETY.

In orver that every possibility of accident may be eliminated, Grand Marshal Hammel yesterday ordered that a change be made in the plan of routing the line of marcn of the allegorical parade of Friday.

Originally it had been intended to have the parade pass north on Broadway to Temple stret, and then east on Temple to Spring, thence south on Spring, but it is feared that the steep descent from Broadway and Temple to Spring street might make trouble for the brakes on some of the heavier floats, which will be loaded with children, and rather than run any risk, the grand marshal decided to change the route.

The orders now stand for the Friday morning parade to move as follows:

Form at Ninth and Hope streets. Move east on Ninth to Broadway, thence north on Broadway to First street, east on First to Spring, south on Spring to Ninth, thence east on Ninth to Main, and north on Main to the Plaza.

BLUE GRASS DELEGATES.

VIRGINIA WELL REPRESENTED.

Pulaski Lodge of Virginia has sent a strong delegation to the convention. Pulaski is located in the famous blue-grass region, in the southwestern part of the State, a section that has the distinction of producing export cattle on grass only.

In the party, which will visit the exposition at Seattle on the way home, are Frank Miller, Broadford; Miss Juniatta Resir, Bristol; W. M. Weaver, Roanoke; J. C. Graybeal, Pocahontas; R. P. Johnson and wife, Wythville; J. R. Deaton and wife, Norfolk; J. K. Grosiclose and wife, Marion; C. H. Brady, wife and two daughters, Roanoke; J. R. K. Bell, R. R. Moore, H. D. Bush, Pulaski; J. C. Flory, W. H. Flory, Roanoke; J. O. Boatwright, J. C. Enright, Danville.

Eagle and Elk.

Aerie No. 102, F.O.E., received an official visit from the Grand Vice-President of the order, Hon. Frank E. Hering of South Bend, Ind., last night. He is here as chairman of the Indiana delegation of the Elks, but will lead the Eagles in the fraternal division of Friday's parade.

FINE PARADES OF THE WEEK.

Six of Them, Beginning Tomorrow With March of Assembled Elks' Lodges.

Because of the number of parades to be given during the week, beginning tomorrow, some confusion has arisen as to the time of each. This is the schedule:

Thursday morning, 10 o'clock—Grand Elks' parade, composed of local and visiting members, many lodges appearing in distinctive uniforms, and some with drill teams and other novelties. It will march west on Tenth to Main street, north on Main to Temple block, west to Spring, south on Spring to Ninth, west on Ninth to Broadway, north on Broadway to First street.

Thursday evening 8 o'clock—The electrical circus parade, comprising fifteen gorgeously illuminated floats; line of march, north on Main from Ninth to Temple block, south on Spring to Ninth, west on Ninth to Broadway, north on Broadway to Second, east on Second to Spring, south on Spring to Ninth.

Friday morning, 9 o'clock—Massed band parade, all bands in attendance at reunion assembling at Temple block, Spring and Main streets, and moving south on Spring to First, west on First to Broadway, south on Broadway to Ninth.

Friday morning, 10 o'clock—Midsummer floral and allegorical festival, including many decorated automobiles; magnificent equestrian division; decorated floats representing cities, industries and social fraternal and civic organizations; parade of all nations. Route of parade: East on Ninth to Broadway, north on Broadway to First, east on First to Spring, south on Spring to Ninth, east on Ninth to Main, north on Main Plaza.

Friday, evening, 8 o'clock—Repetition of electrical circus parade, over same route.

Saturday evening, 8 o'clock—Third and last appearance of electrical parade.

ORIENTAL ELKS.

HANDS ACROSS THE PACIFIC.

DELEGATES FROM MANILA HERE FOR CONVENTION.

Bring Greetings from Five Hundred of Herd in Philippine Islands and Tell of Progress of Order in Uncle Sam's Ultima Thule—Hold Distance Record for Delegates.

Holding the record for distance traveled to attend the Grand Lodge Convention, five delegates from Manila, P. I., are in Los Angeles, representing Lodge No. 232 of that oriental city, and have come 8000 miles to bring a greeting from the 500 Elks of the Philippines and join in the grand reunion in progress.

There are other members of the same lodge also attending the convention, but they have been living in this country for several months. The five men are registered at various hotels in the city. E. E. Gessler is the only member of the Grand Lodge. He is the present Exalted Ruler of the Philippine Island organization, and is employed in the Government Bureau of Printing.

Frederick O'Brien, editor and general manager of the Manila Cablenews-American, is one of the delegates. "We are so proud of our lodge and the work it is doing that we could afford to take time to come all the way across the Pacific to attend the convention. Our efforts for the promotion of Elkdom in the Orient have not been without results. At present the Manila lodge has nearly 500 members.

"We are erecting at present a clubhouse, which will cost in the neighborhood of $200,000, and will be one of the show places of the islands when completed. It is situated along the bay shore overlooking the historical Cavite, where Admiral Dewey won his famous victory. It will be equipped in the most up-to-date way, with living quarters for the members of the society on the upper floors. The usual club facilities will be provided, and the Elks will have one of the finest homes to be boasted of by any lodge of the entire order."

Previous to going to the Philippines, Mr. O'Brien was well known in newspaper circles on the Pacific Coast.

Another one of the visitors, woh was formerly well known here is Richard Campbell, now judge of the Court of First Instance. He was for several years a New York newspaperman, and went to the Philippines as a war correspondent. In addition to being one of the leading Elks, he was one of the founders of the Manila Council, Knights of Columbus, and has held the office of Grand Knight in that organization.

A. John Francis, a fourth member of the party, is a wealthy merchant, who financed the Constabulary Band on its trip to the United States. The band at present is at Atlantic City, where it will probably remain during the summer. R. V. Dell is the fifth member of the party, and is also a merchant at Manila.

The delegation will travel from Los Angeles to Seattle, to visit the exposition in that city before returning home.

The Times will be mailed to any address in the Postal Union during Elks' Week, July 11 to 17, inclusive, for 25 cents. Lists of addresses may be sent to The Times Office, left at The Times' Free Information Bureau, 531 South Spring street, or in The Times' booth at Registration Headquarters.

On Saturday, July 17th, The Times will print in a separate sheet, all the complete illustrated accounts of all the important events of the week. It will be delivered to regular subscribers as well as mailed to every subscription given for the ELKS' WEEK papers.

SWAPPING.

BADGE TRADING IN FULL SWING.

MANY VERY BEAUTIFUL DESIGNS ARE IN EVIDENCE.

Cincinnati Lodge Offers Probably Most Striking One—Elks of Mining Districts Utilize Precious Metals. California and Arizona Souvenirs Sought for Eagerly.

Badge trading is a highly entertaining feature of the convention and is just now the main business of many Elks and their ladies.

The Pacific Coast and the Southern States take the lead in the variety and originality of their badges. The Arizona ones, however, are notable for material and design, and probably the most effective one of all is that of Cincinnati Lodge No. 5.

Most of the badges indicate in some way the character of industries of the localities in which they are originated.

Following are descriptions of some of the especially attractive designs:

Reno, Nev.—A mule, in gold, labeled "Nevada Canary;" below a bar bearing the name and number of the lodge, surrounded with gold decoration, ending with a gun metal frying pan containing a wash of gold and the design of a house in the pan.

Tonopah—"1062" on a gold oval, and below a frying pan of gun metal color, and with a small golden mule pendant.

Huntington, W. Va.—A steel crosscut saw from which hangs an elk head and a log of oak, into which is stuck an ax.

Pawtucket, R. I.—From an elk head with a clock in its horns is pendant a rubber clam in the colors of the order.

Brooklyn, N. Y.—Picture of Brooklyn bridge on a shield of oxidized silver, from which is pendant a large "B" bearing the lodge name and number.

The lodges of Arizona, a copper piece with the head of an elk at one side and that of a shorthorn steer at the other, hanging from which is a gold piece bearing the polished copper-colored figure of an Indian handing to a flag the last star, in red. Beneath the star are the words "Lodges of Arizona."

Athens, Ga.—A shield bearing its name and number of lodge and a picture of a field cannon on wheels, pendant from which is the brass figure of a fat 'possum with a golf stick.

El Paso, Tex.—Small sombrero ornamented with green and gold cords, and upon a purple ribbon: 187—Texas—Los Angeles Reunion, 1909—Quien Sabe?"

New Orleans—A golden shield on which are represented the Mississippi River, Lake Pontchartrain and the Delta.

Elgin, Ill.—The enameled face of a watch, above a white ribbon on which "137" is printed in purple.

Flagstaff, Ariz.—A copper representation of an elk, a flagstaff and a star.

Atlanta, Ga.—A red-cheeked Elberta peach on a bar design.

Albuquerque, N. M.—Figures of Indian woman cut out of leather and lettered by burning.

Tucson, (Ariz.)—Indian head, a Gila monster, and a bit of blue copper ore on a large golden barrel.

Orange, (Texas.)—Large orange topped with green leaves and bearing a star in red.

Sioux City, (Iowa.)—Elk head on cornfield background, all in bronze.

Pueblo, (Colo.)—View of the city and surroundings pressed on golden shield.

Wichita, (Kas.)—Golden design in four pieces; at the end a golden sunflower bearing an Indian face.

Boulder, (Colo.)—A Columbine blossom in the center of a star on a purple ribbon.

Wallace, (Idaho.)—Miner's pan containing piece of genuine silver ore, held in place by two delicate gold ropes, the whole attached to a purple ribbon.

Spokane, (Wash.)—Elk, cork, and State seal with legend of the lodge.

Tacoma, (Wash.)—Log, salmon, elk head, and elk seal, all in gold.

Beaumont, (Texas.)—Ribbon bearing several ovals on which are beautifully printed in colors industrial scenes.

McAlester, (Okla.)—Golden replica of the United States; in the center a mountain of black, and around it the phrase, "Best Bituminous Coal in the United States."

Montgomery, (Ala.)—Panels of white celluloid bearing the name "Montgomery," the number, 596, and a picture of the State House all surrounded with ropes of gold.

Phoenix, (Ariz.)—Miniature basket of fruit exquisitely colored. It is one of the most sought for badges and Paul Renau Ingles, the Grand Lodge representative from Phoenix, yesterday refused an offer of $5 for one.

California lodge's souvenirs are much desired by collectors.

Santa Ana offers an orange pendant from an Elk head; San Pedro, a golden fish and a shell, lettered; Long Beach, medals showing the beach and the mountains and a maiden about to plunge into the surf; San Bernardino, an oxidized silver arrowhead; Alameda, a silver yacht; Oakland, a live oak leaf, bearing the number of the lodge; Salinas, a copper-colored beet, surmounted with green leaves; San Diego, a medal bearing a representation of its Mission; Berkeley, blue and gold ribbon bearing a California pennant and holding a crushed nugget of gold on which is a Greek theatre; Santa Barbara, potnsettia flower, gun metal representation of its Mission, and a copy of bell in brown; Santa Rosa, a bunch of white ribbons bearing a purple elk head surrounded with golden loops, with heavy gold tassels pendant. San Francisco, a "Phoenix" design in colors, with the legend in Latin; "Iron in war; gold in peace."

The striking Cincinnati badge is a heavy bar of gold on crimson velvet bearing the word "Cincinnati" in raised gold letters and from it pendant inside of two gold chains, a round gold piece bearing the figure "5" in black. At the end of the chains is a golden wreath and within this, a horseshoe of gold bearing a dark green shield, upon which is an elk head in gold. At the neck are brown and white bars crossed by a "C" in red.

Ocala, Fla.—Silver fish and, dependent from it by a white and purple ribbon, a monster whitefish scale.

Hot Springs, Ark.—White star with diamond in raised setting on its face, with a golden design of Uncle Sam bathing the world.

Nashville, Tenn.—Large gray oval, bearing a picture of the Elks' minstrels, whose entertainments throughout the State enabled the lodge to build a magnificent clubhouse.

Jamestown, N. D.—Small naturecolored dark Maltese cross, with oval pendant bearing figure of a gopher sitting upright; suspended from this is the real tail of a small gohper.

Victor, Colo.—Picture bar of Victor at the top and a piece of tellurium ore carrying silverine metal at the bottom, connected with a white ribbon lettered "The City of Mines" in gold. There were 250 given away, all made and given by John L. Mulhausen, P. E.R. of Victor lodge.

No. 1, New York—Heavy golden shield carrying an elk's head with two ladders and two barrels besides, and surmounted with the figure "1" in large size.

Dowagiac, Mich.—A copper-colored disc carrying an Indian face in relief, surrounded with forget-me-nots of blue, with purple ribbon, the name of the lodge being that of a famous Indian chief.

Goldfield, Nev.—Two heavy golden ovals carrying distinctive Elk wording and designs, with a large bronze elk head pendant.

Lyons, N. Y.—A large, peculiarly sparkling gold oval, upon it in relief an elk's head, surmounted with two lions rampant.

La Junta, Colo.—A heavy gold oval on which in gold relief are presented melons and beets, topped with a railroad engine, and showing mountains in the distance.

Riverside—An oxidized silver design, consisting of an open framework suggestive of a base for a monument, surmounted by a double-barred cross, with a bell pendant beneath it in the framework; above these a lettered bar, surmounted by a small figure of a bear—the whole carrying out the mission idea.

Fresno—An elk head on a golden base, bearing green leaves, with brown grapes surrounding it.

Jonesboro, Ark.—A bar with a bear pendant, at the head of a purple-lettered ribbon, with white disk at the bottom, bearing a picture of a cottage.

Kalamazoo, Mich.—A beautiful badge in two parts, both of hammered silver, typifying Kalamazoo as the center of the celery industry. Only fifteen of these expensive badges were brought to Los Angeles, and not one can be had by the ordinary trader.

San Luis Obispo—The striking feature of this badge is an enameled picture of the old mission in that city, enameled inside a silver-plated seashell.

SMOKE-MOSQUITOES.

PITTSBURGHERS GET BOTH.

They say back in Pittsburgh that the merging of the Carnegie Steel Company into the United States Steel Corporation made 150 millionaires over night, in that city alone. Judging from the royal manner in which the Pittsburgh Elks propose to entertain their friends while in Los Angeles one would presume that at least one-half of these millionaires are a part of the Pittsburgh crowd now here.

The Pittsburgh delegation, composed of members of the Smoky City's famous No. 11 Lodge is here. The Pittsburghers have quarters at the Hotel Broadway and Occidental Hotel. The party numbers 106, including twenty-nine ladies.

Probably no visiting delegation will more thoroughly enjoy its stay here than will the ones from Pittsburgh, as the transition from the smoky, dust-laden atmosphere of their home city to sun-kissed Los Angeles is so great that already numbers of No. 11 are enthusiastic and, as one of the members put it, this is heaven, sure.

The Smoky City Elks have a natty uniform of gray—coat and trousers with gray spats, straw hats, and will carry white-and-purple umbrellas while on parade. They have engaged the Catalina Band of thirty-one pieces, and are out for some of the prizes offered. One of the prizes, a valuable one, which No. 11 expects to capture, is that offered for the largest number of men in line, who travel the longest distance. No. 11 expects to have about eighty-five men in line. No. 11 captured three prizes at Denver three years ago, totaling $1450. The boys report the trip from Pittsburgh to this point as having been a delightful one, their special train of eight cars being one of the finest and most sumptuous ones that ever left the East. The Pittsburghers are floaters for Hermann for Grand Exalted Ruler.

The committee in charge of the arrangements for the entire trip consists of William H. Slicker, chairman; Frederick Praegner, secretary; William H. Hahn, treasurer; James D. O'Reilly, chairman of the Transportation Committee; Louis Biggini, Maj. W. S. McKee, J. G. Lauer, Jr., C. A. Warfield, H. J. Meyer and Homer C. Neale, Robert Gestrich, Past Exalted Ruler of No. 11, will represent Pittsburgh at the Grand Lodge session.

No. 11 has a very pretty and costly badge of silver, on which is represented an old Mission, indicative of California and the historic old Fort Pitt, representing their home town. The center of the badge contains a large colored "Star of Fidelity." The badges are much sought after by brother Elks and other enthusiastic collectors. Following is a list of the Pittsburgh Elks and others from different parts of Pennsylvania, who are registered at the Broadway Hotel and the Occidental Hotel:

J. H. Bracken and wife, C. A. Boyer and wife, H. J. Raab, wife and daughter, John Horton, wife and daughter, H. C. Banford and wife, B. J. Picking and wife, Johnstown, Pa.; Frank Tarr and wife, Windber, Pa.; George N. Henry, Steubenville; M. Kuehule, J. J. McKerma and wife, M. Van Ullen and wife, J. E. Snyder, Adolph C. Batz, Pittsburgh, Pa.; E. S. Kennedy, Charles F. Holz, J. S. A. Smith, Charles Handler, J. S. Connelly, John Hughes, Pittsburgh; H. A. Hoffman, A. G. Hormek, Johnstown, Pa.; R. L. Kirkpatrick, William Kirkpatrick, A. L. Forquer, Dr. McCandless, Butler, Pa.; M. J. Shaffer, St. Mary's, Pa.; B. W. Rowland, Carnegie, Pa.; James A. Mc Williams, Braddock, Pa.; N. C. Hawes, Cherry Tree, Pa.; D. E. Carle, J. T. Ely, Harry Levy, Joseph C. Meyer, Nelson C. Ely, Joseph M. Diebold, Jeanette, Pa.; J. E. O'Donnell, Joe Cunes, John Praegner, Fred Praegner, O'Reilly and wife, William Kambach, Amelia Semmelrock, Pittsburgh, Pa.; Matilda Ott, Lottie Anderson, Mr. and Mrs. William H. Slicker, Mr. and Mrs. Richter, Mr. and Mrs. John Peters, Pittsburgh; George R. Stone, H. H. Stone, Altoona; Mr. and Mrs. W. Brown and daughter Robert Gestrick, Johnston; J. F. McCormick, Windber; Mr. and Mrs. Sloan B. Hall, Jeannette, Pa.; S. W. Treese, South Park, Pa.; R. C. Coode, C. J. Burgrof, Johnstown, Pa.; J. E. Kirk, Greensburg, Pa.; M. E. McNamara and wife, Pittsburgh; J. R. Riddle and wife, John McConnell and wife, Altoona, Pa.; Adam Fisher, William Jack, Charles Hahn, Samuel Bailey, Mr. Ross, Johnstown, Pa.; J. E. Murphy, I. N. Eaby, Isaiah Schelins, Altoona, Pa.; William Winters, Altoona, Pa.; Edward H. Jacobs, George C. Irwin, Frank H. Fay, Mr. and Mrs. W. A. Smith, Hollidayburg, Pa.; Elix McCleary, Homestead; Hanna Davis, Mr. Rancher, Pittsburgh; Mr. Kralg, O. W. Burdats, G. E. Mandel, Wheeling, W. Va.; Joseph J. O'Shea, Samuel Twiss, Scottdale.

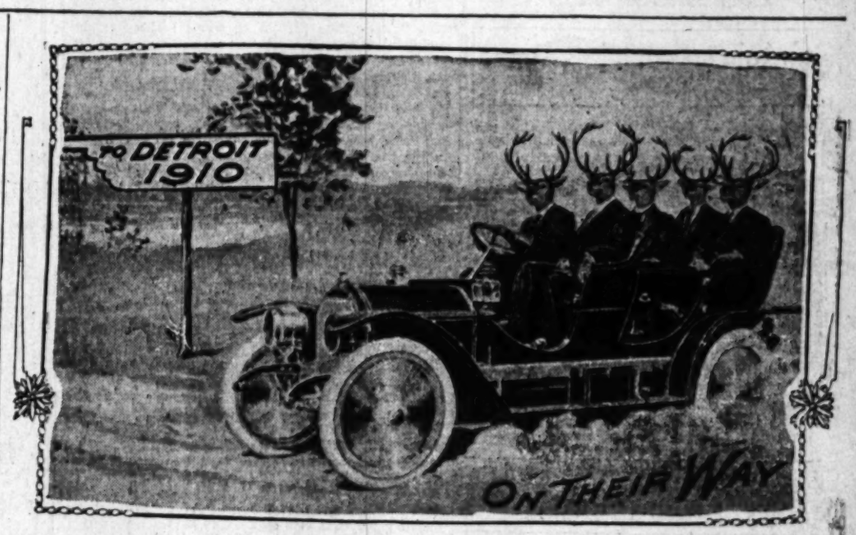

Tooting for Next Year's Grand Lodge.

Bunch of Detroit Elks in working form for the meeting twelve months hence, the success of their campaign being assured yesterday.

ARTISTIC.

FLOWER-DECKED AUTOS IN BEAUTY SPECTACLE.

ONE hundred flower-bedecked automobiles will lead the great allegorical and floral parade which will start from Ninth and Hope streets at 10 o'clock Friday morning. The cars will form an entire division, which Harry Harrington will lead in a midget machine hidden in violets.

Down Ninth street to Broadway, the vanguard of the procession will chug slowly. Mufflers will be closed, and engines will drone lazily as the cars crawl through the main artery to Broadway and Temple street, to Spring street and to Ninth again, where the procession will wind around the block to Main street and proceed to the disbanding point, in front of the new postoffice building.

Weeks of tireless effort on the part of those who have the affair in charge makes certain one of the handsomest automobile parades ever made in any city. A motor car lends itself to the decorators art and five score of them will show what it is possible to do with plenty of time and an abundance of flowers.

Features of this division will be the machines which took part in the Santa Monica road race. The Apperson, Leon T. Shettler's entry, which won the big event, will be decked with ribbons, flowers, bunting and flags. It will be followed by the Chalmers-Detroit, winner of the light car race.

At least half a dozen aides will be chosen today. It will be their duty to keep the autos in line and constantly moving. It will take several hours for the procession to pass a given point.

There will be touring cars and roadsters, runabouts, laudanlets and flyabouts, all buried in posies. They will appear to be moving masses of flowers. The decorations will not be put on until tomorrow night, that they may be fresh, Friday morning. All designs have been submitted to Harry Harrington, and each car has been given a number. Only the decorations allowed by the committee can be used.

It is probable there will be a few more entries today.

PROGRAMME FOR TODAY.

Second session of the Grand Lodge, Auditorium, 10 a.m.

Special attractions at Long Beach, arranged by Lodge No. 888, as follows: Automobile trip over Ocean boulevard to Naples and to Craig shipbuilding plant; bay trip across Long Beach harbor to government breakwater at San Pedro, including inspection of the Salt Lake line's "jack-knife bridge at entrance to Long Beach harbor; courtesies of monster bathhouse and of numerous theaters and other amusement resorts for holders of coupons; surf bathing, water bicycle races, yacht and motor-boat races, fishing from pier, concert on beach by Long Beach Municipal Band; grand ball at Hotel Virginia, 9 p.m.; evening concert at Long Beach Auditorium by municipal band.

Afternoon in Los Angeles—Second day of sports at Aséot Park, which will include track and field contests for championship honors. Ralph Rose, world's champion shot putter, will take part; there will be sprinters, distance runners, hurdle jumpers, vaulters and weight men, running high and broad jumps, discus throw, hammer throw, pole vault and many other events. The Elks Reunion Band will furnish music. Admission to Elks and their ladies by coupon book, others will be charged admission.

Evening in Los Angeles—Orpheum, Belasco, Majestic and Burbank theaters open to all holding coupon books.

UNFORTUNATE.

HARD TRAVELING WITH "HOODOO."

EXPERIENCES OF MINNESOTANS VERY UNPLEASANT.

Wrecked in Utah, Delayed by Washouts, Lost Baggage and Take Week for Three-Day Journey—Doctor Tells of Collision With Freight, in Which Lives Were Lost.

After being delayed by washouts, wrecked at Cisco, Utah, and stalled at various places, the St. Paul and Minneapolis Elks, in their train of three sleepers and a baggage and combination car, arrived in Los Angeles early yesterday morning. All feel certain there is a "hoodoo" of some sort fastened on the delegation. The usual time of the journey from St. Paul to Los Angeles is three days. The Elks left the "Twin Cities" a week ago. There were eighty people in the party.

Almost from the moment the special started it was beset with accidents. In the wreck at Cisco three of the trainmen were killed and others severely injured.

Dr. J. M. Dodd, District Deputy of the Elks of Ashland, Wis., and Representative M. E. Dillon of the same city were traveling in the same section, next to the baggage car, and were fortunate in escaping serious hurts.

Dr. Dodd said that the train had just left Cisco, in the Utah desert, when, at 3:30 o'clock in the morning, the occupants of the sleepers were awakened by the sudden setting of brakes, followed an instant later by a terrific crash. Then came the roar of escaping steam and the shrieks of passengers.

"Both Mr. Dillon and myself," continued the doctor, "crawled out of our berths and felt our way through the aisle of the car. The lights were all out and steam was forcing its way into the coach. The steam, instead of being a menace, however, proved a blessing. It put out the fire that had started.

"On getting outside we found our train had collided with a freight on a curve among the hills. The engineer and fireman of the freight had jumped and sustained only slight injuries. The head breakman was severely hurt.

"The bodies of the engineer, fireman and baggageman of our train were found at the bottom of the wreckage, all mangled. The engineer, in setting the brakes, saved the lives of passengers at the sacrifice of his own.

"That not a passenger was killed seems remarkable. The engines were mere scrap heaps. The tenders were lying on the baggage car, which was partly jammed into a sleeper, the vestibule and women's dressing-room of which were crushed. The partition of our section was smashed, and Mr. Dillon was cut on the head by flying wood. My vest was so caught that it was necessary to saw it free. I was not injured in the least.

"A pathetic feature of the wreck was the slaughter of sheep which were in the three front cars of the freight. Many not instantly killed, were pinned beneath the smashed cars and their cries of agony made one shudder. As many as possible were put out of their misery. The baggage in the baggage car was almost a total loss and many of us arrived in Los Angeles presenting a rather dilapidated appearance."

Last night, the Minnesotans serenaded, the principal hotels and The Times office. They sang with vim:

"We're in from Minnesota,
To spend a week with you.
We came over the mountains
And over the desert too.

"We left on Tuesday morning—
Had trouble getting through;
But we did the best we could, Bill,
To find our way to you.

"The railroad tried to kill us,
But this it couldn't do.
We lost our clothes in the wreck, Bill,
But don't your think we'll do?

"We won't go home till Sunday,
We'll see the whole thing through.
'Rah, 'rah, 'rah—Minnesota."

Deputy County Clerk Shea sprang a new one on his Elk friends in the Courthouse yesterday:

"Why is the City of Los Angeles at this time like the Treasury Department at Washington?"

"Because it is full of good Bills."

The Times-Mirror Company

H. G. OTIS....President and General Manager.
HARRY CHANDLER.....Vice-Pres., Assistant Gen. Manager.
MARIAN OTIS-CHANDLER.....Secretary.
ALBERT McFARLAND....Treasurer.
PUBLISHERS OF

Los Angeles Daily Times

Pronounced Loce-AHNG hayl-ais.

Vol. 54, No. 41.

Daily, Weekly, Sunday and Weekly Magazine. Founded Dec. 4, 1881. Twenty-seventh Year.

EVERY MORNING IN THE YEAR.

THE NEWS—Our Associated Press service covers the globe, transmitting over 35,000 words daily, not including specials.
TERMS—Daily, Sunday, and Magazine, 75 cents a month, or $9.00 a year; Daily, without Sunday, $7.50 a year; Sunday, $2.50; Magazine, $2.50; Weekly, $1.50.
TELEPHONES—Counting-room, Subscription Department, Editorial Rooms, City Editor and Local News Room: Sunset, Main 5200; Home, ask for THE TIMES.
AGENTS—Eastern Agents, Williams & Lawrence, Brunswick Building, 5th Ave. and 26th St., New York; 1224 Marquette Building, Chicago; Washington Bureau, 41 Post Building. (THE TIMES on file) San Francisco office, Room 1208 Call Building, J. L. Brown, Representative.
SWORN CIRCULATION—Daily, net average for 1896, 12,901; for 1897, 15,240; for 1901, 26,131; for 1903, 27,781; for 1905, 36,738; for 1901, 34,448; for 1902, 39,859; for 1903, 36,546; for 1904, 37,702; for 1905, 43,150; for 1906, 50,501 copies; for 1907, 52,311 copies; Sunday average for 1907, 60,157 copies; for 1908, 63,5000 copies.
THE TIMES has a far larger bona-fide circulation than any local rival. The industrious, substantial, liberty-loving classes are its steady patrons. The greatest volume of business advertising, the finest display, the best classifications, the largest results to advertisers. Proofs undeniable.

Offices: Times Building, First and Broadway. Branch, 331 South Spring Street.

Entered at the City Postoffice as mail matter of the second class.

Part II: Editorial and Business—City and Country

Editorial Pen Points

If Brother "Bill" Taft could only see us now!

Even the sad sea waves are doffing their white caps in honor of the occasion.

"Uncle Aleck" should not interpret that encore as necessarily a boom for a second term.

It may yet be necessary to call out the troops to settle the troubles of the Optometrist Association.

With the adjournment of Congress the Beverly, Mass., date line will blossom and bloom in the newspapers.

If hostilities are declared between Peru and Bolivia, as threatened, we may confidently expect to hear the Peruvian bark.

And so Detroit is after the next annual meeting of the Elks. That is the town where the Globe fine-cut used to come from.

So far no one has suggested any way that will deter corporations from placing the cost of the proposed tax upon the consumer.

The police are now looking for Leon Ling in Vienna. It is quite possible the slippery Chinaman is taking a bath in the "beautiful blue Danube."

If President Reyes is expelled from Colombia, as seems certain, he might hunt up Castro, and the pair could do a brother act in the vaudeville houses.

A New Jersey farmer has discovered that lively music increases the milk flow of his cows. Is that any better than the good old style of working the pump handle?

Advices from the Roosevelt hunting ground say the noble woodsman has succeeded in shooting a pair of dig-digs. The dig-digs must be the jack rabbits of Africa.

A great many impressionable females are applauding Miss Ella Gingles and have organized a demonstration in her honor. In the meantime the guessing contest is still on.

Some irascible Sir Peter Teazle suggests that the position of Grand Esteemed Lecturing Knight ought to be filled by a woman. Diagram furnished on application at the business office.

The Supreme Court of Iowa has decided that a man has a right to use profane language over a telephone. Judges of the Supreme Court are sometimes in line with public opinion.

Announcement is made that Cissie Loftus, the English concert hall singer, is to marry again, but she can never expect to equal the record of that American stage beauty, Lillian Russell.

Visitors from the effete East, that cloud effect you see every morning does not portend rain! It is only a high fog that scatters when the sun gets fairly down to business. Put away that mackintosh.

It is announced that a commission of three alienists will pass upon the sanity of Harry Kendall Thaw. Which reminds us that with all of his money the slayer of Stanford White is still shy his liberty.

Senator Aldrich will hie him to the seashore after Congress adjourns. The salt air treatment ought to benefit the Rhode Island statesman after his more or less harrowing experience with the fresh insurgents.

If Senator La Follette had been in the upper House during the Panama Canal debate, it would have been necessary to issue a supplement to the Congressional Record. See what he can do in a mere tariff debate.

Edward Payson Weston expects to reach San Francisco at noon today completing his transcontinental tour. There is no consolation in the great record of this famous pedestrian for the cigarette smokers of the land.

Dr. Osler, advocate of the theory that a man who has reached 60 years, should take chloroform, has arrived at the threescore milestone himself. Like some other physicians we have known, the doctor refuses to take his own medicine.

Dr. Robert J. Burdette, D.D., has shied his caster into the ring and taken a hand in the three-sided controversy being waged in the Baptist circles of the University of Chicago. Dr. "Bob" is a Baptist, but his pokes, jabs and short-armed work remind us very much of a Methodist.

The passage by the House of the Senate joint resolution providing for the submission of the income tax amendment question to the States gives some color to the current report that the esteemed Democracy forgot to lock up one of its most cherished tenets before going to bed.

With auto, marathon, bicycle, motorcycle, swimming, horse and yacht racing, barbecues, games of push and baseball, with expositions of the manly art (for points only, remember,) Los Angeles offers a varied menu for the visiting Elks who have sporting blood in their veins. Can you beat it?

President Taft has declined an invitation to the National Saengerfest. Has the Chief Executive forgotten the similar affairs they used to hold in the Queen City, when he was merely the court reporter on the Times-Star? The average Cincinnati man has been raised on Saengerfests.

It will be in order for the next Democratic National Convention to adopt resolutions of condolence on the death of Jikiri, the famous Moro outlaw chieftain, who refused to become assimilated, and put in his time killing American soldiers. Here is a fine opportunity for some one to "view with alarm."

THE ELECTION OF SAMMIS.

"It was coming to him." That is what the long-horned Elks say of the election of J. U. Sammis of Iowa to be Grand Exalted Ruler of the Grand Lodge. The Times is not personally acquainted with Brother Sammis, but he seems to have fairly won his spurs or his crown or his aureole, or his jewel, or whatever the good Elks wear when they are elevated to the throne. Exalted Ruler Sammis has been one of the hardest workers in the ranks. He has done valuable service, according to all accounts, as chairman of the judiciary committee, and the Elks' body has been indebted to him. He was in the line of promotion. He was the logical man for the place, and the idea that nobody else should be pushed over his head gained headway in the last hours before the election with irresistible force. Among Iowans Mr. Sammis has high standing as a lawyer and a citizen. His friends have forced him to the front; and so far as the returns have been received he has no enemies in the order. The Grand Lodge will be skillfully administered by the new ruler. Nobody is more thoroughly conversant with its affairs, legislation and problems.

CONCERNING THE INSURGENTS.

Senator Aldrich is not of yesterday's birth nor a Jonah's gourd. He has grown gray in service in the Senate, and has been one of our closest students of industrial, fiscal and economic subjects. During the debates over the tariff bill before Congress he has been content to let inflated windbags blow themselves out, merely correcting some dangerously gross misstatements of fact. By patient listening and quiet work among reasonable men (while Beveridge, La Follette and Bristow were showing all that was asinine about their persons,) he got the bill through the Senate almost as he wanted it. Now that is done, the Rhode Island statesman proposes to speak to the country and give in detail the scope of the changes made in the bill as it came from the House of Representatives. The explanation promises to explain.

The windbags have often reiterated the statement that the bill as passed by the Senate is a betrayal of the people and a failure to keep the promises made by the Republican party in the campaign of last fall. Why a betrayal, why a failure? Say they: "The people, forsooth, wished a radical reduction in the tariff, the party promised it, the Senate bill does not provide it." The people did not demand it, excepting in the view of those who, constituting a minority of many millions, think they ought to rule the country. The party did not promise it. There is not a word anywhere in any declaration of Republican principles which made any pretense of promising radical reductions in the tariff. What the party did promise was a revision of the tariff at an early day to correct any items in the schedules where by reason of changed conditions in ten years such action might seem proper, but so as to leave unimpaired in every instance the full effect of protection to every American industry.

How full of Democratic free trade notions the revision-downward people are is shown in the clamor they raise about the "betrayal of the people," the "failure to keep the party pledges." This howl of disappointment shows exactly what they were trying for. It shows, too, how little they know about tariffs and how little check they kept of what was being done. We are told that the Senate bill carries with it many more than half a thousand changes. Is not that revision of the most thorough character? We are told that half a thousand of these changes are in the nature of revision downward. Is that a betrayal of the interests of the people in favor of monopolies, and a hardship on the consumers (whoever they are.) We are told that of the remaining 100 items in which the revision is not downward, most of them are to adjust the rates as they stand in the Dingley act to rulings made by the Treasury Department in the administration of the law as it stands. Is that a subservient surrender to the trusts, and a grinding injury to the people?

The rebellion is now shown in its true colors. The recalcitrant Republicans are grieved for the same reason that troubles the Democrats, hostile to protection in these latter and most evil days of the party of Jefferson. The Republican pledge to protect every American interest, the declaration of principles which weighed heaviest in the minds of the voters last November, has been kept to the letter. No American interest has been betrayed; there has been no failure to redeem the party pledge. Hence this wail of woe from the camp of the free traders. They wanted to see the tariff emasculated of its protective features and the bars taken down so that cheaply-made goods from abroad might come in and compete with our own products, with the inevitable effect of forcing American wage-earners to work for Belgian, French, German, English or Japanese wages. That is exactly what the Republican party promised to prevent; that is what the Senate bill aims to prevent; that is what the old tariff does, what the new one will do if passed as it is, or substanially so.

These statements as to just what changes have been made, how great they are and what their effects will be put the insurgent Republican Senators in the true light, showing them to be clad in the same free trade garments worn by Tillman and Bailey, with the addition of a Republican mask. It is another case of wily old Jacob. The disguised hands are the hands of Esau, but the voice is the voice of the deceiver.

ANOTHER VIEW OF THE QUESTION.

There will be a good deal of ratiocination on the part of the people during the immediate coming year as to Federal taxation on corporations and as to such taxation on incomes. We shall undoubtedly have a great deal of serious discussion upon both of these points, until the matter is finally settled.

Here is one aspect in which this subject of taxation must be viewed: In the Eastern States the State revenue is largely derived, in many instances, from taxes on corporations and similar forms. The United States government has reserved to itself one source of taxation for its own support from which the States are all debarred. We refer to duties on goods imported from abroad. In the time past the Federal government has derived much revenue from the sale of public lands. It also levies excise duties on tobacco and malt and spirituous liquors. States may derive some benefit from franchises through license taxes, but the States cannot levy a direct internal revenue tax upon any commodity. With these two sources of revenue so capable of producing immense sums of money annually in the hands of the Federal government, and with the State governments debarred from deriving revenue from such sources, surely it is worth considering how far the general government should go in monopolizing all the sources from which revenue may be derived.

There is an equity in this, too, affecting the corporations and similar interests in the various States. Some States levy a tax on corporations and impose similar taxes on the business interests of their people. Others do not. If the Federal government levies such a tax it hits those doing business in States where like taxes are already laid and thus the business people of such commonwealths are doubly assessed.

The expenses of our State governments are large and are rapidly increasing. To deprive them of sources of revenue or to impair the validity of the sources from which such revenues are obtained may make it hard on the States in the time to come.

Our own conviction at all times has been that the Bryan device of an income tax was conceived for the deliberate purpose of lessening the necessity of Federal duties upon foreign imports. If we could derive half the expenses of carrying on the Federal government from other sources than tariff duties and then should adopt a tariff for revenue only we would be making a long stride toward free trade, so dear to the heart of the Bryanized Democracy.

These conceptions will demand careful attention on the part of all economists and legislators in the time to come.

YAWNING FOR HIM!

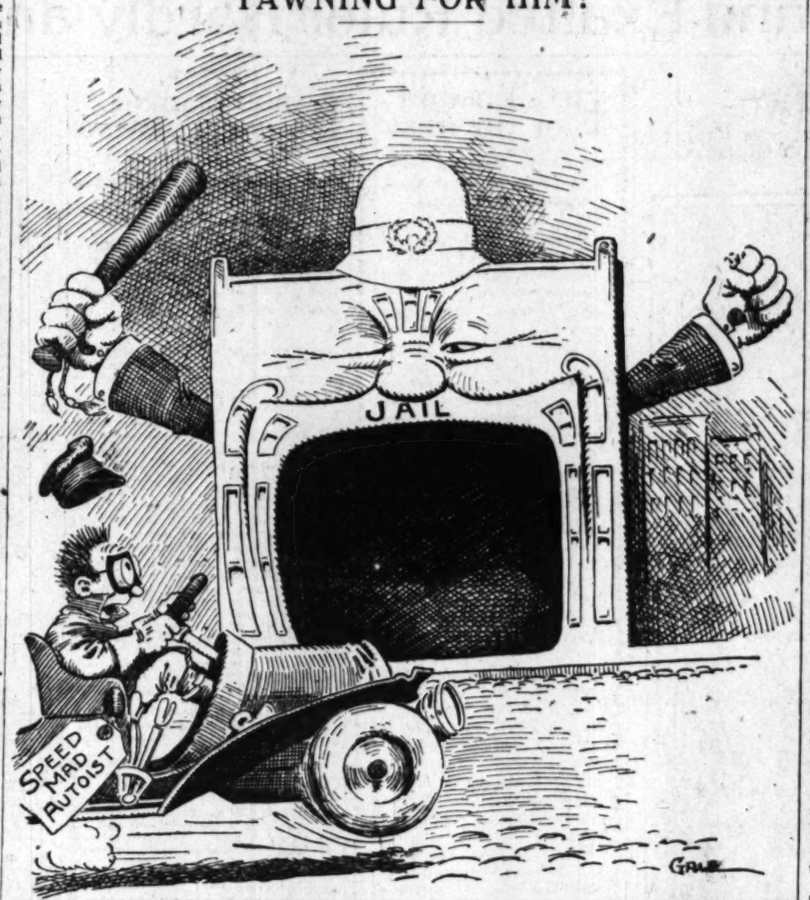

WATCH THE LAWMAKERS.

Last Friday when James W. Van Cleave addressed the business men of this city he exhorted them to take more earnest and energetic interest in the selection of those commissioned to make laws for the State or the nation. The admonition was sound and timely. We send to State Legislatures and to Congress men unfit to make laws. The unfitness of some lies in their ignorance, of others in their cowardice. The latter form the more numerous class.

We have an illustration of the shifty cowardice of the average Congressman in the vote to submit a constitutional amendment to provide for an income tax to the people. Nearly all members on both sides of the House fell over their own feet to vote "yea." A small handful had the courage of their convictions and said "no." They will be branded as traitors by the "progressive" (crab-wise) press when in very truth they are the small remnant who have not bent the knee to Baal, Beelzebub, or whatever name you call the devil of discontent. It is safe to say that if a mind reader turned the minds of Republican Congressmen inside out he would find only one in fifty in favor of this device of the Bryanized Democracy. But they think to shirk responsibility. Let the people take the burden on their own shoulders and the Congressmen will not be subject to cross-examination. That is why the vote was so nearly unanimous.

Now we do not hesitate to say that the business men of the whole country should wake up and take steps to express their views when the proposed change in the Constitution is up. We are aware that the President is behind this proposition to submit this question to the Legislatures, and if the President's wise limitation of the income tax is made part of the law we shall support it with all good-will. Note, Mr. Taft says in case of war the right to levy a tax on incomes would provide a way to raise revenue that might be convenient. Put that limitation in the law and it will be unobjectionable. Here is a standing ground the business men may well occupy, and on which they may defend themselves. But take Mr. Van Cleave's advice and get together.

The propriety of such a change as that proposed by President Taft rests on two solid feet. The tax might be necessary, and those who have large incomes could well afford to pay it. They would have more at stake than those whose incomes are nothing or small.

Then the people should be well instructed in the principles which underlie these economic provisions. Passing over the moral aspect of the proposed law which, say what you will, puts a premium on lying and penalizes the truth, the law will not work out as the blind guides assure the people will be the case. Business is like the blood in a man's veins. No poison can exist in it and not affect the general health. No matter where you set the limit, the penalized income will protect itself against that which the law attempts to favor. Set the limit at $5000 a year if you will, or at $10,000, if the poor man is not so poor in your mind as in that of the other fellow. Business is all bound together. Incomes are derived from salaries or profits from business. Competition, not law, governs the business affairs of the country. If you penalize the income of the wage-payer and try to favor by law the one who is paid, the fellow who is made the object of attack will protect himself. He pays now such salaries as he has to, because of the market conditions for labor. Try to make him do more, and the laws of economy come to his defense and protect him. The man who is spared paying his share of the taxes will consent to work for less; the one who is unduly taxed will try to get part of what is taken from him out of the one so favored. Never in 1000 years will legislation be conceived which will set at naught the laws of political economy. As water in two receptacles with a connecting channel will seek a common level, so will business conditions. Congress may as well try to pass a law to make water run up hill as to make one which will be superior to those of political economy. Such laws simply complicate things and make government more costly.

That business men need to watch legislation is shown by our State license law. For a few years past there has been an unjust, unwise, unscientific sentiment hostile to corporations as such. A license law was devised to satisfy in part this hostile feeling. Note how the Legislature took "programme" from those interested. Here are hundreds of corporations for the purpose of carrying on a moderate business in which there is much competition, with a capital of about $250,000 each. Here are a few, some monopolies, capitalized for $10,000,000 each. The proper way to frame the law would have been by fixing a percentage on the capital stock. Then each would pay in proportion to the magnitude of the business—that is, provided the tax hit all business concerns in the same way. But this is a special tax intended to "cinch" corporations specially. As a fact the tax is fixed on a most arbitrary and unjust scale. The smaller corporations with a capital of $250,000 pay $75, while one with $2,000,000 pays $100, one with $5,000,000, $200, and one with $10,000,000 only $250. If the smallest pays $75 the next should pay four times as much, the next five times the sum last named, and the largest one twice as much as this. But the larger the concern the smaller the tax in proportion. And that is the way our Legislature took care of the interests of the people. Why? None of those interested paid any attention to what was going on. See?

HOROSCOPE.

Wednesday, July 14, 1909.

BY COZETTE.

Kindly the Queen of Women smiles on her,
And sends strong influence her pulse to stir.

Venus in benefic aspect due to her sextile with the moon looks with bright favor on women and all who deal with them.

Courtships, weddings, wedding trips and all affairs of true lovers are under prosperous influences.

The signs are excellent for inviting, visiting, seeking amusement, engaging domestic help and doing anything connected with singing, dancing and music.

Milliners, drapers, painters, dry goods merchants, dressmakers, florists, perfumers, manicurists, salespeople and caterers should benefit. Dealings with them are indicated as being fruitful of satisfaction.

This should be an excellent day for shopping.

Persons inclined to a love for dress or pleasure must keep a curb on their desires and avoid extravagance today.

Hiring men to office, shop, store or factory, for domestic service or for duties on the road, should prove unusually advantageous today. The sign is good for tomorrow also.

Women employés should find this day productive of opportunity or gratification.

This is an evil day for speculation and financial hazard of any kind.

Gossip and violation of confidence are under an evil sign today.

This birthdate is governed by planets that give a bright, active habit, and often confer signal success in public life or social matters. Both women and men should strive during the twelvemonth to cultivate exactness and to make plans carefully before acting.

Children are born today under aspects promising an affectionate emotional nature. They should be trained to reflection and to thoroughness.

UNCLE WALT, WARBLER.

BY UNCLE WALT MASON OF EMPORIA.
Where Grows the Sunflower.

The farmer his suspenders breaks, a-slaughtering the harmless snakes, which never have, by any chance, hurt him, his cousins, or his aunts. The farmer's precious little sons are toddling through the woods with guns, and when they see a bird at rest, they blow the poor thing galley west. The city dweller's dearest wish is just to kill a lot of fish, and then return to stool and desk, and reel off stories picturesque. And now the health officials rise, and urge us all to swat the flies; and when we've slain these pesky critters, we'll all turn in and kill moskitters; when we've annihilated these, we'll start a holy war on fleas, and, in a long, descending scale, we'll kill, and kill, till victims fail. Fair Science would the hemlock quaff, because she lacks a stuffed giraffe; she also needs a hippo's frame, a warthog and some other game; and ne'er again will Science smile if she can't have a crocodile, a two-horned rhino and a boar, and ring-tailed monkeys by the score. Oh, rather than see Science weep, we'll plunge into the jungles deep, and all the woods with wailings fill, and kill—and kill—and kill—and kill!

[Copyright, 1909, by George Matthew Adams.]

The Slanderer.

The following extraordinary statement was given to the Associated Press for dissemination through the multitude of channels controlled by the great news-gathering and news-distributing agency:

"Any man or combination of men having $200,000 to spend for the purpose can come into San Francisco at any time and control an election."

In the wide world there is but one man occupying any prominence in public affairs whose mind is base enough to conceive such a slander against a community, and there is but one man who would seek to spread such a calumny. That man is Francis J. Heney. Poor San Francisco. Better for it had it been obliterated forever from the face of the earth than that it should have been spared to be the victim of the foul, aspersive tongue of Heney. —[The Spectator, Portland.

Ate the Whole Menu.

A visiting young man recently ate the ribbons tied around the sandwich served to him at a party. He was very polite and didn't like to ask what the ribbons were for and so ate them. As he had at least four sandwiches it is estimated that he ate fully three yards of ribbon. We have so often had occasion to point out the blunders made by visiting Topeka people that we charitably refrain from saying where this unfortunate young man was from.—[Atchison Globe

A FORECAST FOR 1920

BY WALTER J. BALLARD.

Great as has been our nation's economic [illegible] in past years, particularly in the decade [illegible] 1908, equal, if not greater, progress may be expected between now and 1920.

Basing conservative consideration in this connection upon some of the published official figures for 1908, or the nearest preceding years of which data are available we are safe in forecasting for the United States in 1920 as follows:

	In 1908.	For 1920.
United States population.	87,189,292	[illegible]
Banking power	$17,642,703,274	[illegible]
Bank clearings	122,000,000,000	[illegible]
Money circulation	3,038,615,443	[illegible]
Total wealth (estimated)	125,000,000,000	[illegible]
Agricultural products	7,848,000,000	[illegible]
Coal production (1907) tons	428,386,914	[illegible]
Value of same	614,196,936	[illegible]
Pig iron output (1907) tons	25,781,361	[illegible]
Gold prod'n (1907) value	90,435,700	[illegible]
Mineral oil, barrels	175,000,000	[illegible]
Copper (1907) pounds	968,936,491	[illegible]
Factory output, value (1904 census)	14,802,000,000	[illegible]
Exports, mdse. only	1,860,000,000	[illegible]
Imports, mdse. only	1,194,000,000	[illegible]
Steam railroads, mileage	220,095	[illegible]
Value of same	17,235,000,000	[illegible]
Value per mile	74,339	[illegible]
Gross earnings of same	2,407,000,000	[illegible]
Ditto per mile	10,544	[illegible]
Net earnings of same	718,000,000	[illegible]
Ditto per mile	3,144	[illegible]

In regard to these figures a prominent firm of New York City, says: "These [illegible] chiefly in billions, possess manifold significance; their contemplation should correct our [illegible] spective, renew our courage and establish [illegible] confidence in the nation's future. To labor should present an ever-expanding vista of [illegible] tive employment, to capital they should [illegible] opportunities for the profitable and useful [illegible] ment of its resources, while to the legislator should indicate clearly and forcibly the [illegible] sponsibility involved in the enactment of [illegible] fecting such vast interests."

Household Hints.

[From Judge.]

Chocolate either melted or grated and stirred into the batter of any cake will darken it.

One or two teaspoonfuls of granulated sugar will be found to sweeten a cup of tea or coffee sufficiently. If more convenient, three or four lumps of loaf sugar may be used instead.

A broom is more convenient than a carpet sweeper in removing cobwebs from the parlor ceiling.

If you can have but one vegetable for dinner when you have company, do not choose beans, for as some people find that when eaten in large quantities it does not agree with them.

In baking pies or cakes, or even bread, it is always better to have a fire in the stove or range used for the purpose.

No dinner table is quite complete without a cellar of some description.

Soup should always be served in dishes of some sort, as otherwise it is likely to damage the linen.

Raisins are preferable to currants in cakes and puddings made during the summer and fall, as near-sighted persons are not so liable to mistake them for flies.

Speaking of flies reminds me that fly-paper is always more effective when placed on tables than on window sills with the sticky side up and exposed to the air.

Potatoes may be cooked by being placed in boiling water, to which a little salt has been added, and then on the stove for twenty minutes or half an hour.

The Favorite.

A woman who can make a good lemon pie is more to be desired than a woman who can only write Browning.—[Detroit Free Press.

From one man's point of view man may be right in his way, provided he isn't in the way of the first man.—[Puck.

Visiting Elks

Los Angeles has a Jewelry Store that last year spent over

$126,000.00

on its Fixtures and Decorations

Its equal is not to be found in the U[illegible] for Size, Elegance and Beauty

Its stock is in keeping with its elegant surroundings—one of the Largest and Richest in the United States.

Visiting Elks and their ladies are very cordially invited to visit this wonderful store before you leave the city.

You will not be asked to buy anything. It will be a delight for us to show you the beauties of our New Store.

Montgomery Bros.

Jewelers

Broadway, at Fourth St.

Established 1881.

The Trustee Company Of Los Angeles

Invites your careful consideration of its attractive investment opportunity.

Business Property Ownership

are created by dividing the title of [illegible] erty, free of incumbrance, into Units [illegible] deed. These Units are ownership in the [illegible] ty and draw quarterly income from [illegible] grow in value as the property grows. [illegible] which enables the investor to secure [illegible] earning and profit from invested capital, [illegible] great or small.

Regular preferred income payable [illegible] September 10th, December 10th, March [illegible] June 10th. The yearly surplus is distributed [illegible] cember 10th.

Trustee Property No. 2, [illegible] Building, is divided into 4[illegible] Unit $1050. Fractional Units [illegible] $105 for each one-tenth Unit.

THE TRUSTEE COMPANY

Second Floor.

CIRCULATION OF THE TIMES.

Following are the sworn statements of the circulation of The Times for 1909:

STATE OF CALIFORNIA, COUNTY OF LOS ANGELES, ss.:

H. Chandler, Assistant General Manager of the Los Angeles Times, being duly sworn, upon his oath that the following is a correct official record of the circulation of said newspaper for the month of June, 1909:

1	16	48,390
2	17	48,350
3	18	48,360
4	19	48,490
5	20	70,000
6	21	48,420
7	22	48,430
8	23	48,210
9	24	48,230
10	25	48,450
11	26	48,060
12	27	78,500
13	28	48,160
14	29	48,270
15	30	51,502

Total circulation for every day [illegible] ..1,577,710

Total sales for every day [illegible] ..52,590

Average daily GAIN [illegible] ..51,782

Subscribed and sworn to before me this 1st day of [illegible] 1909.

HARRY CHANDLER, General Manager, The Times.

Subscribed and sworn to before me this 1st day of July, 1909.

T. L. CHAPIN, Notary Public in and for the County of Los Angeles, State of California.

Commission expires [illegible] 1909.

Statement of Circulation, The Times.

Subscribed and sworn to before me this 1st day of the month named.

T. L. DENNIS, Notary Public in and for the County of Los Angeles, State of California.

SOUTH PASADENA.

SOUTH PASADENA, July 13.—Before the protest of the Huntington Land and Improvement Company, which owns a large frontage on Fair Oaks avenue, some of the people interested in the improvement of that thoroughfare from Columbia street to Huntington Drive, fear the project cannot be put through at present. The action on Fair Oaks avenue is now so that the pavement no longer serves the purpose and some more modern form is demanded.

The Ladies' Missionary Society of the Baptist Church will meet at the home of Mrs. L. Price in Sierra Vista, this afternoon at 2:30 o'clock.

Mr. Walker is constructing a [illegible]-room residence in Oneonta Park on Huntington Drive.

PERSONAL.

Mr. and Mrs. Joseph R. Trailey of Clarinda, Iowa, are guests at the Alexandria.

Mr. and Mrs. E. A. Duke and Mr. and Mrs. John Garcee of Santa Barbara are registered at the Van Nuys.

Mrs. A. Bishop of Victoria, B. C., is at the Angelus, with Mrs. Bishop.

Mrs. McNair, a wealthy contractor of San Bernardino, is at the Nadeau with his wife.

L. Fray, a manufacturing chemist of New Orleans, is registered at the Hollenbeck.

Willis Eugene Everette of Tacoma, Wash., is one of the guests at the Angelus.

P. Murphy of Crookstown, Minn., is registering at the Alexandria.

Mr. and Mrs. Shatton D. Brooks of Chicago are guests at the Westminster.

Mr. and Mrs. C. F. Baker of Toledo, Ohio, are at the Angelus.

L. Kelly, editor of the Tucson Star, is registered at the Hollenbeck.

Hamilton, a contractor of Ventura, is at the Nadeau.

Richards, assistant treasurer of the New York and Queens Electric Light and Power Company of New York, is in Los Angeles, after an absence of eighteen years, visiting his brother, Capt. T. W. T. Richards, No. 1 South Bonnie Brae. Mr. Richards declares himself as amazed at the growth of this city in eighteen years.

WEDNESDAY, JULY

MUSIC AND THE STAGE.

Mabel McKinley, niece of the late President, heads the bill at the Los Angeles Theater this week. Miss McKinley is a delightful singer—principally using her own music, for which she has a very happy composer's talent. Her music, in fact, is known in a even wider circle than herself, and some of her pieces written several years ago have proved enduringly popular.

Francesca Redding and her company present a one-act comedy sketch, "Her Friend from Texas." It is brisk, funny comedy, and plot of the piece is strong and full of good situations. Miss Redding is supported by Charles Calder, Charles T. Gibson and Rose Brooks.

Petroff, Russian violinist, is a very capable player, possessing sympathetic tone and finished technique.

Cook and Rother have a variety of clever dances, well presented. Toma Hanlon offers a variety of male impersonations.

New motion pictures are shown.

The bill arranged by Manager Pieper for the Walker Theater this week will please the lover or vaudeville, as it has several novelties.

Stella Adams, in her comedy and song, is particularly well received.

Raymond Merritt has an act different from anything seen here recently. His burlesque magic is especially well done. Madeline Rowe, with several new gowns and new songs, makes new conquests. Edna Forsythe gives a series of costume dances, which are well done—and done by a pretty girl. New pictures and an attractive musical programme round out the bill.

Kelly and Violette remain the feature act at the Unique Theater. They have new songs, and Miss Violette offers a number of stunning new gowns. Ross and Syma present a novel specialty act which is well received. Their work upon revolving globes is worthy of mention.

James T. Kelly's current comedy is another special—"Hello, Bill." Mr. Kelly plays the part of Bill King, whose wife gives an amateur theatrical performance—the part of the wife being played by Miss Massey. Al Ross plays a German friend, while Bert Cramer is a broken-down tragedian. Denton Vane as a garrulous [illegible]-agent, Winnie Baldwin as a "[illegible]" girl, and Miss Parker as a maid [illegible] the best out of their lines and situations. New songs and motion pictures are offered.

M. Workman and Elmer Comer have leased Fischer's Theater for five years. About August 1 musical comedy will probably be installed.

The Princess Theater Company opened its bill yesterday at the [illegible], presenting "The Umpire." [illegible] will run for the rest of the week.

The fifth entertainment by the pupils of the Hobart Bosworth Dramatic School will be given on Friday evening at the school adultorium, on the fourth floor of Hamburger's Majestic [illegible] building.

Mr. and Mrs. Sparks M. Berry are [illegible], where they are—according to a card from the impresario [illegible] in divine scenery and considerably bad food.

FORECAST FOR 1920.

WALTER J. BALLARD,

been our nation's economic progress particularly in the decade, 1900 to net greater, progress may be ex- now and 1920.

rvative consideration in this connec- of the published official figures for rest preceding years of which official ble we are safe in forecasting for the n 1920 as follows:

	In 1909.	For 1920.
population.	87,189,392	
	$17,642,705,274	
	122,000,000,000	
	2,038,015,488	
stimated).	125,000,000,000	
ducts	7,848,000,000	
1907) tons	428,895,914	
	614,198,898	
1907) tons	23,781,361	
1) value	90,435,760	
rvels	175,000,000	
ands	968,996,491	
value		
	14,902,000,000	
only	1,980,000,000	
only	1,194,000,000	
mileage	220,025	
	17,225,000,000	
	74,889	
of same	2,407,000,000	
	10,544	
same	718,000,000	
	3,144	

these figures a prominent ban- rk City, says: "These huge fig- s, possess manifold significance tion should correct our sense of our courage and establish firmly e nation's future. To labor n ever-expanding vista of remu- t, to capital they should speak r the profitable and useful em- ources, while to the legislator clearly and forcibly the grave olved in the enactment of statu t interests."

Household Hints.

[From Judge.]

er melted or grated and stirred y cake will darken it.

easpoonfuls of granulated sugar ten a cup of tea or coffee effect ent, three or four lumps of cut ed instead.

ore convenient than a carpet swe ebs from the parlor ceiling.

ave but one vegetable for d company, do not choose horserad find that when eaten in large q t agree with them.

s or cakes, or even bread, it i have a fire in the stove or ra rpose.

ble is quite complete without a description.

always be served in dishes of s se it is likely to damage the

preferable to currants in all ca nade during the summer and ghted persons are not so likely r flies.

lies reminds me that fly-paper is ctive when placed on tables or he sticky side up and exposed t

be cooked by being placed in ho a little salt has been added, and twenty minutes or half an hou

The Favorite.

can make a good lemon pie a an a woman who can only troit Free Press.

n's point of view man may y, provided he isn't in the Puck.

ting Elk

Los Angeles has a Jewelry Store last year spent over

26,000.00

Fixtures and Decorations. not to be found in the We , Elegance and Beauty. ock is in keeping with nt surroundings—one of and Richest in the Unit States.

Elks and their ladies cordially invited to visit derful store before you leave the city.

ill not be asked to buy g. It will be a delight show you the beauties f our New Store.

gomery Bros. Jewelers ay, at Fourth St. Established 1881.

tee Company ngeles careful consideration of its attr nt opportunity.

Property Ownership Uni dividing the title of income pro incumbrance, into Unit parts Units are ownership in the prop quarterly income from rentals a as the property grows. A pr the investor to secure the p profit from invested capital, be

eferred income, payable quarter th, December 10th, March 10th an e yearly surplus is distributed

perty No. 2, Broadway Court ivided into 5% Units. Price Fractional Units may be had one-tenth Unit. TRUSTEE COMPANY, 434 So. Broadway

MUSIC AND THE STAGE.

Kinsley, niece of the late ...ham, heads the bill at the Los ...s Theater this week. Miss Mc- ...s a delightful singer—princi- ...ng her own music, for which ...s a very happy composer's tal- ...for music, in fact, is known in ...wider circle than herself, and ...of her pieces written several ...ago have proved enduringly pop-

...mas Redding and her company ...a one-act comedy sketch, ...Found from Texas." It is brisk, ...comedy, and plot of the piece ...and full of good situations. ...is supported by Charles ...Walter, Charles T. Gibson and ...Bowers.

...Russian violinist, is a very ...player, possessing sympathetic ...finished technique.

...and Rother have a variety of ...dances, well presented. Toma ...offers a variety of male im- ...motion pictures are shown.

...bill arranged by Manager Pieper ...Walker Theater this week ...please the lover or vaudeville, ...several novelties.

...Adams, in her comedy and ...particularly well received. ...Merritt has an act differ- ...anything seen here recently, ...burlesque magic is especially ...Madeline Rowe, with sev- ...gowns and new songs, makes ...Edna Forsythe gives a ...of costume dances, which are ...and done by a pretty girl. ...pictures and an attractive mu- ...programme round out the bill.

...and Violette remain the feat- ...at the Unique Theater. They ...songs, and Miss Violette of- ...number of stunning new gowns. ...and Syma present a novel spec- ...act which is well received. ...upon revolving globes is ...mention.

...T. Kelly's current comedy is ...special—"Hello, Bill." Mr. ...plays the part of Bill Klag, ...gives an amateur theatri- ...—the part of the wife ...played by Miss Massey. Al ...plays a German friend, while ...Comer is a broken-down tra- ...Denton Vane as a garrulous ...Winnie Baldwin as a ...girl, and Miss Parker as a maid ...out of their lines and sit- ...New songs and motion pic- ...offered.

...Workman and Elmer Comer ...Fischer's Theater for five ...August 1 musical com- ...probably be installed.

...Princess Theater Company ...its bill yesterday at the ...presenting "The Umpire," ...will run for the rest of the

...entertainment by the pu- ...Hibbert Bosworth Dramatic ...will be given on Friday even- ...the school auditorium, on the ...of Hamburger's Majestic ...building.

...Mrs. Sparks M. Berry are ...Paris, where they are—ac- ...a card from the impresario ...the divine scenery and con- ...notably bad food.

PERSONAL.

...Mrs. Joseph R. Trailey of ..., Iowa, are guests at the ...

...and Mrs. E. A. Duke and Mr. ...John Garcee of Santa Bar- ...registered at the Van Nuys.

...A. Bishop of Victoria, B. ...Angeles, with Mrs. Bishop. ...McNair, a wealthy contractor ...Bernardino, is at the Nadeau ...with.

...Fray, a manufacturing chem- ...Orleans, is registered at the ...

...Eugene Everette of Ta- ...Wash., is one of the guests at ...

...Murphy of Crookstown, Minn., ...at the Alexandria.

...and Mrs. Stratton D. Brooks of ...are guests at the Westminster.

...and Mrs. C. F. Baker of Toledo, ...at the Angelus.

...L. Kelly, editor of the Tucson ...registered at the Hollenbeck.

...Hamilton, a contractor of Ven- ...is at the Nadeau.

...W. Richards, assistant treasurer ...New York and Queens Electric ...and Power Company of New ...& St Los Angeles, after an ...of eighteen years, visiting his ...Capt. T. W. T. Richards, No. ...Bunnie Brae. Mr. Richards ...himself as amazed at the ...of this city in eighteen years.

SOUTH PASADENA.

SOUTH PASADENA, July 13.—Be- ...the protest of the Hunting- ...and Improvement Company, ...a large frontage on Fair ...avenue, some of the people in- ...in the improvement of that ...ture from Columbia street to ...Drive, fear the project can- ...put through at present. The ...Fair Oaks avenue is now so ...the pavement no longer ...the purpose and some more ...firm is demanded.

...Ladies' Missionary Society of ...Church will meet at the ...of Mrs. L. Price in Sierra Vista, ...afternoon at 2:30 o'clock.

...Walker is constructing a ...residence in Oneonta Park ...Drive.

CIRCULATION OF THE TIMES.

...following are the sworn state- ...the circulation of The Times ...

...CALIFORNIA, COUNTY OF LOS ...

...Assistant General Manager ...Times, being duly sworn, ...that the following is a ...statement of the circulation ...for the month of June, 1909:

DATE.		
	1	48,390
	2	48,350
	3	48,360
	4	48,480
	5	79,000
	6	48,420
	7	48,400
	8	48,210
	9	48,230
	10	48,450
	11	48,080
	12	78,500
	13	48,160
	14	48,270
	15	51,502
		1,577,710
...tion for every day		52,590
...tion for every day		51,782
...average daily GAIN ...month of		808

...HARRY CHANDLER, ...General Manager, The Times. ...sworn to before me this 1st ...

...T. L. CHAPIN, ...in and for the County of Los ...California.

...Chandler, sworn, declares ...he is the General Manager of the Los Angeles ...Company, the publisher of the ...daily and Sunday Times, and that the ...detailed statement of the circulation of said ...for the month of June, 1909, is cor- ...to the best of his knowledge and belief, that ...number of papers sold by ...during said month was as follows:

...A. L. DENNIS. ...Subscribed and sworn to before me this 1st ...

...T. L. CHAPIN, ...in and for the County of Los ...California.

HF THE MARK OF GOOD CLOTHES KNOW US FOR BEST VALUES SINCE 1859

Men's & Youths' Trousers

HANDSOME new styles here in Trousers—for work, business or dress wear.

Neat, genteel patterns for the man of quiet tastes. Snappy, wide cut, peg-top trousers for the Young Fellows.

Prices $2.50, $3.00, $4.00, $5.00—and up to $10.00.

Outing Trousers

Excellent assortments of Trousers for Outing Wear, including, among others:

Flannel Trousers, white or stripe effects—$5.00 to $7.50.

Khaki Trousers, $1.50 to $3.50.

Corduroys, $3.00, $4.00 and $5.00.

Trousers At $5

Special attention is called to our extra values in Men's Pure Worsted all-wool Trousers, up to 48 waist measure, at $5.00. New styles just received.

WE FILL MAIL ORDERS.

Harris & Frank Outfitters for Men, Women, Boys and Girls 437-439-441-443 SOUTH SPRING

$4

Gibson Ties

To be absolutely sure that you are wearing a Correct Shoe is a consolation not lightly disregarded. STAUB'S shoes are always correct. They represent the latest ideas and the best workmanship to be had anywhere.

The Gibson Ties for this season are especially attractive. The one shown here comes in tan Russia calf or patent colt. The perforated vamp, quarter and tip gives it an air of dainty prettiness not to be overlooked.

Other styles equally as new—though slightly different in effect.

Experienced shoe men to fit you properly.

Mail Orders filled. Send for self-measurement blank.

Let Your Next Pair of Shoes Come from Staub's

Staub's

MEN'S, WOMEN'S & CHILDREN'S Shoes Exclusively

BROADWAY CORNER THIRD

Moth Exterminator--10c

Delicately perfumed; highly effective. Makes 'em fly or die. Try it. Only 10c a package.

OFF & VAUGHN DRUG CO., 352 So. Spring St.

Artists in Hair Dressing

Your hair may be fashionably dressed—but unbecoming to you. Our hair dressers are artists who study individual needs and express the latest modes to suit individual requirements. If you want your hair dressed—not mechanically, but artistically—take advantage of our expert hair dressing service.

Hair Dressing 50c

WEAVER-JACKSON CO. 443 South Broadway

Ladies' Linen Suits

Nobby new styles at $9.75. All colors.

NEW YORK SAMPLE SUIT CO. 336½ South Broadway. Take elevator. The Original Sample Merchants

Make Your Butter This Way.

Ghee is used in India as is butter in America and European countries, and in fact is butter, so prepared that it never grows stale, instances being known of its preservation for as long as 200 years, says Popular Mechanics.

In preparing ghee, butter is boiled until all the watery particles and curds have been thrown off by repeated skimmings. When the liquor is clear oil it is poured into a vessel to cool. When cooled it is in granulated form, and will keep for years without becoming rancid or of bad odor. Ghee has been found in deserted castles, where it must have been left more than two centuries ago.—[Exchange.

When the digestion is all right, the action of the bowels regular, there is a natural craving and relish for food. When this is lacking you may know that you need a dose of Chamberlain's Stomach and Liver Tablets. They strengthen the digestive organs, improve the appetite and regulate the bowels.—[Adv.

J. W. Robinson Company Boston Dry Goods Store

S. Broadway 235-237-239. S. Hill St. 234-244

This store will be closed all day Friday, July 16th—Elks' Floral Parade.

And we close on Saturdays at 12:30, until Sept. 1st.

50c Veilings 20c

50c quality of Chenille dot veiling in purple, brown, black and navy blue, now twenty cents a yard.

2½ yard veils of washable crepe chiffon in various light shades at $1.25 each—worth double.

(Center Aisle, Near Main Entrance.)

Evening Gloves

If you are to attend any of the big functions of the week you'll want gloves suitable for the occasion.

Nothing better than the "Trefousse," and they can be bought at no other Los Angeles store.

8-button length in the best quality suede and glace, $2.50; 16-button length $3.75 and $4.

20-button length, in glace only, $4.50.

All in white and every correct shade for evening wear.

(Just Inside Main Entrance.)

Pennants Free

We have a few thousand purple-and-white crepe paper pennants, mounted on sticks, to be given away.

(Art Dept., Third Floor.)

Skirts Made Free

The only conditions are that you purchase the materials of us, selecting goods costing $1 or more a yard, and pay for the necessary findings; we will then make a 5, 6, 7 or 8-gore circular skirt for you absolutely free of further cost. If you prefer a pleated or trimmed skirt, with bands, straps, etc., the additional cost is very slight.

Measurements taken in the afternoons only—1 to 5 o'clock.

(Fifth Floor.)

Elk Neckwear

Plenty of purple sox, and handkerchiefs, too.

Purple silk four-in-hand scarfs 50c to $1.

Purple sox 25c a pair.

Elk Handkerchiefs 50c.

White sox 35c and 50c a pair.

White pleated shirts $1 to $3.50.

All full-dress accessories for men.

WEDNESDAY SPECIAL July 14th

This is Holiday Week, and our specials will have to be deferred until next week. We are making one special every day this week, and that may prove of interest to you—our Delicatessen Department is working overtime making

SANDWICHES

Ham, Tongue, Cheese, Sardine, Roast Beef, Veal, Lamb, Smoked Salmon.

When you are downtown, come in and get your lunch, or if you are going on an outing, order them ahead.

Owing to the fact that Thursday and Friday are Parade Days, and the streets will be roped, we can make no deliveries either of these days in the morning.

Anderson & Chanslor Co.

GROCERS

428-430 South Spring Street Sunset Phone Bdwy 1127 Home Phone 10831

OSTERMOOR MATTRESSES

Established October, 1878.

Coulter Dry Goods Co.

McCALL PATTERNS

219-229 S. BROADWAY 224-228 SO. HILL ST.

VISIT OUR FOURTH FLOOR CAFE—OPEN FROM 11:30 TO 5:30

This store will be open every day this week except during parades; closing only on Saturday at 1 o'clock

Babies Sunbonnets 25c

Some half dozen styles in white, pink or blue; some embroidery trimmed; sizes 0 to 5..... 25c

Children's Dresses $1.75

Odds and ends in children's dresses; gingham, chambray and lawn; sizes 4 to 12 years..... $1.75

Handsome Suits at $18.50

Include $25 and $35 Garments

Nothing but our determination to clear out and reduce stocks very radically would ever induce prices so low upon perfectly seasonable wool suits. Many of the styles included are identical with those that we shall receive this fall; many of the materials are the same; yet prices have tumbled, in some instances, a full half:

In this sale you may look for serges, panamas, mannish worsteds, prunellas, self stripe materials; mixtures, contrasting stripes, etc., such shades as rose, navy blue, black, green, grays, green and steel grays and greens, light tans and others of the colors which fashion decrees best for present and fall wear. Coats are three-quarter length; skirts are gored or semi-pleated; plain tailored and fancier styles; all thoroughly well made and fully worth the prices from which they have been reduced, to $18.50

Odd-Sized Rugs

Here are the odd sized rugs that will exactly fit into some niche of the house, into some unusual-shaped room, or into your office to best advantage, and they're all specially priced:

13.6x16.6 Reversible Smyrnas	$14.00	11.3x15.6 Wilton Velvets	$25.00
10.6x16 Axminsters	$35.00	10.6x14.6 American Orientals	$38.00
10.6x14.6 Axminsters	$36.00	10.6x13.6 Body Brussels	$39.50
10.6x13.6 Wilton Velvets	$25.00	10.6x12 American Oriental	$34.00
9x14 Reversible Smyrna	$19.50	9x14 Axminsters	$23.50
9x14 American Orientals	$30.00	9x12 American Orientals	$26.00
9x10 American Orientals	$22.00	7.6x10.6 American Orientals	$18.00
3x12 Reversible Smyrnas	$4.25	3x10 Reversible Smyrnas	$3.50

75c Wash Goods 37½c Yd.

A lot to save on goods that are first-class, in every particular:

Handsome silk mixed suitings, suitable for party frocks and afternoon dresses—white grounds with pastel effects of flowers, vines, wreaths, etc., in natural colors; beautifully sheer, and well worth its first-named price of 75c, now to close out incomplete lots, offered at 37½c

Newest Silk Suitings

The woman whose wardrobe doesn't boast of at least one pongee suit is the exception rather than the rule nowadays. These are the silks that stylish women are buying to be made up into such garments.

36-inch diagonal suiting; all late colors; $2.50 value $2.25

36-inch plain colored Shantung Motora; natural and nearly all shades; $2.50 value, now $2.25

34-inch imported Shantung pongee; Lyons dye; black and colors; $2.50 grade at $2.25; $3.00 grade at $2.75, and $4.00 grade at $3.50

Automobile Robes

You who are contemplating summer jaunts by steamer or in a motor car will be glad to know that we have every right to consider ourselves headquarters for automobile and steamer robes, since we show, and sell, dozens to most dealers' one or two:

A Broadway window illustrates only a few of the many distinctly handsome styles in stock; some plain on one side, fancy on the other; dozens and dozens of different patterns to select from.

COULTER DRY GOODS CO.

Hail to the Chief!

Moerlein's (BREWERY BOTTLED ONLY) Barbarossa

is ideal for drinking healths—for it is itself the essence of health.

The very finest materials—perfectly brewed—aged to smooth, sparkling delicousness. Liquid Sunshine.

Order by name always. Cases promptly delivered.

Phone or postal calls them. For sale at all the better places.

EMIL BERNHARD, WHOLESALE DEALER

800 KELLER ST. LOS ANGELES.

PHONE, HOME A6969

Like Fruit?

Ours will please you—comes from California's finest groves, intelligent American gardeners. Our variety is simply matchless. Gravenstein Apples, Alligator Pears, Figs, Cherries, Melons, Etc.

Ludwig-Matthews Co. 133-35 S. MAIN.

Telephones: Main 550. Home A6238.

SANBORN, VAIL & CO. Artists' Supplies, Picture Frames 735 South Broadway

Men's Spring Suits $15, $20, $25—Why Pay More?

Lowman & Co 129-131-133 S. SPRING ST

If you don't buy your suit at "Kahns" you don't buy your suit "RIGHT" 457 So. Broadway

Santa Monica Joins Los Angeles in Entertainment of Visiting Heroes

SANTA MONICA BAY.

MAH PE WINS CLOSE RACE.

Fast Yacht Outstrips All Rivals in Open Event.

Gretchen of San Diego Turns Tables on Wasp.

Elks' Trophies Are Awarded to the Victors.

Statistics of yacht race:

Start of all classes at 1:20 o'clock, course triangular, twice around, fifteen miles; wind light to fresh.

Yacht—	Finish time.	Elapsed time.	Corr'd time.
CLASS "N."			
Mah-Pe	2:51	1:31	1:31
Trilby	2:57	1:37	1:34:24
Aeolus	2:59:30	1:39:30	1:36:45
CLASS "M."			
Mischief I	3:05:30	1:45:30	1:45:30
Nackey—Not timed.			
CLASS "Q."			
Gretchen	3:03	1:43	1:43
Wasp	3:14	1:54	1:46

In the first open race of the local yachting season the trim sloop Mah-Pe, handled by Capt. "Joe" Pugh, showed a fleet of racers representing the South Coast Yacht Club and the San Diego Yacht Club the way around the course at Santa Monica yesterday. The race was sailed as a part of the entertainment in honor of the visiting Elks, and the Santa Monica lodge hung up two magnificent trophies for the event.

A high fog hung over the ocean throughout the race, and save for a few minutes the breeze was only moderate. Under the conditions prevailing during the greater part of the race it looked like a sure thing for Trilby of the San Diego Yacht Club.

This boat is undoubtedly one of the fastest yachts on the Coast in light weather and at the start the weather just suited her. Aeolus, the other San Diego entrant in the large-yacht class, is also a light weather boat, while Mah-Pe is never at her best until the lee rail is buried in a smother of foam and the other fellows are thinking of reefing.

The weather also favored the San Diego entry, Gretchen, in the Q class, as Wasp, the local boat, loves a breeze. In class M, Nackey never had a chance with Mischief I and the latter really had a sailover, there being too much of a sea on to suit the southern boat.

AWAY IN A BUNCH.

The seven yachts got away in a bunch, so close, as a matter of fact, that several fouls were narrowly averted. Trilby went over first with a rush, followed by Aeolus, Mah Pe, Wasp, Gretchen, Mischief I and Nackey. All crossed in a few seconds and stood away up the coast close hauled for the first mark, anchored well out to sea toward the long wharf.

Soon after crossing the fleet split up, some of the yachts holding on up the coast, while the remainder tacked out to sea. Aeolus took the latter course, while Mah Pe stood up the coast after the flying Trilby. Five minutes after crossing, Mah Pe came about to the starboard tack and stood out to sea. Soon afterward she was followed by Trilby and it was seen that while the latter was still to windward Mah Pe was traveling much faster. At this point Aeolus was still ahead, but considerably to leeward of Capt. Pugh's crack sloop.

By this time the entire fleet of racers was split up, each skipper following his own notion as to the best way to get up to the first buoy. The larger yachts were leading the fleet by a good margin and when they split tacks again Mah Pe was leading the entire fleet, having passed both Trilby and Aeolus. At the first mark Mah Pe led Trilby by a little more than a minute and the latter held about the same lead over Aeolus.

Mischief I at this juncture had a large lead over Nackey, while Gretchen and Wasp were having a royal race of their own with honors almost even. Mah Pe sailed the reach to the second mark without setting balloons, but Trilby set her big kite and managed to hold the local yacht on this leg. The reaches for the second and third marks were more in the order of a procession, the boats maintaining their relative positions.

RAILS AWASH.

Mah Pe rounded the third mark and started on the second round with a lead of only a little more than a minute over Trilby. As she had to allow this boat a time allowance of three minutes this did not look good to Capt. Pugh and supplications were sent upward, or downward, to the wind god, for a short order of real breeze. Whatever it was that brought the wind, it came and for a little while it looked quite just put Mah Pe down to her sailing lines and she simply ran off and left the rest of the fleet.

Trilby had some trouble on this leg, as she could not carry her sail comfortably, and had to be luffed continually to shake the wind out of her canvas. On this short leg to windward, with a fresh breeze, Mah Pe gained nearly five minutes on Trilby, and even more on the remainder of the fleet, and it was right here that the race was won, for later the wind softened to a very moderate breeze and the San Diegans almost held their own.

Had this breeze continued fresh it is probable that Wasp would have held Gretchen and finished well inside her time allowance of eight minutes, but the breeze falling held the southern boat materially. Turning the windward mark the headsails were doused aboard Mah Pe and the big balooner set, and this sail pulled like a tug during the remainder of the race. All the yachts in the trailing fleet set balloons for the two reaches and these legs of the race were sailed without the yachts changing positions.

Mah Pe plowed across the finish line and got the gun from the committee boat at 2:51, winning the cup for the large yacht class. Trilby followed at 2:57, and Aeolus at 2:59:30. Mischief I crossed at 3:05:30, while the speedy Gretchen sailed in at 3:03, followed by Wasp at 3:14.

Gretchen took the honors in the "Q" class by three minutes, as she had to allow Wasp eight minutes for the course. Nackey finished later but was not timed. All of the yachts save the Mah Pe sailed for San Pedro immediately after the conclusion of the race, and the big sloop will make the trip to her home port today.

ELKS AND KNIGHTS.

FEAST AND HEAR SPEECHES.

Two hundred visiting Elks who are also Knights of Columbus and more than that many local knights enjoyed a banquet at Levy's last night, given by Los Angeles Council, K. of C. The guests included the fifty men who had been initiated into the mysteries of the third degree of the order, earlier in the evening, in the old Masonic Hall on South Hill street.

The District Deputy and Grand Knight of Los Angeles Council, John P. Burke, introduced Paul J. McCormick, Past Grand Knight, as toastmaster.

Rev. W. H. I. Reaney, chaplain of the battleship Mississippi, formerly Exalted Ruler of New York Lodge No. 1, B.P.O.E., and a member of the Grand Lodge, told of the work of the Knights of Columbus in the East and narrated a few incidents of his life as a chaplain in the navy.

Joseph Scott welcomed the guests from other cities and asked them to take away nothing but pleasant recollections of their visit.

The next speaker was Col. Richard Plunket of Flagstaff, Ariz., Indian fighter, scout and friend of Col. Roosevelt. The colonel had been initiated into the Knights of Columbus and was enthusiastic. He is also an Elk.

Judge C. F. Connolly of Butte, Mont., and Daniel J. Kane, secretary of Boston Lodge No. 10, B.P.O.E., and Past Grand Knight of Boston Council, were among the guests.

Judge Richard Campbell of the Court of First Instance of the Philippine Islands, a delegate to the Elks' convention and organizer of the Knights of Columbus in Manila, was an interested spectator at the initiation, but was obliged to forego the pleasure of the banquet owing to a previous engagement.

At the Knights of Columbus headquarters, on North Spring street, yesterday more than five hundred visitors participated in the hospitality of Los Angeles Council. Mrs. Katherine Fitzgerald was in charge of the ladies' reception room. Mrs. A. J. Clark will be in charge today.

STRONG FOR WALTERS.

PHILADELPHIANS BRING HATS.

The Philadelphia Elks are here and they have a mission and that mission is to try for the election of Henry J. Walter of Philadelphia to the office of Grand Esteemed Lecturing Knight. Walter's candidacy is the one supreme aim of the Quaker City crowd. All other incidents have been subordinated to this and they say his being chosen is a foregone conclusion by over three to one.

Although Mr. Walter's friends are confident, they are not resting, but with that innate sleeplessness so characteristic of the city of William Penn they are not losing any points. Mr. Walter is described as the golden-tongued orator of Pennsylvania, a man who can coin thoughts into words and fling them out like winter stars, a man who can tell more about Elks in a day than you could assimilate in a month.

The Quakerites are not meddling in any other fight. They are not pulling for Samuels, neither are they shouting for Herrmann. They are solid only for Walter. Probably the livest wire in the Pennsylvania crowd is Morris Scheck, the young man from the Chestnut-street Theater. Scheck has Walter's candidacy in charge and is making a good showing. The Philadelphians came in on a special train of eight cars Sunday night and are quartered at the Alexandria, where they have the entire sixth floor, besides numerous suites of rooms on other floors. The special train used by them is said to be one of the heaviest ever pulled over the mountains.

During the trip a daily paper was published on the train and souvenir postal cards were printed and distributed at each stop. The party consists of 120 Elks, together with about a score of wives of members. The ladies will take part in the big parade Thursday. An excellent band will head the delegation in the march on Thursday and the Quakerites are confident of taking first prize. They have been selected to head the parade and will be a noticeable body of men. They have a natty uniform of cream white, trimmed in green, with green ties and will carry green and white parasols, on which the name of their city appears in large letters.

They have a surprise in store, which they will spring this morning, as they will distribute something less than 1,000,000 paper hats, that look remarkably like panamas. These hats will announce in printed characters that they are "Walter hats." The badge used by the Philadelphians is a particularly pretty one, made of bronze and consists of a miniature Liberty Bell suspended on blue and yellow ribbons, Pennsylvania State colors. The ribbon is attached to a gold pin on which appears, "Los Angeles," the whole overtopped by a small mission, in honor of California. The Quakerites have with them many whose names figure prominently in current Pennsylvania history, including several well-known jurists and many prominent members of the bar.

The Philadelphia crowd has the distinction of having with it the youngest Elk, in the person of Master Charles Smith, aged 8 months, who is here with his father and mother, Mr. and Mrs. Herman A. Smith. The little fellow stood the trip well.

Following is the Quakerites' war cry, which they sing with great gusto on the least provocation:

Yip I addy I aye, I aye,
Yip I addy I aye,
Harry Walter you bet's all right
As your Grand Esteemed Lecturing Knight
Yip I addy I aye, I aye,
We all want to holler hooray.
He will win without doubt
That's the reason we shout
YIP I ADDY I AYE.

Among the ones who came in on the special train are the following:

Mr. and Mrs. W. H. Albright, George D. Allen, Mr. and Mrs. Robert J. Byron, Mrs. Ella F. Borland, Thomas H. Bradley, John J. Barger, Mrs. James M. Crowther, Mrs. John F. Callahan, Mr. and Mrs. James K. Carmack, R. Clark, Dr. James P. Calvert, Isaac Cox, H. Y. Darnell Mr. and Mrs. Henry L. Darwood, Mr. and Mrs. Albert Demmel, Mr. and Mrs. Frank J. Dulin, Mr. and Mrs. T. J. Donovan, Thomas P. Davidson, William H. Dreizler, John S. Evans, Mr. and Mrs. Charles Q. Finley, E. Flanagan, Lawrence Farrell, Mr. and Mrs. B. B. Gallagher, Mr. and Mrs. Edward Gerity, James J. Gormley, William J. Graul, Mrs. Fred A. Horsch, Mr. and Mrs. Henry C. Heckert, Mr. and Mrs. Frank Hoffman, Mr. and Mrs. George W. Hughes, Charles Hendrickson, Israel Hecht, G. A. Hildebrande, Dr. F. L. Hughes, P. M. Hoover, Mr. and Mrs. John P. Julius, Earle I. Kock, Mr. and Mrs. Frank J. Kelly, Samuel Kayser, John Kehl, I. H. Knowles, Mr. and Mrs. William P. Little, Mr. and Mrs. Charles H. McCullough, Mr. and Mrs. William J. McNally, Mr. and Mrs. Joseph K. McCabe, Mr. and Mrs. Henry F. Mayer, Frank Mulherin, F. V. B. Murgatroyd, Reuben B. Moll, George L. Phillips, Frederick G. Press, Mr. and Mrs. Frank Rosatto, Thomas J. Randall, Frank L. Rau, Dr. A. Rusling Rainear, Mr. and Mrs. Herman J. A. Smith, Mrs. Anna R. Smith, Mr. and Mrs. David S. Scott, Mr. and Mrs. Julius C. Strehlan, Frederick A. Shower, Mr. and Mrs. H. K. Seligman, M. Joseph Seymour, Morris Scheck, George A. Stoeckle, Frederick A. Stuart, Rufus E. Sadler, A. W. Segerist, Dr. Charles W. Stegmenn, A. J. Sloan, R. Satterthwaite, C. W. Stocwell Miles Sutor, Mrs. Anna S. Tschudy, Howard H. Uber, Mr. and Mrs. Henry J. Walter, Miss Ada A. Walter, Mr. and Mrs. Charles F. Weber, Mr. and Mrs. R. F. Ward, A. Weinstock, Mr. and Mrs. A. P. Zeigler.

ELKS PACK THEATERS.

THOUSANDS TURNED AWAY.

The Elks had full possession of the Orpheum, Belasco, Majestic and Burbank theaters last evening, 6230 members of the antlered herd filling every seat in the four houses, even the "peanut" galleries, and rarely have the high-backed benches held such enthusiastic crowds.

Each of the theaters was opened promptly at 7:30 o'clock, and each was filled in record-breaking time. At 7:50 o'clock there was not a vacant chair in any of the four places of amusement, and people were being turned away by the hundreds.

The crowds began gathering in the lobbies soon after 6 o'clock, and at 7 o'clock the sidewalk in front of each playhouse was packed. Many tried to purchase tickets for the performances, but for once, money could not buy seats and coupons only were good for admittance.

The Majestic holds the record for the greatest number per minute admitted. Fifteen minutes were consumed in letting in 1600 persons.

The Burbank has the largest seating capacity and 1850 of the "Best People on Earth" were admitted there in twenty minutes.

The 1500 seats of the Orpheum were filled in seventeen minutes, and it is estimated that about four thousand persons were turned away.

"A Day and A Night in New York" at the Belasco, was witnessed by 1280 Elks and their ladies, who were fifteen minutes in filling the house.

This evening will again be Elks' night at these four theaters and each will undoubtedly be again packed.

POSTMEN TO MARCH.

FRIDAY MAIL ARRANGEMENT.

Under orders issued by the Postmaster-General, there will be no house-to-house delivery by letter-carriers in Los Angeles Friday. This is done in order that 280 carriers may appear in the floral parade with their band. In addition, 150 postoffice clerks will turn out in uniform.

Mail may be called for at the main postoffice or at the various stations between 8 o'clock and 9 o'clock a.m. The main office will be open for business all day excepting delivery by carriers. The stations of the main office will be open in the morning as stated and also between 2:30 and 6 o'clock p.m.

KANSAS "HOT COALS."

WHEAT CROP FOR JOKES.

S. B. Hundon, one of the best known figures in Republican politics in Kansas, is registered from Wichita, among the visitors at the Alexandria. In addition to being a politician, Mr. Hundon has for the past four years been an attendant at the Grand Lodge meetings of the Elks, having held the position of Exalted Ruler of the Wichita Lodge. He is one of the legal lights of Kansas and in addition is heavily interested in a number of Wichita banks and other industrial enterprises.

Mr. Hundon declined to speak on anything of a political nature, declaring that he was more interested in enjoying himself at the present reunion. He expressed a willingness to discuss the crops, and assured his auditors that Kansas was going to break all former records in its production of wheat.

"Conditions for a large wheat crop have been very auspicious and we expect to see last year's crop exceeded by hundreds of thousands of bushels. It means added prosperity for the Kansas farmers, increased grain supply for the United States and better times for the entire country. When wheat is scarce, prices high, then we have our hard times as has been shown in the past, and so you can readily see that the entire United States owes the farmers of Kansas a debt of gratitude, one that it can never repay by joke book ridicule."

EXTENDS HER ARMS.

LONG BEACH AWAITS ELKS.

Long Beach is all ready today to accord a royal welcome to the Elks. Yesterday, final touches were given the decorations and entertainment plans were completed.

Dr. Hamman of the Auto Committee has more than fifty machines at his command and visitors will be given rides about the city and to the inner harbor. Special features will be ocean trips from the pier to the cruiser Albany, concerts afternoon and evening, and a musical contest in which twelve bands brought by the Elks will take part. The winner will receive a $150 loving cup.

The balloon ascension, exhibition of swimming horses, high diving, the drill of the life saving crew, sports on the beach, and the grand balls at night will contribute to the pleasure of the guests. Punch and wafers will be served during the evening and the streets and pier will be brilliantly illuminated.

Elk for Griffith Park.

Stoddard Jess of the Park Commission yesterday notified the management of the Alexandria Hotel that the commission has decided to accept the offer of two live elk made by the hotel. The animals are now on exhibition in a wire cage over the porte cochere of the hotel as a part of the decoration. They were secured from the Park Commission of San Francisco upon the agreement that the hotel management would donate them to the city of Los Angeles as a gift. It was stated yesterday that on Saturday the two elk, which are fine specimens, will be removed from the Alexandria "corral" and taken to Griffith Park, where they will be turned loose.

Hawaii Represented.

Honolulu Lodge, No. 616, will have twenty men in line in the Elks' parade Thursday. They will wear leis made of Hawaiian yellow flowers.

Cars During Friday Parade.

On Friday, in view of changes in formation of parade and in order to make the massed band parade a grand success, it will be necessary to stop all south-bound street cars on Broadway north of Temple Block and east of Los Angeles street, and all north-bound cars on Broadway west of Broadway and south of Ninth street at 9 a.m. instead of 9:30 a.m., as heretofore announced, and switch back at nearest crossover. North-bound University and West Eleventh and East Main-street cars will be operated over their regular route to crossover at Tenth and Main streets instead of Fifth and Hill streets as heretofore announced.

A NEWSPAPER COMPARISON.

Genial, jovial, jolly Elk! Look on this! Then look on that! And you will see that you are in the midst of greatness. If it hasn't struck home to you before, you will now conclude that we have business here in God's country, as well as climate, a good time, bunting a big ocean, plenty of dears, and a bunch of the best Elks on earth.

Has it occurred to you that you are now reading a metropolitan newspaper with the record of printing every day in the year the largest daily in the United States, both as to paid advertising and general news and reading matter? Well, it's a fact—proven and incontrovertible. Interested persons, skeptical for the time being, have demonstrated by actual measurement that this statement is absolutely true.

Following is a comparison of the columns of advertising printed in each of the papers named during the month of June, 1909:

JUNE.	Cols. Adv.	Cols. reading matter.
LOS ANGELES TIMES	4.174	3,489
Seattle Times	3.264	2,982
New York World	2.053	1,824
Chicago Tribune	3.049	.....
Detroit News and Sunday News Tribune	2,535	2,600
Portland Oregonian	2.293	.....
Minneapolis Journal	2,289	2,741
Philadelphia Inquirer	2.212	.....
Cleveland Plain Dealer	2.241	2,755
Los Angeles Express	1.979	.....

The Los Angeles Times leads the largest New York and Chicago papers by over 1000 columns in volume of paid matter.

The available figures show as well that The Times published more columns of reading matter during the month than any other newspaper in America.

MAINE ELK DELEGATES TO GRAND LODGE CAME ON LONG TREK.

The Longest Distance Traversed by U.S. Delegates to the Grand Lodge of Elks Was the Journey of the Maine Brothers.

Above is a photograph of the Maine delegation, who arrived here Sunday night, after an eight days' trip, having stopped off at Denver and Salt Lake. Reading from left to right the faces are those of: Front row—George W. Merrill, Augusta, District Deputy, East; C. H. McCarron, Lewiston, District Deputy, West; Charles M. Richardson, Waterville, P.E.R.; George H. Winn, Lewiston, P.E.R. Upper row—Frank E. Minchin, Bangor, P.E.R.; Willian W. Leighton, Portland, P.E.R.; George F. Taggatt, Houlton; Jamees J. Curran, Lewiston. The Maine delegation is quartered at Hotel Alexandria and the Pickwick, where are many New Englanders.

FOR THE ELKS.

BIG ATHLETES AT ASCOT PARK.

Championship Track Contest to Be Held Today.

Northern Stars Expected to Shine Brilliantly.

Records May Be Shattered in Several Events.

The Elks are to have an opportunity to see the greatest amateur track and field athletes in the West in action this afternoon. The annual championships of the Pacific Athletic Association of the Amateur Athletic Union, which has jurisdiction over the Pacific States, are to be held at Ascot Park at 2 o'clock, and the pick of the athletes of the leading universities, colleges, high schools and athletic clubs in the West are entered in the various events.

Never before in the history of western amateur athletics has such a large number of high-class athletes been entered in a contest, and it is probable that several new Coast records will be established in some of the events. Ralph Rose, the champion shot putter of the world, is entered in the weight events, and if he is in good condition he may set a new mark that will make the meet memorable.

The field day was arranged by the Los Angeles Athletic Club, acting for the Elks' Entertainment Committee, which appropriated $2500 to cover the expenses. George W. Braden of Occidental College is managing the meet.

The mile running track at Ascot Park has been put in excellent condition, and the apparatus for the field events has been placed directly in front of the grand stand, so that the spectators will have a good view of all the competitions. The Elks' coupons will be honored at the gate, and the general public will be admitted at customary prices.

PLENTY OF ENTRIES.

About fifty athletes are to take part in the meet, and there are just enough entries in each event to make them exciting without necessitating several heats. The field events are to be run off with dispatch, and it is expected that the tournament will be over before 5 o'clock. Delegations of rooters will support the different contestants, and it is expected that considerable college spirit will be injected into the races and other competitions.

From the past performances of the entries, the larger number of gold medals will be taken by athletes from the Olympic Club, Stanford University and the University of California. In some of the events, however, local men will make a strong bid for first honors.

The Olympic Club men practiced at U.S.C. yesterday afternoon. They are in fine condition, having kept in good shape by careful training and by competing in weekly meets at San Francisco. Trainer Walter Christie, Ollie Snedigar, Pete Gerhardt and John O. Eaton reached here several days ago, and Walter Knox, Andrew Glarner, Elliott Craig, Tommy Smith, Harold Maundrell, Will Garvin, Ed Beeson, Spencer Dickson, Frank Bressi, Claude Moss, Ralph Rose and Orval Baumhagh arrived yesterday morning.

With Snedigar, the former Californria star; Pete Gerhardt and Walter Knox in the 100-yard dash, the Olympic Club has a fair chance to take the first three places. These men have never competed together before and they are keen rivals. The South has no strong entries in this event, but Captain Jones of Phoenix High School is said to be able to cover the distance in 10 1-5 seconds and he may capture one of the place medals.

THE HALF-MILE.

The 880-yard run will bring together a great bunch of runners. William Wyman and John O. Miller of Stanford, at present the best college middle-distance men on the Coast, will be pitted against Andrew Glarner, the Olympic Club veteran. These men consistently run the distance in less than two minutes. Edwin McCauley of Alameda High School is heralded as a world-beater and was brought to this city by the Alameda Elks, who believe he can beat everybody. Goodman of Phoenix High School, who is a protege of John Lewis, the colored trainer, who discovered Harry McLean, the Indian runner, is expected to make a good showing. Several other athletes of excellent ability also are entered.

Fred Thomson of Occidental College and James Donahue of St. Vincent's College are to meet Herbert Cheek of the Olympic Club and Charles Paris of Stanford, in the 120-yard hurdle race. The local men have a good chance to lead the pack, although Cheek, who has been a game for several years, is outstepping the distance in less than seconds.

Wyman, Miller and Glarner, who entered in the 440-yard run, undoubtedly will result in a tie among them for first place. Wyman holds the Coast record of 49 seconds. Groves of Phoenix High is said to have a record of seconds in this event.

THE LONG GRIND.

The two-mile race promises to be in record time. Harry McLean, Indian who won the Marathon Monday, is entered in the long grind, as are Edwin A. Hunger of the Athletic Club, who was one of the distance men at Cornell last year, and Garvin of the Olympic Club, who recently run the distance in 10:30. Maundrell, the former Stanford distance man, who also will wear the winged "O" of the Olympic Club, is good for ten minutes when in condition. The other entries have good records to their credit and it is predicted that the distance will be completed in less than nineteen minutes.

The South probably will make a better showing in the field events than in the track competitions. Men from Pomona Academy and Ward Technic High School have cleared more than six feet in the high jump, and Bressi of the Olympic Club will be the best man entered by the local clubs. He has a record of 11 feet.

Elliott Gibbs of Pasadena High School, who has cleared over 23 feet in the broad jump, should be able to take all competitors if he is in good condition. Scott and Belinh of Manual Arts are good for considerably over 11 feet, and if Gibbs does not do his best the Pasadenans are certain to win the event.

With Rose in the weight events, the South cannot expect to carry off many honors. Capt. Horton of Stanford University looks good for second in the shot put and Gabbert of Occidental should annex the silver medal in the hammer throw.

The northern huskies probably will clean up everything in the discus throw. The South has some good men entered in the pole vault and it is expected that the winner will be able to clear at least 12 feet in order to win the gold medal. Spencer Dickson of St. Mary's College has a reputation of several inches better than the required distance and is looked upon as the favorite of the event.

Track and field officials will be: Charles Raitt; starter, Charles Paris; clerk of course, Kinter Hamilton; field judges, W. H. Reynolds, Dr. Benjamin C. Wilson; field judges, Dean Cromwell, George Bush, Harry Wycoff, Dr. Wallace Robb, Frank Garbett, Ralph Lathrop, Ralph Noble; marshal, John R. Franklin; inspectors, Ralph Bird and Pierce Thomas; scorers, Walter Lawrence and E. W. Pattison; announcer, Clayton Carus.

Elk Is "Touched."

F. T. Redmond of North Platte, Neb., an Elk who is staying with friends at No. 429 South Bunker Hill avenue, was the victim of a pickpocket yesterday afternoon at Ocean Park, whither he had gone to take part in the day's festivities. The artful dodger slipped his hand into Redmond's trousers pocket as the Nebraskan was boarding a car in the midst of a crowd, and got away with a purse containing $46 and other valuables. Redmond reported his loss to the police of Ocean Park and Los Angeles, and at Elks' headquarters.

ELKS' OFFICIAL PROGRAMME.

The Times has on hand a large supply of official programmes, one of which will be given FREE to any person calling at the main office, First and Broadway; at The Times Free Information Bureau, 345 South Spring street, or at the Times booth in the Elks' Registration Headquarters, corner of Franklin and Spring streets.

Orders can also be left at any of these points for The Times to be mailed each week of Elks' week to any address in the United States, price 25 cents for the week.

On Saturday, July 17, The Times will reprint in this special number, all the week's descriptive articles, with profuse illustrations, together with full reports of all the Elks' convention proceedings. Price 10 cents per copy.

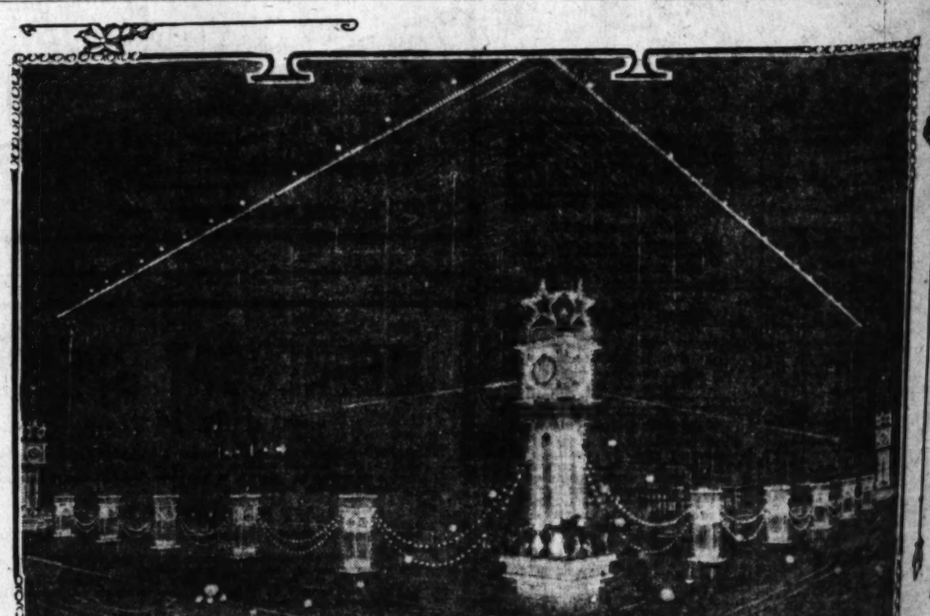

Rich decorations about the Hamburger building. Photographed for The Times last night.

ng Herds.

ELKS' OFFICIAL PROGRAMME.

The Times has on hand a large supply of official programmes, one of which will be given FREE to any person calling at the main office, First and Broadway; at The Times Free Information Bureau, 332 South Spring street, or at The Times' booth in the Elks' Registration Headquarters, corner Franklin and Spring streets.

Orders can also be left at any of these points for The Times to be mailed each day of Elks' week to any address in the United States. Price 25 cents for the week.

On Saturday, July 17, The Times will reprint in this single number, all the week's descriptive articles, with profuse illustrations, together with full reports of all the Elks' convention proceedings. Price 10 cents per copy.

---

the Olympic Club and Charles ... of Stanford, in the 120-yard ... dle race. The local man ha... chance to lead the northern ... ough Cheek, who has been ... for several years, is capable ... oping the distance in less than ... onds.

Tyman, Miller and Garner also ... ered in the 440-yard race, which ... oubtedly will result in a ... ing them for first place. Wy... is the Coast record of 50 1-4 ... G. Groves of Phoenix High ... said to have a record of ... unds in this event.

THE LONG GRIND.

The two-mile race promises to be ... record time. Harry McLean, ... an who won the Marathon ... day, is entered in the long ... re Edwin A. Hunger of the ... letic Club, who was one of the ... nce men at Cornell last year, ... win of the Olympic Club, who ... tly run the distance in ... ndrell, the former Stanford ... e man, who also will enter ... ed "O" at the Olympic Cl... for ten minutes when in com... other entries have good records ... r credit and it is predicted that ... nce will be completed in less ... minutes.

The South probably will make a ... owing in the field events than ... track competitions. Merrill ... ma Academy and Ward of ... ic High School have cleared ... six feet in the high jump. ... st of the Olympic Club seems ... best man entered by ... He has a record of 6ft. 1in. ... liott Gibbs of Pasadena ... ol, who has cleared over 23 ... broad jump, should be able ... competitors if he is in good ... Scott and Bellah of Stanford ... for considerably over 23 ... ahs does not do his best the ... rs are certain to win the ... th Rose in the weight events ... cannot expect to carry ... rs. Capt. Horton of Stanford ... looks good for second ... ut and Gabbert of C... ld annex the silver medal ... mer throw.

The northern huskies probably ... up everything in the ... The South has some good ... ed in the pole vault and it ... d that the winner will ha... at least 12 feet in order to ... old medal. Spencer Dickey ... tary's College has a record ... inches better than the ... and is looked upon as the ... he event.

Jack and field officials—Re... ies Raitt; starter, Charles Pa... of course, Kinter Hamilton; ... e, W. H. Reynolds, Dr. Beal; ... ilson; field judges, Dean Cr... ge Bush, Harry Wycoff; ... ace Robb, Frank Garbutt, ... rup, Ralph Noble; marshal, ... B. Franklin; inspectors, ... and Pierce Thomas; scorers, ... Lawrence and E. W. Pu... er, Clayton Carus.

Elk Is "Touched."

T. Redmond of North F... an Elk who is staying ... a at No. 429 South Reid ... the victim of a pickpocket ... t Ocean Park, whither ... to take part in the doin... ay. The artist of the light ... slipped his hand into Red... ers pocket as the Nebraskan ... ing a car in the midst ... and got away with a purse ... $46 and other valuables. ... reported his loss to the ... an Park and Los Angeles ... headquarters.

...st night.

Parades in Last Half of Week Greatest Attraction

AT ASCOT PARK.

(Continued From First Page.)

...to judges in the contest. It was ... a surprise that they knew, un... ...ficially, that they were over, that they ... drilling for the big prizes. ... decision was not announced and ... to wait after the big parade ... Nevertheless Oakland cap... the honors at Ascot Park. ... Fanfara band was quickly vot... ...ose who have taken in all the ... ...ldings to be one of the most ... ...s ever introduced. The ... were produced under direc... ...f experts at the University of ... and are historically correct ... artistically unexcelled. The ... of crimson velvet are slashed ... the skirts and bound with gold ... The bonnets—recollect, the men ... the bonnets and plumes in the ... of chivalry—were of crimson ... and purple brim, dropping pic... ...over one ear and cocked up ... the other. The knee trousers ... purple velvet. Iridescent pea... ...perhaps, describes the color ... ...ersally than purple. Crim... ...stockings and half-boots of tan ... gold buckles completed the ... They aroused the expectation ... ...sing of courtiers, chariots

SKY BOMBARDMENT.

...y at Ascot opened with a bom... ...ent of the sky by fireworks—the ... variety that, bursting high ... the old race course, unfolded ... of purple and white, flying ... serpents and figures of ... elks. There were bands in ... bands in the betting ... bands in the grand stand and ... the quarter stretch. There ... enough condensed in Ascot ... to have consolidated Los Angeles ... Pedro in sublime harmony if ... been stretched out along the ... strip.

...t facing that grand stand ... been inspired to rewrite ... dream of fair women. ... Los Angeles often confess ... on Broadway for the show ... and fashion it affords, but ... are now caught standing by ... admiration of the inva... ...feminine loveliness that has ... the coming of the Elks.

...hed Elks who won laurels ... contest company. They wanted ... something to contribute to the ... and uplift of those who ... the Los Angeles conven... ...stead of attempting any... ...ullis, they published a primer. ... IV in this A, B, C book relates ... each drill team, in an elemen... ...er, of course!

...are these beau-ti-ful men?" ...mprise the White Oaks." ...are the White Oaks?" ...the tall team of Oak-land lodge of ...

...is the com-man-der of the ...

...ome-looking man near the ... of his pic-tures. ...is his name?" ...(pronounced ker-nel) J. K. ...

...hose boys well-drilled?" ...they can go some." ...and Lodge proud of its ...

...thing you know." ...then."

...ey deserves to us that the ...der-ty must be up-held. ...ir-its should be downed." ...Ascot concluded with a ..., not one of the kind they ... holding daily in the vicinity ...andria with a band on Fifth ...ying the Marseillies, another ... corner on Spring booming ... Wacht am Rhein" and two ... ...rouped at the entrances hitting ...ch spots with "What State Are ...from" and "Hail Columbia." ...real musical contest in which ...had not an inning with its ... of Wagner overture, a Strauss ... anything else that would ...display its musical worth.

BY BROTHER BILL.

...the sun was fairly well out of ... behind the grand stand and the ...ucture was spotted with vacant ..., Brother Bill of Arizona, in a ...mmon position near the judge's ...marated in whatever is the ...ite of color that he believed ...Dixie band was there it would ...everything there was left.

...which a heavy-antlered brother ...Tombstone—same State you know ...ded with that dryness character... ...of and localities:

...h, everything that's left. But ...don't suthin' left."

DELIGHT THRONG.

MUSIC, DRILLS, FIREWORKS.

...general start for the afternoon ...ts at Ascot Park was made from ...cific Electric building at Sixth ...Main streets, and there, for fully ... a dense crowd was assem... Gradually the visitors were car... ...ut to the park, plenty of cars ...provided for all lines leading to ...e grounds.

...ch was given to the programme ...ne of the best displays of Japa... ...daylight fireworks ever shown ...this city. This display started ...and was received with enthu...

...pieces were shot high into the ...two heavy mortars, and moved so ...ly that they could not be traced ...the naked eye until they exploded ...ilhouetted beautiful designs made ...the finest of Japanese tissue paper. ...were opened out and when inflated ...floated gracefully, finally falling ...the park or drifting with the ...to farther points.

...among the figures presented were ...s of life-sized elks, and American ...umbrellas, with American flags ...their pennants, strings of flags, of ...colors, and showers of white and ...n balls and pennants, sent out ...explosions which created beautiful ...shapes by their smoke.

...fireworks were provided by the ...Company of South Broadway. ...were manufactured expressly for ...t by one of the largest and ...st fireworks concerns of Yo... The display cost the Elks' ...ainment fund $600.

DRILL CORPS.

...d after round of applause rolled ...of the grand stand as the first ...ed body to make its appearance ...the track in front of the waiting ...first was the White Squadron Drill ...of Los Angeles Lodge, No. 99. ...men have met almost every ...visitors as they arrived in ...s, and by their hearty wel... ...made a host of personal ... Their appearance at this time ...them an opportunity to voice ...sentiments, and it was not slow to ...

...the massed band the White ...corps acted as escort for the first ...two drill teams entering the ... the Detroit men. Full forty ...of the Michigan men stepped out ...the open to meet another thunder... ...ful applause, long continued.

...corps made a natty appearance ...uniforms of bluish drab, trimmed ...white. They worked with precision, ...every difficult movement was ap... ...with high appreciation. In... ...figures were worked out with... ...a flaw to the eye of the general ...viewer. The picturesque cane man... ...and posing in salutes made hits, ...the general drill was full of in... ...from start to finish.

...came the spectacular entry of ...Drill Corps. From under-

neath the grand stand arose the sounds of music, and immediately thereafter filed forth the "Fanfara Roman Trumpet Band" of Oakland, No. 171, marching to a position immediately facing the center of the assemblage. With their long drawn-out trumpets the musicians saluted and then played as the drill corps marched to its first positions.

The ten men were costumed in striking garb of tan low shoe, red high stockings, purple knee trousers, brilliant red plush coats trimmed profusely in gold, and with purple belt, and they wore red and blue turbans, braided with gold. Their instruments were the long Roman trumpets, which made rich melody.

Members of this Fanfara Band are T. Valerga, leader; F. Young, J. Brownaberger, E. Nessl, Robert Schiele, W. McBain, F. Borgal, C. W. Crabtree, L. Ortion and Jack Laughland.

Then came the skilled work of the Oakland men, who had the day before won such strong plaudits at the Pasadena Tournament Park events. The men even excelled their fine work of the previous day, and won from the great throng almost continuous applause.

The judges for this competitive drill were Col. W. G. Schrieber of the Seventh Regiment, N.G.C.; Capt. Louis S. Chappelear, U.S.A., and Capt. George E. Heber, adjutant of the Seventh Regiment, N.G.C.

The judges were in the field where they had opportunity to make close note of the movements of the two corps. Their decision is reserved until after the great parade of tomorrow forenoon, as the appearance of the competing corps and their drill then is also to be taken into consideration in marking points.

AND THEN MELODY.

After the competitive drills came the band contest, in which four bands participated. The decision as to the winner is also to be reserved in the band contest until after this Thursday parade. The judges were Col. J. Sweet of the Twenty-eighth United States Infantry, A. J. Stamm and F. C. Griessinger of Los Angeles, and the prizes are $1250 for first and $500 for second winners.

The musical organizations playing were the Fifty-fourth Regimental Band of Iowa, with forty pieces; the famous Boston and Montana Band of Butte, Mont.; the Phoenix Indian Band of Phoenix, Ariz., with fifty-two instruments, and the Long Beach Municipal Band of twenty pieces. Each band played one march and one overture, and each was apparently as warmly applauded as its predecessor.

SIDE AMUSEMENT.

Not on the programme, but enjoyed nevertheless by the spectators, was the pole vaulting done by the athletes practicing for the events of today. This vaulting took place in the open field just beyond the drill grounds, and gave a pleasing diversion between the activities of the drill. The men participating in the pole vaulting were S. H. Bellah and S. Scott of Stanford University, E. B. Giffin of the Polytechnic High School, and Edwin McCauley of the Alameda High School.

As soon as the competitive drill of Detroit and Oakland was completed a part of the crowd began to move from Ascot Park toward the city, and this relieved the congestion, so that the entire company was readily handled by the street cars. Both in going and returning the accommodations were ample.

"ALOHA MIA ALL."

HAWAIIAN DELEGATES HERE.

Honolulu Elks are making themselves conspicuous about the streets of Los Angeles and in the hotel lobbies, by the presence of their bright yellow "leis" or garlands of yellow tissue. Twenty members of Lodge No. 616 traveled 2700 miles over sea and land to participate in the festivities here and help their delegate, H. E. Murray, to make an excellent showing.

According to H. A. Whder, secretary of the delegation, the Honolulu lodge is in a most prosperous condition. "Our organization was instituted seven years ago and has grown from an original fifty members to 360 at the present time. We have splendid club quarters and are contemplating the erection of a new home in the near future."

The Honolulu Elks are all enthusiastic over the float which they will have in the parade. It represents surf riding, a sport known only in Hawaii. Four Hawaiian singers will occupy a canoe in the float and will render melodies of the islands.

A single delegate, J. Morehead, represents the only other lodge of Elks in the Hawaiian Islands. He is a delegate from Hilo, on the Island of Hawaii. Hilo is located within thirty miles of the famous volcano Kailua. Like many of the other delegates, the Hawaiians, who are at present registered at the Lankershim, will leave here for a trip to the Seattle Exposition.

All Elks Invited.

All Elks and their guests are offered the use of the rooms of the clubrooms of the Young Men's Institute, in the Exchange building, at Third and Hill streets. Chairman Flint of the Elks' Executive Committee received a communication yesterday from Walter H. Holleran, Thomas M. McDonall, Richard A. Sedwell and Leo M. Rosecrans of the Y.M.I., extending the invitation and stating that officers of the organization will be pleased to greet the visitors at the clubrooms of California Council.

Two of the crack drill corps at Ascot Park yesterday

HIS TRAIN BARGAIN.

CATERER WINS OUTFIT.

Easily the most profitable bargain ever driven by any of the local caterers was that of an East First-street restaurant keeper, who acquired the commissary equipment of the New Orleans Elk train for $1.50—no more, no less.

When the train pulled into Los Angeles Monday morning at 2 o'clock, the outfit was turned over to the porter. There were four sacks of ice, two ice cream freezers full of cream and ice, two tubs of dishes, two tubs of glasses, one tub of the best butter that ever was tasted on the Pacific Coast and sundry other articles, all of which was given over to the railroad porter.

The porter of that particular train lives in Atlanta, Ga. He did not know what on earth to do with all the property that had been bestowed upon him, any more than he would have known what to do with a pack train of burros. The first man who named him a price upon the stuff got it, and the price was "one dollar and fourbits."

Bear, Poppy, Orange, Elk.

One of the clever members of the White Squadron of Los Angeles, No. 99, figured out yesterday a new combination on B.P.O.E., taking his cue from the badge that is presented by the Los Angeles Lodge to all members of the order. On this badge is the figure of a bear, pendant is a golden poppy, and oranges also are represented, together with the head of an elk. "Bear, Poppy, Orange, Elk," is the way the member of the drill team figures out the principal feature of the badge.

AT THE ELEVENTH HOUR.

There is an hour of mystic charm,
When memory's chimes are rung,
A time of deep, religious calm,
Whose praise the bards have sung;
The heart of Elkdom throbs and beats,
And other days recall
The pledge that lip to lip repeats—
Our absent brothers all!

Not riches great or high estate,
Nor blood of kingly line,
Nor favors that on fawning wait,
Inspire this hour of mine;
The banquet lights are burning low,
Within the antlered hall,
The theme is of the long ago—
Our absent brothers all!

I list the chiming of the hour,
The touch of glass with glass,
And count as friendship's priceless dower,
The moments as they pass;
Where'er I roam on land or sea,
Whatever fates befall,
Let me with them remembered be—
Our absent brothers all!

Though oceans stretch their leagues between,
Or trackless waters divide,
A charm is in the hour, I ween,
That brings them to our side;
And some there are who sleep for aye,
Where somber shadows fall,
But sweet the rosary we say—
Our absent brothers all!

—[Robert Rexdale.

Rock Island, Ill.

Governor Goes North.

Gov. Gillett, who delivered the address of welcome to the Elks of the United States yesterday, left the city last night for Sacramento. He was accompanied by Superior Judge Cutler of Humboldt, the representative of Eureka Lodge, No. 682, who was his law partner. The Governor said he was sorry he had been unable to get one of the Arizona badges, which he considered very artistic.

Toupee Gives Shock.

E. R. Keith, a theatrical man of Globe, Ariz., is one of the popular "Hello Bills" now in the city. Keith, who is the manager of the Iris Theater, convulsed No. 489 when he was initiated. As he was being given the side degree, somebody suggested that his hair might be cut to advantage. The theatrical man, with his best stage gesture, instantly removed an elegant toupee

RING LANCERS.

(Continued From First Page.)

There was located the arena for the old-time Spanish sports, which started at 10 o'clock. At that hour the seats were well filled, and the arrival at frequent intervals of other trains served to swell the throng.

Under direction of John J. Carrillo, through whose veins courses the blood of ancient Castilian kings, the picturesque sports of the days before the gringo came were enacted with all the spirit of the long ago. To nearly all the spectators these games and pastimes were unique, as being characteristic of the Latin race, which formerly and for many years held full sway in the sunny southland. The attire of the participants in the sport was typical of the time and race represented, and for the lover of Spanish or Mexican romance the stage setting lacked nothing. There were the bright colors, the high hat and rattling spurs, the velvet, the riata and withal the soft tones and care-free air.

First to engage the attention of the spectators was the Spanish ring tournament, carried on as the same sport was conducted generations ago in old Madrid, and later and for other generations in Mexico and the mother of California. In this game five horsemen, armed with spears, in turn, rode at full speed past three suspended rings of small diameter. The feat was to catch the rings upon the spear. In this contest great skill, a clear eye and steady nerve were required.

The perfect score would have been fifteen, but the winner of the contest succeeded in impaling but a dozen rings. The skill shown amazed the visitors. Manuel Dominguez was the lucky spearsman and, according to Spanish custom, this entitled him to the privilege of placing the emblazoned crown upon the head of the Queen of the Carnival. This feat he performed with becoming grace and dignity becoming the occasion. The Queen, a beautiful Spanish woman, gowned in the colors and style peculiar to the period portrayed, was Mrs. Theodore Vejar.

In the tournament the scores of the other contestants were: Theodore Vejar, 10; Vicente Howard, 9; Frank Machado, 7; Francisco Siert, 6.

Following the ring tournament there were exhibitions of feats with the lasso. The riata was thrown by vaqueros, who had acquired great skill on the range. There were also feats of horsemanship, the riding of bucking broncos, and picking up coins from the ground while riding at full speed.

The Spanish sports being concluded at noon, the procession enjoyed the promenade on Ocean avenue to the Elk clubhouse, near which was located one of the stations for the distribution of the box luncheons. The Italian Band, which had rendered a programme during the sports, took its place at the Elks' retreat and continued the programme of classic and popular airs.

Seated on the lawn, in Linda Vista Park and along the curb beneath the shade of the stately eucalyptus and drooping peppers, the thousands enjoyed the luncheon and fruit punch that was dispensed by the hosts. Like scenes were being enacted at Pier avenue and Venice, where stations had been established for the dispensing of the drink which cheers but does not inebriate, and for the honoring of the lunch coupons; but as the crowd was for the time in the vicinity of the clubhouse, the great rush was there, and it was not until later in the day that the demand for refreshments was lively at the two other booths.

With the starting of the yacht races at 1 o'clock, and the transfer of the band to the ocean front for the afternoon concert, there was a rapid shifting of the visitors. Those whose preference was to witness the battle of the white wings took advantageous positions in the park along the bluff, where the view was unobstructed. Others, on pleasure bent, moved southward to enjoy the band concerts at Pier avenue or Venice, or to enjoy a dip in the surf or one of the plunges.

Both bath-houses had been engaged for the occasion by the local lodge, and tickets were provided in the regular guests' coupon books, so that the visitors might secure suits. Thousands of them availed themselves of this opportunity to woo Neptune, and the Hello Bills who failed to paddle in the Pacific had only themselves to blame.

Everywhere along the beach the decorations were elaborate, citizens and Elks having joined in an endeavor to make the scene as charming as possible to the eye of the stranger. The esplanade was one moving throng the whole day. In bronze letters of large size there were hearty welcomes for the "B.P.O.E." and "Hello Bill" stood out prominently amidst the white and purple. Some wag transposed the "o" in the latter greeting—but Bill only smiled. He didn't care. He knew he was welcome, regardless as to whether the round letter came first or last in the greeting. It was only a cipher, anyway.

And thus were the morning and afternoon passed, the cars from Los Angeles being crowded, even after there was a perceptible movement of the early comers toward home. The day was a civic holiday, and in honor of the coming of the delegates to the Best Place On Earth, not a few of the business houses, banks and public institutions closed their doors for all or a part of the day.

The sunset gun failed to bring the entertainment to a close, and the evening hours were spent in dancing. Informal balls were given at the ocean front auditorium on Pier avenue, and in the pavilion on the Venice pier. There were aquatic sports in the Venice plunge, and from the Center-street pier there was discharged an attractive collection of fireworks.

The number of visitors reached far into the thousands. They arrived early and remained until late. For their edification and entertainment a variety of amusements were provided, and the successful affair closed with no accidents to record. The Bills and their belles all seemed to have a good time, as did their bayside hosts.

At night the beach was prettily illuminated from one end to the other. Purple was the predominant color, and many pretty designs were worked out by the electricians. Venice, with her myriad of incandescent bulbs, was fairly ablaze, while throughout Ocean Park, at Pier avenue and in Santa Monica many entrancing effects were produced.

SCORES.

FLINT BESTS MARYLANDER.

Aplomb of Californian Tells in Caustic Debate.

Rayner Petulant While Flint Keeps His Temper.

Heat Over Price of Lemons and Customs Court.

[SPECIAL CORRESPONDENCE OF THE TIMES.]

WASHINGTON, July 6.—One of the most interesting debates, or rather colloquies, that has taken place during the entire tariff discussion, was that upon the Customs Court in the Senate on July 5.

To those who listened to the able manner in which Senator Flint handled the matter intrusted to him by the chairman of the committee, Mr. Aldrich, and the intemperate way in which Senator Rayner of Maryland carried on his part of the discussion, baiting Senator Aldrich and, in fact, the entire majority, it was a source of surprise that the Congressional Record the following morning was almost, if not quite, bare of any allusions to the squabble.

Senator Flint handled himself with an aplomb and dignity which was a matter for admiration. He explained why, in his opinion, and that of the Finance Committee, the Senator from Maryland was wrong. He cited legal authority, and he met the petulant, if not spiteful remarks of the Maryland lawyer with admirable coolness, so that Rayner turned his heavy guns on Senator Aldrich, who just smiled—and then smiled some more.

It is doubtless a misfortune that Senator Flint will not be one of the conferees who will have the tariff bill in charge after it leaves the Senate. It would mean much to California and to all the West to have Senator Flint on the committee, but as it is likely that the conferees will be named in accordance with their rank on the Finance Committee, it is stated that he cannot be selected. This is a misfortune.

But to return to the debate which did not appear in the Record. Senator Rayner had prepared a set speech on the Customs Court. He was interrupted, and it aroused his ire. He was interrupted again, and he grew more annoyed, until his acerbity and irascibility drew into the galleries every one within the sound of his angry voice. And when Senator Rayner gets off the reservation and dances a ghost dance down the center aisle of the Senate chamber, waving his war club menacingly and derisively in the face of every one who dares to reply to him, it is a sight well worth going to see.

Senator Rayner began by shying his tomahawk at Senator Aldrich, who, to be just, did not seem terrified at all, but frequently led the laugh which rippled over the Senate and exploded in the furthermost recesses of the galleries. Mr. Aldrich undertook to satisfy Rayner that the Customs Court of Appeals feature of the bill, covering some forty-six pages, was good because it had been drawn by such men as Senator Root and Atty.-Gen. Wickersham.

ONE ON BONAPARTE.

"Oh," said Rayner, "Attorney-Generals are not infallible. I know an Attorney-General who preceded the incumbent, who, if you gave him a promissory note and a confession of judgment, he would lose the case."

Amid the laughter that followed this evident allusion to Bonaparte, Senator Bailey slyly asked: "Would the Senator from Maryland name the Attorney-General he has in mind?"

Rayner retorted that Bailey knew very well whom he meant.

"Notwithstanding that this law was framed by the Cabinet," continued Rayner, "I hold that it is not only infamous, but that it is unconstitutional."

"Will you permit me——" began Aldrich.

"I can't stop you," snapped Rayner "It has always been the practice——" said Aldrich.

"There you go again!" exploded Rayner. "Will the gentleman never learn that it is not practice which matters? Practice is not law. You don't know anything about this. Every word you utter adds only to the Cimmerian darkness that now envelopes it. You seem to imagine that you are the whole thing here, and that you must be running everything all the time. You are not a lawyer and this is a question for lawyers."

Senator Flint then took up the defense of the bill, Senator Aldrich smiling broadly and leaving the chamber. Flint said that he had a long line of decisions which would refute all that Senator Rayner had charged about the unconstitutionality of the bill.

"Show me one of them," shouted Rayner. Senator Flint replied that at the proper time he would submit a list of decisions. "I feel certain," said he, "that when these decisions are read, the lawyers of this body will feel satisfied that the measure is wholly constitutional; all of course, except the great constitutional expert from Maryland who is never satisfied with the feeble efforts of the Supreme Court."

This did not sit well on the Maryland man's stomach. He glowered and retorted: "Now you are trying satire. Don't try satire. Satire and wit are not your forte. You had better stick to getting the duty on lemons increased."

The Senator from Maryland paused as he disclosed the wound which had been rankling under his toga. He had espoused the cause of the lemon importers, as he had that of the fruit canners of Baltimore who had opposed the granting of an additional $1 per 1000 on Florida pineapples. He had been defeated by Flint on that proposition, and it had hurt. "Since the duty on lemons has been increased the price has gone up to $9 per box. In this case as in the lemon case I suppose the California Senator is going to get something. I suppose of course one of the judges in this new court is to come from California." (It was taken that Rayner meant that Flint was to have a judgeship conferred on him.)

PRICE OF LEMONS.

"The Senator is right about the price of lemons," said Senator Flint. "I predicted two weeks ago when the lemon schedule was under discussion that this very thing would happen. The importers absolutely control the eastern market for lemons. I showed that two weeks ago lemons were $2 per box and I said that if competition was not granted by allowing California to get into this market, the importers could put the price up to $9 per box. Well, they have done it. The only way to have stable lemon prices here is to protect the industry in the United States and encourage the California growers to produce more fruit."

The Senator said that there was no understanding about the personnel of the proposed court. He acceded, however, to Rayner's demand for a decision on the point he had raised and cited Nichols versus the United States (7 Wall, 126,) in which the Supreme Court said that "every government has an inherent right to protect itself against suits, and if, in the liberality of legislation, they are permitted it is only on such terms and conditions as are prescribed by statute," etc.

Rayner petulantly asserted that the decision was "childish," and when Aldrich returned to the floor and interjected a remark the Maryland Senator turned on him bitterly and declared that his attempt to defend the law was "the worst performance he had ever given." Continuing, he said, with an excess of sarcasm: "The Senator only displays his abysmal ignorance. You might as well call in an astrologer or a soothsayer; or a—a—carpenter, or a—a geologist. The Senator from Rhode Island would better have kept his seat. He insists on projecting himself into a question he knows nothing about."

Senator Aldrich started to say something when Rayner exclaimed:

"There you go again. Can't you sit still for ten minutes and let me finish. You have not added a gleam of intelligence to this argument. You don't know anything about it."

Aldrich stood up.

"Does the gentleman yield?" asked the chair.

"I'll pardon you for a moment," snapped Rayner speaking to Aldrich.

"Will the Senator from Maryland tell me just what it is he is complaining about?" asked Aldrich blandly.

Rayner looked astounded. "I consider that question an insult," he said. Senator Aldrich smiled broadly and this inflamed the Marylander anew. "I've seen that cynical smile on the face of the Senator from Rhode Island very often when he has been upheld by coming victories," he sneered. "It does not disturb me in the least. But, Mr. President, I decline to submit to any more interruptions from the Senator from Rhode Island. His mind is unable to grasp a legal proposition."

Senator Rayner was allowed to finish and finally Senator Aldrich said he would consent to amend the bill by excepting criminal prosecutions from the operations of the Customs Court.

SCIENCE NOTES.

Science and Sheep Shearing.

On the sheep ranches of Australia it is found impracticable to perform the shearing when there is any great amount of water in the wool, and various means are made use of for the purpose of determining the amount of water in the wool before commencing work. In this connection a new method has been recently devised which consists of a novel use of the properties of calcium carbide. A little wool is clipped off, weighed and mixed thoroughly with an excess of calcium carbide in a suitable apparatus. The acetylene produced by the reaction of the carbide with the water in the wool is determined by measuring its volume at constant pressure, or its pressure at constant volume, by means of a scale so graduated as to give directly the proportion of water in the wool.

A Gyroscope Compass.

The warships of the German navy will no longer be fitted with the long-relied-upon magnetic compasses, but instead there will be used the gyroscope compass, which was invented by Dr. Haemphe, which in practice has shown a greater degree of accuracy. During a nine-month cruise of the battleship Deutschland the gyroscope compass, although left entirely to itself, maintained its true direction for a month. The device consists of a nine-pound wheel, mounted with the usual compass card in a holder of quicksilver. An electric motor rotates the wheel at 21,000 turns a minute. After it has run for two hours, the instrument is set in the direction of the mathematical meridian, which position it keeps unchanged, being unaffected by neighboring iron and steel, and unsusceptible to vibration and rolling.

Dangers of Wireless Currents.

"It has been found that those persons who operate the apparatus emitting the Hertzian oscillations are frequently troubled with defects of vision and conjunctivitis, more or less intense, caused probably by the direct action of the sparks. The conjunctivitis is sometimes complicated with keratitis.

"The electric spark also sometimes causes eczema of the eyelids and of the wrists; nervous palpitations have also been noted. Further experiments may bring to light the existence of other maladies due to the spark. At any rate the action upon the eyes appears to be well established. Dr. Belliler suggests that telegraphers operating the wireless system be provided with dark blue, or, better, yellow spectacles to protect the eyes against the influence of the chemical and ultra violet rays."

Mr. Marconi in a letter to the London Times says that ordinary foresight led him to surround the sparks and discharges at high-power stations with opaque screens. No other precautions were found necessary, and the health of the operators has never suffered.

Artificial Light Harmless.

The belief that the latest kinds of artificial illuminants emit large quantities of ultra-violet rays, which are harmful to the eyesight, is not sustained by a German professor, Dr. Voege, who has conducted exhaustive experiments with all sorts of gas and electric lights, with the express object of finding out the truth of these alarming assertions. Dr. Voege finds that artificial illuminants contain far fewer ultra-violet rays than sunlight in proportion to candle power.

He declares, says the New York Sun, that erroneous conclusions have been drawn from previous tests, which were made with primitive instruments, and that as artificial light is distinctly less powerful than sunlight, our eyes are subjected to the rays far more in the daytime than when working by gas or electricity at night. Therefore, he concludes, if daylight does not harm one's eyes, artificial light will not harm them, either.

CHAUFFEUR SENTENCED.

SACRAMENTO, July 13.—Rex. E. Cahail, a chauffeur was sentenced by Judge Hughes today to seven years in the penitentiary at San Quentin for stealing an automobile from H. C. Keyes, president of the National Gas Company. Cahail was detected with the stolen machine two months ago in a ferry boat crossing San Francisco bay.

DENVER BANK BRANCHES OUT.

DENVER, July 13.—The Paul Gaylord Insurance Company was absorbed by the Continental Trust Company at a meeting of the latter's board of directors today. This is the first banking institution in Colorado to add an insurance department.

BOOTBLACK GETS EIGHT YEARS.

OAKLAND, July 13.—Dominio Ceramella, a bootblack who stabbed John C. Burlison to death here on May 27, was sentenced this morning by Superior Judge Brown to serve eight years in the penitentiary. The killing of Burlison was the culmination of a fight between the two men over a small sum of money.

Give Oranges and Flowers.

San Bernardino Lodge, No. 836; Redlands, No. 583, and Pomona, No. 789, are keeping "open house" on the second floor of the Hayward, where they are distributing hundreds of delicious oranges and flowers galore.

EVENTS IN LOCAL SOCIETY.

MISS EDITH HERRON, daughter of Col. and Mrs. Rufus H. Herron of No. 2700 Severance street, was the honoree yesterday at a smart luncheon given by Miss Anne Patton of San Gabriel at the California Club. The table centerpiece was of Cecile Brunner roses and forget-me-nots and over the cloth the dainty blossoms were gracefully scattered. Covers were laid for Mrs. W. L. Graves, Jr., Mrs. John Hastings Howard, Miss Carmelita Rosecrans, Miss Margaretta Park, Miss Lois Chamberlain, Miss Katherine Clark, Miss Marjorie Severance, Miss Lucy Clark, Miss Mary Clark, Miss Alice Elliott, Miss Jeanbette Garner, Miss Annis Van Nuys, Miss Gertrude King, Miss Salley Utley, Miss Marion Macneil, Miss Alberta Denis, Miss Inez Clark, Miss Lucile Clark, Miss Katherine Bashford, Miss Patty Phillips, Miss Lois Allen, Miss Katherine Mellus, Miss Carolyn Trask and Miss Katherine Banning.

Dinner Party.

Miss Sarah Pepper, a charming bride-to-be, was the complimented guest recently at a dinner party given by Dr. and Mrs. C. T. Pepper at their home at No. 743 South Burlington avenue. Shasta daisies and asparagus plumosus adorned the rooms. Covers were laid for Mr. and Mrs. Harry Williams, Mrs. Enoch Pepper, Miss Elizabeth Pepper and Dr. Charles P. Pepper.

To Wed Lieutenant.

Miss Henrietta Isabell Walker, daughter of Mrs. Etta B. Walker of No. 2940 Harvard boulevard, will leave soon for San Francisco, where she will become the bride of Lieut. John Stuart Williams, U.S.A., on August 4. Lieut. and Mrs. Williams will go to Honolulu, where he will be stationed. Miss Walker will be given away by her brother, Lieut. Eugene B. Walker. Mrs. Eugene B. Walker, sister of Lieut. Williams, who was married about three months ago, will assist as matron of honor. Capt. Murphy will be best man and the ushers will be Lieut. Knight and Lieut. Vaughan.

Chose This City.

Dr. and Mrs. F. E. Beckman and family of Seattle have arrived in Los Angeles and will make this city their future home. The doctor was formerly associated with Pomona College.

Sister Honored.

Mr. and Mrs. A. D. Cheshire of No. 1422 Malvern avenue entertained with a charming function recently in compliment to Mrs. Cheshire's sister, Miss Mathilde Uphoff of San Francisco. The home was bright with Shasta daisies and greenery. Guests included Mr. and Mrs. M. W. Everhardy, Dr. and Mrs. W. H. Earle, Mr. and Mrs. C. B. Guthrie, Mr. and Mrs. A. Beryle, Mr. and Mrs. Le Roy Daniels, Mr. and Mrs. A. B. Croff, Mr. and Mrs. Milo Hannas, Mr. and Mrs. Burwell Holmes, Mr. and Mrs. E. Woodruff, Mr. and Mrs. E. R. Woollacott, Mr. and Mrs. F. A. Miller, Mrs. W. Gilbert, Mrs. Frank Murphy, Mrs. L. Smith, Mrs. M. Turby, Mrs. G. Nichols, Mrs. C. Hurlbaker, Miss Emma Harvey, Miss Lillian Smith, H. Britton, Dr. J. F. Dillman, Carl Johnson, B. Smith and Winslow Harte. Prizes were captured by Mrs. Woodruff, Dr. Earle, Mrs. Turby and Mr. Daniels.

To Receive.

Mr. and Mrs. L. B. Cohn, Jr., of No. 954½ Valencia street will be at home to friends Sunday from 2 to 5 o'clock.

In New Home.

Mr. and Mrs. W. H. Akin, formerly of Hotel New Maryton, have moved into their beautiful new home at No. 681 Cahuenga street, where they will be at home to friends after August 1.

From Dallas.

Mrs. R. L. Stone and daughter Miss Edna of Dallas, Tex., are guests of Mrs. Wiley Jones. Mrs. Stone and Miss Stone will later visit friends at Long Beach.

In San Diego.

Mrs. Joseph Lee Edmiston and son, Edward Reynolds, of Gramercy Place have gone to San Diego and Coronado for a month's visit. While in San Diego, they will be guests of Mr. and Mrs. Ernest L. Owen.

Visiting Daughter.

Mrs. F. Colby of San Diego is the house guest of her son-in-law and daughter, Mr. and Mrs. Alfred Menard of West Forty-ninth street.

Trip Ended.

Mr. and Mrs. G. B. Fuller have returned from a visit to Washington, D. C., and other eastern cities. They are domiciled at the Cambria Union Apartments.

Pleasant Jaunt.

Mr. and Mrs. W. D. Curtis and their two children, Meredith and Lucile, have returned from an outing of two weeks in the Yosemite.

Long Journey.

O. Descheneaux of Lowell, Mass., has been the guest for the past two weeks of Mr. and Mrs. P. David of No. 119 West Twenty-fifth street. Mr. Descheneaux, with Mr. and Mrs. I. H. Morse, made the trip from Lowell in an automobile. They left yesterday for Seattle, where they will spend a week before returning home.

Birthday Surprise.

A number of friends from Michigan recently gave a surprise party in honor of Mrs. Fred E. Libby. The guests gathered at Mrs. Libby's bungalow at No. 423 West Fifty-third street, where luncheon was served. The table was gay with bright blossoms and covers were laid for Mrs. C. S. Mattoon of Huntington Park, Mrs. Mattie Miner, Mrs. A. T. Estes, Mrs. George Blackstone, Mrs. Williams, Miss Addie Hamilton, Mrs. George Butterfield, Miss Dorothy Butterfield, Mrs. Walter J. Schurz, Miss Ruth Schurz, Mrs. Charles F. Smith, Miss Eleanor Field, Mrs. Oswald Bartlett, Mrs. Ebenezer Newton Parker of Boston, Mass., a niece of Mrs. Libby, Mrs. Maude Libby Brooks and Miss Dorothy Brooks.

Announcement.

Announcement is made of the wedding of Miss Roberta Lee Stewart, daughter of A. T. Stewart of No. 1504 New Hampshire street, to Robert Kerr Johnson of San Gabriel. The service was solemnized last Saturday by Rev. William A. Hunter of the First Presbyterian Church. The bride wore a white lingerie gown over pink silk. Upon their return from an extended eastern trip the young people will occupy their beautiful new home at San Gabriel. They will receive after September 1.

Return to Michigan.

Mr. and Mrs. Mat D. Blosser, who have been the house guests of Mr. and Mrs. Reuben Shettler for the past week, left for their home in Manchester, Mich., Saturday morning. Mr. Blosser is the owner and editor of the Manchester Enterprise, one of the oldest newspapers in Michigan.

From Texas.

W. M. Williams, president of the Farmers' National Bank of Hillsboro, Tex., and his wife, with Misses Sally and Claire Rutherford of Milford, Tex., are guests of C. M. Jones of No. 741 South Union avenue.

Convalescing.

J. M. Stewart of No. 512 West Thirtieth street, who has been ill for many weeks, is recovering rapidly.

Week-End Guests.

Mr. and Mrs. J. W. Leavitt of San Francisco, who came down for the auto races, were the guests of Mr. and Mrs. Reuben Shettler for the week end.

ALERT.

JOBBERS' "WATCH DOG" ON HAND.

STATE RAILWAY COMMISSION'S SESSION FORMAL.

First Held Here Under New Law. Constitutionality of Miller Act Is Questioned and Attorney-General to Be Asked to Look Into Matter Further.

The constitutionality of the Miller Act was questioned at yesterday's session of the State Railway Commission in this city—the first held here under the new law.

When the four commissioners and the official reporter met in Department Two of the Superior Court there were no others present except F. P. Gregson, the "watch dog" of the Los Angeles Jobbers' Association. He is also traffic manager of the association, and regarded as one of the shrewdest men on the Pacific Coast. He was taken from the Santa Fé when the association was formed.

What Gregson doesn't know about rates, "ways that are queer and tricks that are vain," sometimes alleged to be practiced by the railroads to get the best of the unwary shipper—is not published in guide books or other railway publications. Yesterday he admitted he was not anticipating that anything of importance would come up. He was simply on hand to see that nothing was slipped by him under cover of the noise made by the Elks.

He took occasion, however, to ask for information as to the jurisdiction of the State Railway Commission in the matter of the demurrage law, passed at the last session. He also served notice that, in October, the jobbers' association would complain to the commission regarding rates to certain competitive sections, to show the unreasonable and discriminating character of the rates in force.

The session yesterday was a cheerful one. There were no complaints. The commissioners are A. C. Irvine, president; Col. H. D. Loveland, Theodore Summerland and W. D. Wagner, secretary. R. M. Armstrong is the official reporter. Under the law they are required to meet in fourteen designated places, twice a year, and at any other points where complaints signed by ten parties are filed. The designated points are San Francisco, Oakland, Stockton, San José, Sacramento, Marysville, Redding, Eureka, Fresno, Bakersfield, Santa Barbara, Los Angeles, San Bernardino and San Diego.

Prior to the meeting in this city, sittings were held in Santa Barbara and San Diego. In the southern town informal complaint was heard as to alleged discrimination in rates between La Jolla and Braemar.

President Irvine stated the Attorney-General has decided the commission has no jurisdiction in the demurrage cases. Commissioner Loveland said that evidence offered here and at San Diego convinced the body that either the Attorney-General is in error or that the Miller law is unconstitutional. He added that the Attorney-General will be asked to look further into the matter.

The commission adjourned at noon. It will go to San Francisco from here.

SOCIETY DAMES TO RACE.

Many Entries Have Already Been Made for Championship Swimming Contest.

[BY DIRECT WIRE TO THE TIMES.]

NEWPORT (R. I.) July 13.—[Exclusive Dispatch.] Either in the last of this month or early in August the swimming race for the woman's championship of Newport will take place. Arrangements are now being made and a large entry list is expected.

There are a great number of society girls and matrons who are very good swimmers now here, and a very exciting race is looked for. The entrants so far are Mrs. Lorillard Spencer, Miss Eleanor Sears, Mrs. Barger Wallach, Miss Margaret Busk, Miss Edna Barger and Miss Vera Gilbert.

Miss Gilbert will, no doubt, be the favorite in the betting, on account of past performances, but Miss Barger has friends who are sure that she will win, and who are ready to back her to the limit. The real race will be between these two girls.

Last year Miss Gilbert, who was one of the season's débutantes, made a remarkable record when she swam from Spouting Rock Beach to Hazard Beach, a distance of one and three-quarters miles, in one hour and ten seconds. She also swam a splendid race against James DeWolf Cutting from Bailey's Beach to Eastons.

"Keeping Clean" is Not Enough

The oldest of a family of popular young girls recently went away to finish her education at a boarding-school, and came home a few days ago on a week-end visit. All her sisters exclaimed upon her improved appearance, and after looking her over with frank sisterly scrutiny, discovered that her skin was "different." It had taken on a velvety smoothness, a beautiful color, and a fineness of texture which was exquisite in its charm. "It's easily explained," she said, when pressed for the facts in the matter. "We have always made the mistake of supposing that if we kept ourselves clean our skin ought to be beautiful. So we scrubbed ourselves with prettily scented soaps, and were surprised to find that our skin was frequently rough and red, and always coarse and unattractive. At school we use Harfina Soap. It does more than keep us clean—it heals and soothes. It corrects all skin irritations, and gives it that charming tint and texture which is the chief charm of a beautiful woman." Try Harfina soap yourself and see how true this all is. Ask your druggist or any of the following druggists for this splendid soap. 25c a cake, or sent by mail on receipt of 25c. Send for book, "The Care of the Skin."

PHILO HAY SPEC. CO.,
Newark, N. J.

At Owl Drug Co.'s Stores.

Attention!

Wives, Sisters Daughters of the ELKS!

The New York CLOAK & SUIT HOUSE
The Style Shop of Los Angeles
337 and 339 South Broadway

A Much Greater Attraction Than You Can Find Elsewhere

IF YOU INVEST in one of the superb FALL SUITS we have been so fortunate as to secure before the opening of the Autumn Season at this unheard-of-reduction, it will go far to make your trip a profitable as well as a pleasurable one!

Every one knows what unusual care, both in designing and tailoring, is bestowed on SAMPLE SUITS, and these are from houses that have reached the top-notch in the stylish perfection of the nobby garments they manufacture.

The woman who procures one of these stunning suits is thus assured of the very best the country affords in Style, in Quality and in Value!

You'll Enjoy

WEARING one of these classy suits this Fall, and telling your friends where you bought it. As a matter of fact there is scarcely a city in the Union that does not boast at least one representative who has visited Los Angeles, and while here has purchased some garment at "The Style Shop."

Few Eastern cities offer such advantages as it is your privilege to share during the remainder of this week.

"Take a swell new Fall Suit home with you! It will cost you one-third less than you would have to pay for the same model later.

Extra Special!

Sale Sample Fall Suits HERE!

The New York CLOAK & SUIT HOUSE
The Style Shop of Los Angeles
337 and 339 South Broadway

250 Advance Fall Models 1/3 OFF

WE HAVE BOUGHT the entire SAMPLE LINE of classy Suits from three traveling men, representing Eastern manufacturers of national renown as designers of the nobbiest suits worn by stylish women in this country.

These are entirely new creations, designed to fully satisfy the fastidious taste of the most particular women this coming Autumn.

These Fall Models were delivered to us from the hotels yesterday, and will be on sale today and during the remainder of this week at exactly ONE-THIRD LESS than the regular selling price. Suits that would be sold this Fall as high as $60.00 are included in this sale at one-third less.

These Prices

WILL GIVE you an insight of the extraordinary economical inducements made possible by this opportune purchase of Drummers' Samples:

$15.00 for Suits That Will Be [illegible]
$18.33 for Suits That Will Be [illegible]
$21.67 for Suits That Will Be [illegible]
$25.00 for Suits That Will Be [illegible]
$30.00 for Suits That Will Be [illegible]
$35.00 for Suits That Will Be [illegible]
$40.00 for Suits That Will Be [illegible]

The New York CLOAK & SUIT HOUSE | The Style Shop 103 W. 4th St. LOS ANGELES CAL. | The New York CLOAK & SUIT HOUSE

The New York CLOAK & SUIT HOUSE | The Style Shop 103 W. 4th St. LOS ANGELES CAL. | The New York CLOAK & SUIT HOUSE

J & M TRADE MARK

Shoes for Men

For quality, style and service, Johnston & Murphy Shoes are the standard in fine footwear for Men.

A Smart J. & M. Oxford

This Tan Russia Calf Oxford at $6.00 is one of our best "J. & M." models for general wear. We fit it so carefully that comfort is assured. Same in Patent Calf, $7.00.

We also have this last in a Bench Made Oxford, in Tan Russia Calf or Gun Metal Calf, at $5.00. Patent Calf at $5.00.

Wetherby-Kayser Shoe Co.
215-217 SOUTH BROADWAY

SAN FRANCISCO OFFICE

Los Angeles Times
1206 Call Building

Phone: Kearney 2121
J. L. Brown Rep.

Advertisements and subscriptions received. Southern Californians, when in San Francisco, can have their mail sent in care of The Times Office. COPIES OF THE TIMES ON FILE.

SANBORN, VAIL & CO.
Artists' Supplies, Picture Frames.
735 South Broadway

Rock Island-Frisco Lines

REDUCED RATES EAST

¶ Reduced rate round-trip tickets to various Eastern points.

¶ If contemplating a trip, perhaps the dates of sale will just suit you.

¶ Visit the Alaska-Yukon-Pacific Exposition for slight additional expense.

¶ Let me tell you about our very comprehensive service, anyway—then you'll be prepared for a "hurry-up" trip in case of need.

¶ A postal stating where you wish to go and when—if you have decided—will bring full particulars.

J. L. STANTON,
District Passenger Agent.
555 South Spring Street, Los Angeles.

CANADIAN PACIFIC RAILWAY

LOW ROUND TRIP RATES
TO ALL EASTERN CITIES
during the summer months, with stop-over privileges

Six Hundred Miles of Unsurpassed Mountain Scenery through the CANADIAN ROCKIES

CALL OR WRITE FOR RATES AND INFORMATION

E. E. PENN
General Agent Passenger Department
77 Ellis St., SAN FRANCISCO

A. A. POLHAMUS
Traveling Passenger Agent
600 S. Spring St., LOS ANGELES

E-Z-Q
FOR SALE EVERYWHERE
BOSRICK CHEMICAL CO.
Los Angeles, Cal.

Japanese Bazaar
THE YAMATO, Inc.
635 to 637 S. BROADWAY.
We always serve you free with tea and cake in our pretty tea garden.

Home Decorators
Pease Bros.
640-646 SOUTH HILL ST.

Los Angeles Investment Co.
A8118 335-337 S. HILL ST. Main 4768
HOME BUILDERS
Will Build to Suit
Upon Your Own Lot—or we furnish the lot.
RENT PAYING TERMS.

MULLEN & BLUETT
CLOTHING CO.
Corner Spring and Fifth Streets
THE QUALITY STORE.

Capable of Varied and Artistic Arrangement
Globe-Wernicke "Elastic" Bookcases
Sold by
CALIFORNIA FURNITURE CO.
Broadway [illegible]

Calif

ELKS

Yosemi

Ever See a 3000 Feet

That's what you'll see on a trip to ... Mountains, Roaring Rivers, ... Rugged Side Canyons.

Side Trip to Mariposa B...

...lks' tickets are good for stopov... ...e junction point for the valley ... ...ursion Rates.

ELKS

South

FACTS, FEATURES AND FANCIES FOR WOMEN

BY MISS SYDNEY FORD.

"Oh, I'm an Elk, all right. See my ... mma," says a sedate gray owl perched ... a window of a Broadway drug ...

From his wise old head branch a ... of antlers that would do credit ... the biggest Elk in the herd. Evi... ly this owl considers the wearing ... artificial horns as no more deceptive ... the wearing of artificial flowers ... feathers by humans. He seems ... be winking an eye in a mischievous ...ion that is so fascinating that he ...ps a crowd before the windows ...t of the time.

It's one continuous carnival these ...ys. Our crowded streets look like ...rald Square on election night in ...w York, and with the gay pennants ... purple, the fluttering flags and ...nners, the thousands of swinging ...terns, the onrushing crowds, the ...ains of music which fill the air ... forty bands, parading our ...ets, we certainly are having one ...rious picnic. No wonder the small ... exclaim: "Oh, mamma, ain't it ... just listen to the band!"

Yesterday every store in the whole ...gth and breadth of the shopping ...strict was thronged with sightseers ...d buyers. Evidently our visitors ap...ciate our stores. Never in the his...ry of Los Angeles have our shop ...indows presented such an inviting ...pearance. The originality of con...ptions wrought out in the window ...corations are simply marvelous. It ...kes as if the window dressers had ...en planning their designs for weeks ...ck.

One window which drew a constant ...owd all day yesterday has for its ...ature a mammoth revolving Ferris ...eel, all done in the royal purple ...d white, and the half-dozen beauti...lly dressed ladies seated in the chairs ...ich revolve slowly round and round ...e the loveliest lingerie gowns in ...y white, and each carries an Elk ...ver. Another bisque beauty sits in ...e same window with her hand rest...gly lovingly on a huge bronze elk, ...o is guarding a clock with its hands ...inted to the hour which is typical ...all Elkdom.

* * *

All Clocks Point to 11.

And by the way, this stopping of all ...e principal clocks at the 11 hour ...gan to have your watch aloffig and ...ent-minded. I heard of several ...ses of calamities yesterday, all on ac...nt of those clocks pointing to 11 ...d agreed to meet his wife at a cer...in cafe for lunch promptly at 12 ...clock. She was there at exactly ...e hour. She waited—and waited—...d waited—and no husband put in an ...pearance.

...s she waited she finally began to ...el uneasy. She wondered if he had ...en run over by an automobile or if ...e had turned his head. She seated ...rself in the window and looked anx...usly up and down the street. Final...y, leisurely sauntering along on the ...posite side in company with a cou...e of business friends, she saw ...m. She rushed ...ross the street and caught his arm. ...e cafe and caught his arm. ...ere on earth have you been?" ...e cried. "I've waited two hours for

California's Summer Attractions

ELKS

"Inside Track" Through the Orange Groves to Riverside and Redlands

SPECIAL TRAIN covering the entire trip leaves Los Angeles (Arcade Station) at 8:55 a.m., stopping over two hours at Riverside and nearly two hours at Redlands for drives through the beautiful country, the mountains high above you, the valley carpeted with the green of the orange groves, the aroma of the blossoms filling the air. Returning, arrive Los Angeles at 6:40 p.m.

ROUND-TRIP FOR ELKS
Holding Excursion Tickets from the East..... $2.75

ELKS

Yosemite

Ever See a Solid Rock 3000 Feet High?

That's what you'll see on a trip to Yosemite—Thundering Falls, Towering Mountains, Roaring Rivers, Sunlit Forests and Pleasant Groves, Rugged Side Canyons.

Side Trip to Mariposa Big Trees

Elks' tickets are good for stopover at Merced, the junction point for the valley. Excursion Rates.

HELLO BILL!

Lake Tahoe

209 miles east of San Francisco. Famous for the purity and color of its water. The resort for fishermen and all those to whom out-of-door sports appeal. Numerous hotels at many points on the lake. Situated high up in the Sierra Nevadas, the air is of the utmost purity. Elks' Excursion Tickets are good for stopover at Truckee on the Ogden Route.

Side Trip to Lake $3.00

Side Trip from Sacramento $8.95

100 Miles Along the Ocean

via Coast Line to San Francisco. En Route Stop Over at--

SANTA BARBARA—The most noted resort on the coast of Southern California.
PASO ROBLES HOT SPRINGS—Marvelous health-giving springs, hot sulphur, mud and medicinal baths, excellent hotels.
HOTEL DEL MONTE—Celebrated the country over. Finest golf links, tennis courts and motor roads, famous 17-mile drive.
SANTA CRUZ—Casino attractions, new scenic mountain drive through the Santa Cruz Mountains to San Jose.
SAN JOSE—"The Garden City." Mount Hamilton close at hand.
PALO ALTO—Seat of Stanford University.

Elks' Eastern Tickets Good for Stopover Without Extra Cost.

ELKS

Southern Pacific

BEAUTIFUL BOOKLETS FOR THE ASKING

600 S. Spring St. Cor. 6th Arcade Station 5th St. and Central Ave.

FACTS, FEATURES AND FANCIES FOR WOMEN

BY MISS SYDNEY FORD.

"Oh, I'm an Elk, all right. See my horns?" says a sedate gray owl perched in the window of a Broadway drug store.

Even his wise old head branch a set of antlers that would do credit to the biggest Elk in the herd. Evidently this owl considers the wearing of artificial horns as no more deceptive than the wearing of artificial flowers and feathers by humans. He seems to be striking an eye in a mischievous manner that is so fascinating that he has gathered a crowd before the windows most of the time.

There is one continuous carnival these days. Our crowded streets look like Times square on election night in New York, and with the gay pennants and bunting, the fluttering flags and the many thousands of swinging lanterns, the onrushing crowds, the strains of music which fill the air from many bands, parading our streets, we certainly are having one grand picnic. No wonder the small boy exclaims: "Oh, mamma, ain't it great? Just listen to the band!"

Nearly every store in the whole length and breadth of the shopping district was thronged with sightseers and buyers. Evidently our visitors appreciate our stores. Never in the history of Los Angeles have our shop windows presented such an inviting appearance. The originality of conception wrought out in the window displays are simply marvelous. It would seem as if the window dressers had exhausted their designs for weeks past.

One window which drew a constant crowd all day yesterday has for its center piece a mammoth revolving Ferris wheel all done in the royal purple shade, and the half-dozen beautifully dressed ladies seated in the chairs revolve slowly round and round displaying the loveliest lingerie gowns in the latest styles, and each carries an Elk emblem. Another bisque beauty sits in the same window with her hand resting fondly on a huge bronze elk, apparently guarding a clock with its hands pointing to the hour which is typical of Elkdom.

• •

Clocks Point to 11.

By the way, this stopping of all the regular clocks at the 11 hour is rather confusing, if you don't happen to have your watch along and are absent-minded. I heard of several such incidents yesterday, all on account of those clocks pointing to 11 instead of the hours of the day. One man had an appointment to meet his wife at a certain restaurant for lunch promptly at 12 o'clock. She was there at exactly 12 o'clock, she waited—and waited—and waited—and no husband put in an appearance. She waited she finally began to wonder if he had been run over by an automobile or if something daughter of a visiting friend had turned his head. She seated herself at the window and looked anxiously up and down the street. Finally at 2 o'clock she saw her husband sauntering along on the other side in company with a couple of friends. She rushed out to the curb and caught his arm.

"Where on earth have you been?" she demanded. "I've waited two hours for you, and I was worried half to death."

"Well, what in the world?" he exclaimed in amazement. "Why did you come down so early? It's only 11 o'clock," pointing to the face of the time-piece under the chimes of a big jewelry establishment where they chanced to be standing.

"Look at your watch—that's an Elk clock, you absent-minded man, and it's been pointing to 11 for the past twenty-four hours," said the little woman, as she led him into the café to their belated lunch.

• •

A Doll's Carnival.

"Isn't that cute?"

"Did you ever see anything so cunning."

"Oh, how perfectly darling."

These were some of the expressions heard yesterday from the crowd of women and children which stood constantly before the windows of a certain shop, where children's clothes and toys are the specialty. For hours the little folks would stand before this fascinating window, admiring the doll's party in progress. First, there was a great big stork bearing in his beak a dear little baby. The bird is driven by a charming little bisque maiden, who holds the purple ribbons in her dimpled hands. Below are a flock of elks guided by a tiny bisque boy clad in Elk clothes, and all around sitting on the floor, standing everywhere are dolls, dolls—every one dressed in Elk colors and bearing Elk badges. A pair of tiny Chinamen—one in purple silken robes and the other in white—are squatted on the floor, and the whole fairyland of dolldom is represented. White wool cats and dogs and Teddy bears and kittens, each with purple ribbons round their necks, frolic and gambol with the dolls in this wondrous carnival, which draws the children to these windows like a magnet.

• •

Purple Everywhere.

It would seem that every shade of purple—from a faint lilac or lavender to the deep royal color—had been brought into play in the window displays. One art store has a special display of sweet lavender sticks made up into sachet bundles, woven with lavender and purple ribbons, and also ingeniously formed into fans which, when waved, give out the sweet lavender breath which always reminds us of grandmother's sweet old linen closet, where everything held a faint odor of lavender.

There is Elk stationery of the deepest, purplest hue, and with it is the white ink—for black would make no impression on its royal color. There are Elk cards, embossed with gold elk heads; and the confectioners have simply outdone themselves in the purple and lavender candies displayed in their windows. There are clocks galore, all made in candy, in purple and white. There are even telegrams made out in proper form and every letter done in candy. It is simply astonishing how many lovely effects may be wrought in these colors.

• •

Badges Are Fashionable.

The more badges you wear these days the more fashionable you will be. Yesterday I saw a women with the whole front of her gown decorated with them. She was making a collection. So far as I have noticed, the Fast St. Louis badge leads for size. It resembles a small dinner plate, and can be seen a block away. I met a gorgeous Elk on Broadway yesterday, clad in the most spic and span white serge suit, with the regulation purple band on his hat, purple tie on his neck, purple hose on his feet, and beside him trudged a snow-white bulldog arrayed in a brilliant purple blanket, which was literally covered with badges. His master led him by a purple ribbon, and the very street cars ceased to roll as this gorgeous pair passed down Broadway.

"Say, Daisy, wouldn't you like one of those purple bows—just to wear this week? I'm going to get one," said a smiling matron, as she marshaled her young daughter into a store which displayed a fascinating array of Dutch-necked shirt waists, each resplendent with a big purple bow at the collar. Daughter was wearing purple gloves and carried a purple pampas plume, and a purple satin ribbon floated from her hat.

Have you noticed how the purple amethysts are in evidence in the windows of jewelry establishments? And the windows of the ostrich feather shops show their plumes these days done in shades of pale mauve, lavender and lilac. Everything conforms to the royal color which is the badge of our visitors, even to the delivery wagons and the dray horses decorated in purple.

• •

Shoes Change Color.

It's surprising, too, how many white canvas shoes are changing their complexion these days to a pale purple. "How did I do it?" said a gay, glad girl, when asked about her lovely lavender ties. "I simply applied a few coats of lavender Nova, and you see the result for yourself. Get it at any store, and in any color, for two bits a box. Good scheme when you get tired of all white shoes. I buy the inexpensive kind and then color 'em myself to suit my gowns."

HILL IS OPTIMISTIC.

Back from Fishing Trip Railroad Magnate Sees Nothing But Prosperity Ahead.

[ASSOCIATED PRESS DAY REPORT.]

NEW YORK, July 13.—James J. Hill, chairman of the board of directors of the Great Northern Railroad, returned to New York yesterday from his Canadian fishing trip, and talked in an optimistic vein concerning business and crop conditions.

"There will be good crops," said Mr. Hill, "not bumper crops, but a good, round yield, comparing well with the average.

"Their money value will be larger than usual, for prices will be high. Corn is now selling around 63 cents in Nebraska, and wheat at about $1.39 in Minneapolis. The time of low prices for grain has passed.

"A great deal of wealth will be added to the farmer's store by the sale of his crops this year.

"As for the business outlook, there is no menace ahead. Good crops bringing high prices will help the manufacturing industries. There should be a steady expansion in that line; probably it will receive some additional stimulus after Congress adjourns."

Van Haren's Liver Beans.
Sold by druggists, 25 cents bottle, 50 doses.

The world's most successful medicine for bowel complaints is Chamberlain's Colic, Cholera and Diarrhoea Remedy. It has relieved more pain and suffering, and saved more lives than any other medicine in use. Invaluable for children and adults.—[Adv.

RAILROADS.

TWO MILLIONS MAY BE VOTED.

SOUTHERN PACIFIC TO IMPROVE TUCSON DIVISION.

Plans Call for Expenditure on Roadbed of Three Thousand Dollars a Mile and of Two Hundred Thousand on Shops—Santa Fe Specials for San Joaquin Valley.

Southern Pacific directors, at the August meeting, are expected to authorize the expenditure of $2,000,000 for road bed and shop improvements on the Tucson division.

The entire division is to be put in first-class shape and reballasted throughout, at an expense of about $3000 a mile.

Plans for the enlargement of the shops have already been drawn and if followed will make these as complete as any on the system. The cost will be $200,000.

Fast Fruit Train.

Beginning Thursday, San Joaquin Valley fruit is to be rushed to Chicago markets by the Santa Fé, and will be on sale the morning of the seventh day after shipment. To accomplish this a special train will leave Fresno at 10 p.m. daily, reaching Chicago at 11 p.m. of the sixth day. This marks the first attempt made by California growers to market green fruits in the East. The specials will be run only during the deciduous fruit season.

Railroad Notes.

The Southern Pacific may put on another night train between Porterville and San Francisco, via Fresno, Hanford and Visalia.

J. R. Koontz, general freight agent of the Santa Fé at Topeka, and his family, are spending a few days in the city.

J. E. Holton, formerly traveling passenger agent for the Chicago, Milwaukee and St. Paul, has been appointed traveling agent of the Wabash.

P. T. McKirahan, traveling freight agent of the Santa Fé at Chambers, Kan.; F. G. Ranney, traveling agent at Boston, and T. R. Connell, manager of the Santa Fé California Tourist Service of Chicago, are among the railroad men attending the Elks' gathering.

The Union Pacific has on exhibition in the windows of its Spring-street office a working model of the automatic block signals in use all over the system.

E. R. Leis, traveling agent of the Santa Fé at Santa Barbara, is here for a few days.

A Domestic Eye Remedy.
Compounded by Experienced Physicians. Conforms to Pure Food and Drugs Laws. Wins Friends Wherever Used. Ask Druggists for Murine Eye Remedy. Try Murine in Your Eyes. You Will Like Murine.

"The Times," Elks' Week.

The Times will be mailed to any address in the Postal Union during Elks' Week, July 11 to 17, inclusive, for 25 cents. Lists of addresses may be sent to The Times Office, left at The Times' Free Information Bureau, 331 South Spring street, or in The Times' booth at Registration Headquarters.

On Saturday, July 17th, The Times will print in a separate sheet, all the complete illustrated accounts of all the important events of the week. It will be delivered to regular subscribers as well as mailed to every subscription given for the ELKS' WEEK papers.

WANTED---German Farmers

Between the ages of 21 and 40, with sufficient money to buy team and implements to grow alfalfa.

I have 600 acres of LEVEL, IRRIGATED ALFALFA LAND. Close to six creameries. Close to postoffice and school.

I will sell the land in 40-acre tracts to German farmers who are able to put it in alfalfa, and they can pay me from the crops. NO PAYMENTS DOWN. TEN YEARS' TIME GIVEN.

This land is located in Tulare County, California, and is level and smooth. Is being farmed to wheat and barley. Call on or address,

J. C. FORKNER, 326 Byrne Bldg., Los Angeles, Cal.

MILK The "400" MILK

DIRECT FROM PRODUCER TO CONSUMER

13 Qt. Tickets $1 23 Pt. Tickets $1 Mutual Dairy Association 1286-44 Victoria Street PHONES Home 21840 Sdwy 1192

"San Diego" THE QUALITY BEER

Announcement

Complaints reach us from people who desire to purchase "SAN DIEGO," the quality beer, in bottles. We are ready at all times to supply your dealer. Should he not carry same in stock, ring up F1646, or Main 431, your wants will be supplied.

Iroquois Bottling Company

Bartlett Music Co.

Opp. City Hall, 231-35 S. B'dy

This is MRS. YATES of Denver, Colo. and her

DETROIT JEWEL

Mrs. Yates won the first prize given by the Denver Gas and Electric Co. of Denver, Colorado, for the best loaf of bread. There were 1209 ladies in competition. Every prize—first, second and third—was won on a Detroit Jewel Gas Range.

McWHORTER BROS.

EXCLUSIVE AGENTS
456 So. Spring Street

The Home of Dutchess Trousers
10c a Button, $1.00 a Rip.
Jacob Salzman
6th and Main.

M. Fredrickson

HAIR DRESSING PARLORS
743 SOUTH BROADWAY.
(Formerly with Weaver-Jackson Co.)
Shampooing 50c
HAIR DRESSING 50 CENTS.
MARCEL WAVE 75 CENTS.
Near "Terrill's."

The Exclusive Shop for Young Folks
The Juvenile Co.
429 So. Broadway

Toys

Beeman & Hendee
447 South Broadway

Los Angeles County—Its Cities and Towns.

NEWS REPORTS FROM CORRESPONDENTS OF THE TIMES.

PASADENA.

EJECTED FROM SPORTS' FIELD.

S.P.C.A. Man Center of Big Row at Crown City.

Police Lieutenant Arrested on Battery Charge.

Local Elks Will Aid Latter to Fight Case.

Office of The Times, No. 36 S. Raymond Ave.

PASADENA, July 14.—N. W. Zimmer, superintendent of the Los Angeles S.P.C.A., is the center of a row here which the courts will have to settle. He attempted to stop the pushball game at Tournament Park on Elk Day, Monday. Lieut. W. H. Copping, a local patrolman, and an officer from the Los Angeles police force ejected Zimmer from the field.

Yesterday afternoon Lieut. Copping was arrested, charged with battery, on a warrant sworn to by Zimmer before Justice Ling of Los Angeles. Copping immediately furnished $50 cash bail for his appearance in court at 1 o'clock today.

"At a special meeting of the Executive Committee of the local lodge this afternoon it was decided to back Copping up to the end," said Exalted Ruler W. C. Austin last night. "We have authorized him to employ the best legal talent to be obtained to fight the case."

The Elks say that Zimmer had no authority to be on the grounds, as he is not an Elk, and had no badge of admission, and that, as officers of the Pasadena Humane Society had been invited to witness the sports and were on hand, Zimmer was "butting in."

Zimmer says his star entitled him to enter the park under any conditions when horse races are in progress. He says that his object in visiting the grounds was to investigate reports and objections that have come to the S.P.C.A. after each annual chariot race of the Tournament of Roses. Zimmer holds, further, that Copping violated the law by laying hands on another officer—for Zimmer is a deputy sheriff—and, instead of aiding him in the upholding of the law, ejected him from the field by force.

Zimmer does not claim that there was any violation of the law in the pushball game. He thought that one had been committed, and it was his efforts to find the fact in the case which led to the disturbance.

Here is his story: "During the pushball game, onlookers protested that the man riding the little gray pony was abusing the animal by striking it over the head with his fist, and that one of the horses had blood on its side. That was the horse ridden by W. C. Schneider. When I attempted to investigate the case, Dr. Boucher rushed up and ordered me off the field. I asked him to keep his head, and then Policeman Copping came up and offered me all kinds of insults. He said to me: 'I'll learn you smart-aleck officers from Los Angeles to head in right when you come over here.'

"He got off his horse, and, assisted by two other men, forced me and H. F. Fowler, who was with me, and who is an officer of the S.P.C.A., over the fence. Of course, I did not resist, for that man Copping was so mad that if I had there would have been some gun play and a bad mess. During the encounter Dr. Savage had the horse brought up and I saw that the blood came from an old scab that had been knocked off the horse. There was no occasion for a riot, if that policeman had just talked like a gentleman. He will find that in laying hands on me he did what no Chief of Police or any other officer in Southern California would do, for the law distinctly provides that one officer must not lay hands on another officer."

"Then that will be the basis of your case against Copping?" was asked.

"Yes, and he will find that I had a perfect right to be there and to make an investigation," answered Zimmer.

Dr. A. H. Savage, who acted as timekeeper of the game, said last night: "Zimmer got off on the wrong foot, that is all. When I had the horse with the blood on its side brought up for his inspection he treated me discourteously and said that if he saw any more blood he would have the whole bunch put off the field. He acknowledged that the blood came from an old scar or scab that had been opened by the horse bumping against his stall or possibly in the game.

"The wound was about one and a half inches long and a quarter of an inch wide and had nothing to do with the pushball game. Mr. Post is very careful of his horses and I saw with my own eyes before the game began that every spur used by the horseman was covered with tape, over which was placed a heavy piece of sole leather. There were two veterinary surgeons and local officers of the Humane Society present, and there was no occasion for the disturbance Zimmer occasioned by appealing to the crowd in regard to the terrible cruelty which he thought was going on."

CITY'S NEXT JOY-FEST.

It is believed that 1000 people will participate in the annual Pasadena Day picnic which is to be held at Redondo Thursday, August 12.

At a joint meeting of the Picnic Committees of the Board of Trade and the Merchants' Association yesterday the time and place were decided upon and the further formulation of plans was left in the hands of President Off of the Board of Trade, President Brenner of the Merchants' Association and Secretary Bertineau of the Board of Trade, who constitute an Executive Committee and will appoint all subcommittees.

Redondo has been red hot for the celebration and has made, through its Chamber of Commerce and Boosting Committee, unusually flattering offers and concessions. It is probable that the cost of transportation for the round trip will not exceed 65 cents. The Pacific Electric Railway has arranged to transfer all patrons at the corner of Seventh and Main streets. A man will be stationed at the corner of Aliso and Los Angeles streets to notify the car barns of the Redondo line instantly upon the appearance of a Redondo special, and cars will then be dispatched up Seventh street to facilitate the change.

Last year the picnic was held at Balboa, and 500 attended. A special effort is being made to double this number this year. As the day will be a legal holiday here, by proclamation of the Mayor, it is believed the turnout will reach 1000.

THE WIRELESS WORKED.

Yesterday morning Mrs. Paul Roth received a letter from Mr. Roth, who is now in Grand Rapids, Mich., on business, giving an illustration of the convenience of wireless telegraphy, of interest to Pasadenans. Ed. Nold of Pasadena, who is in Grand Rapids in connection with the annual furniture fair, on arriving at the hotel there after the boat trip from Chicago to Grand Haven and from there by rail to the furniture city, found himself minus his pocketbook and valuable papers. He had been in the hotel scarcely an hour when the management received word by wireless from the officers of the steamer that Mr. Nold's money and papers had been found under his pillow on the boat. They were forwarded to him immediately.

SANER FOURTH.

The City Council yesterday indorsed a recommendation from Ensign Bagley Camp of the United Spanish War Veterans, providing for a "safe and sane Fourth of July in Pasadena," and instructed the Committee on Ordinances to draft a measure to that effect. It will probably provide for a municipal fireworks demonstration and the restriction of the sale of firecrackers.

MARRIED WOMEN DROPPED.

Six married women were dropped from the list of teachers at the public schools at the first meeting of the new Board of Education. The action was taken as a result of a resolution adopted a year ago that no married women be employed except when their husbands are unable to support them. Three married women were reengaged.

PASADENA NEWS NOTES.

L. J. Adams was fined $10 for violating the city ordinance in regard to electric wiring. He used telephone wire in his house instead of the prescribed wire, and a fire resulted.

Harold Ryerson, superintendent of the playground, reports that the estimate of expenses for the coming year will be $3420.

Mrs. Ruth Binley of this city has asked the Superior Court to settle a dispute with her daughter over four real estate lots, by authorizing the sale of the land and the division of the net return.

H. G. Cattell, Councilman, strongly opposed a proposition for the city to buy 100 tons of hay at $17.85 per ton, on the ground that it was wrong for the city to gamble. The rest of the Council awarded the contract, despite his opposition. Cattell held that the price of hay is to drop.

The case of Frank D. Turner, charged with wife abandonment, has been continued for one week. Next Monday the motion to dismiss the case will be argued, and if it is denied Turner will appear to plead.

The funeral services for Mrs. R. A. Gilman, wife of J. W. Gilman of No. 1063 Summit avenue, were held at the First Methodist Church yesterday afternoon at 2:30 o'clock.

B. L. Chadwick, who lives at the corner of Villa street and Craig avenue, asserts that his valuable bulldog was poisoned Monday night.

Mr. and Mrs. Robert Neudstat of Orange Grove avenue and Mr. and Mrs. John Holmes will leave today for Santa Barbara, where they will attend the tennis tournament. The men will enter the contests.

L. W. Zook, 58 years old, while riding a bicycle, attempted to dodge one car and ran in front of another. He was painfully, but not seriously, injured.

The net profit of the municipal light plant for last month was $134.21.

See Phelps for fine wall paper.

Pictures framed at Wadworth's.

Hotel Vista del Arroyo. New Annex. Bungalows. Unexceptionable environment. Pasadena.

Bull fight at Tia Juana Sunday.

POMONA MAN INJURED.

His Hand and Arm Catch in Revolving Machinery of Porterville Pumping Plant.

POMONA, July 13.—Ray Brown, one of the expert pumping machinery men of the Pomona Manufacturing Company, met with a painful accident at Porterville, where he was installing a pump. His hand and arm caught in part of the revolving machinery and were badly mangled and lacerated. He is now in a hospital at Porterville, and cannot return here until the last of the week. Brown resides with his wife on West Center street.

Messrs. Willard Stover, Walter Mertz, Clarence Mahoney, Hal Nichols, Theo. Rice and Richard Loucks and Misses Ruby Poston, Bertha Goettsche, Florence Holme, Minnie Himrod, Winnie Hogan, Ruth Abbott and Alice Lattin, who were graduated from the local High School this year, will enter the freshman class at Pomona College in September. Several others of the class also plan to attend the college.

Raymond McConnell and David Crawford of Pomona College are spending part of their vacations in Old Mexico collecting entomological specimens.

Mr. and Mrs. Almon T. Richardson entertained C. H. Chain and family at dinner last evening at their home on East Holt avenue.

The alumni of the local High School are taking steps to organize an association, and have appointed a committee composed of the presidents of the former graduating classes to perfect plans of organization. The committee is composed of Willard P. Stover, Clinton Evans, Frank Nesbit and Hayward Richards.

CORONADO Tent City now open.

FOOTHILL TRAGEDY.

Former Beauty of La Verne Sinks to Depths of Degradation Before Her Death.

CLAREMONT, July 13.—The news in today's Times that the will of Mrs. Jane Leslie had been filed yesterday, and that her estate was worth $4000, caused considerable surprise in this community, where she was known for many years. Mrs. Leslie, who was buried this afternoon, left property consisting of 120 acres about one mile north of Claremont. Her equity in this would be worth about $1000.

Twenty-five years ago she came here with her husband, George Leslie, and took up 120 acres of government land in La Verne. Both belonged to good families in Scotland. She was then the most accomplished musicion and the handsomest woman in La Verne. Leslie died a few years later, a drunkard, and his wife sank to even greater depths of degradation.

She had several love affairs. One man gave her money to buy her trousseau and the wedding day was set, but she went off with another man and squandered the money in dissipation.

Of late years she lived on the foothills, in a hovel, as the common-law wife of a Swede, John Norton, whom she names as one of her legatees.

Round trip to CORONADO only $4.

LEWIS'S Single Binder, the famous straight 5c cigar, always best quality.

DO THE RIGHT THING.

TRUSTEES OWN THEIR ERROR.

San Pedro Board Suddenly Sees the Light.

Postpones Action Upon All the Franchises.

To Be Deferred Until After Consolidation.

SAN PEDRO, July 13.—The City Trustees this afternoon, by unanimous vote, decided to postpone action on all franchises before the board until after the consolidation election, August 12. Tremendous applause followed the vote. The motion was made by Trustee Duffy, seconded by Trustee Tilton.

A large crowd of taxpayers was present to protest against the granting of a franchise over Palos Verdes street to the Pacific Electric Railway, on which action was expected. Another matter before the Trustees was the vacation of certain streets on Nob Hill, which it is hoped may be extended to the water front. The sale of wharf franchises on the Miner fill, already advertised for sale, will not be affected by the resolution adopted today.

As soon as the motion was passed Attorney Frank Karr asked whether or not the Trustees would consider an application for a franchise for a third rail to standardize the narrow-gauge interurban line within the city limits. This road from Los Angeles via Gardena enters the city over Ancon and Beacon streets and Mr. Karr stated that a third rail was desired to enable standard-gauge cars to run into the city over the new line around the west basin, for which a franchise has been secured from the city of Wilmington.

Mr. Karr was informed by the Trustees that the rail would not be considered under the resolution adopted. Mr. Karr said the railway could lay a third rail without a franchise if the Trustees would grant permission to work on the streets.

"You have only a few weeks to wait until after the election," said Trustee Duffy, "and you probably wouldn't do anything before then, anyway." So the question was dropped.

ADOPTED UNANIMOUSLY.

Leslie R. Hewitt, City Attorney of Los Angeles, and Henry Lelande, City Clerk, appeared before the Trustees with the formal notification that petitions had been presented to the Los Angeles City Council asking that a consolidation election be called and offered a resolution setting the date on August 12. The resolution was adopted by unanimous vote. There will be four electing precincts, one of which is for East San Pedro, formerly under Long Beach jurisdiction.

The appearance of a pile driver on the concession known as the Huntington fill in the outer harbor was the cause of starting a report this morning that the fill would be rushed to completion and that wharf franchises would be asked at the meeting of the Trustees this afternoon. No such application was made and Engineer Pillsbury said this afternoon that only repair work was contemplated.

An ordinance dedicating to the public 800 feet of frontage on the east side of the channel was placed on first reading this afternoon. This is the frontage that was leased to F. E. Shaw a short time ago for fifty years and over which such a storm of protest was raised that the application was withdrawn.

LUCKLESS BATHER.

Soldiers' Home Veteran Battered by Waves at Santa Monica Nearly Loses Life.

SANTA MONICA, July 13.—But for the prompt work of bystanders in pulling him out of the surf when he cried for help, Edward Hernterghuy, of the Soldiers' Home, would have been drowned at noon today. The veteran went into the water near the foot of the Ninety-Nine steps. He had been in but a few moments when the power of the waves overcame him, and although the water was not deep at the point selected by him for a bath, Hernterghuy found himself unequal to the struggle. Fighting to keep his head above water, he cried for help, and was almost exhausted by the time the rescuers succeeded in bringing him to land. The luckless bather was taken to the hospital, and after a few hours had sufficiently recovered to be able to stand removal to the hospital at the Home.

Saturday night Redondo's Fraternal Brotherhood team will come to this city for the purpose of installing the newly-elected officers of the local lodge. Frank Gaspas is the new president.

CUT AND DRIED.

That's What's Happening to the Large Apricot Crop at Monrovia—House for Aikin.

MONROVIA, July 13.—The largest local crop of foothill-grown apricots harvested in many years is now being cut and dried on the Shrode ranch south of this city. About fifty hands are employed. The fruit is of fine quality. The major portion of the old apricot orchards have been replaced by orange groves.

H. C. Aikin, who recently removed to this city from Santa Monica, is completing a nine-room residence on East Banana avenue.

Mrs. W. G. Davisson of North Myrtle avenue was hostess Monday of the Encinitas Chapter of the Daughters of the Revolution. A patriotic programme of music and readings was rendered.

ALHAMBRA.

ALHAMBRA, July 12.—Dr. H. F. Bishop, accompanied by his father, R. F. Bishop, left on Monday for a week's stay at Wilson's Peak.

A pleasant afternoon was spent at the Methodist parsonage on Monday when Dr. and Mrs. Hardie exhibited their Japanese curios to their friends. Japanese refreshments were served by little maids garbed in Japanese costumes.

Mrs. J. P. Seay and Mrs. Lucille Troy will leave on Thursday for a short stay at Redondo.

The Board of Trade will have its new headquarters in the corner room of the garage building at Main and Stoneman. Plans are being made for participating in the Elks' parade in Los Angeles.

The Presbyterian, First Baptist and First Methodist churches will hold union services on Sunday evenings for three weeks, commencing the 18th inst.

Santa Barbara

ON THE SEA COAST—COOL AND PLEASANT

Free Stop-Overs on All Southern Pacific Coast Line Excursion Tickets

Reception By Elks' Lodge

JULY 16-21 INCLUSIVE

Reception and Entertainment For All Elks' Excursionists

Unsurpassed Sea Bathing, Deep Sea Fishing and Ocean Views Are Within Three Miles of Mountain Drives and Sylvan Glades

On Your Way to San Francisco or Seattle Take the Cool Coast Line and Tarry a While at Santa Barbara

Santa Barbara County

Entering the county from the south on the Southern Pacific Coast line, one first passes through the fertile farming district of Carpinteria, noted for its shipments of walnuts, lemons and beans. Next comes Summerland, an "oil town," with its famous submarine oil wells a stone's throw from the train; then Miramar, a beautiful summer and winter resort situated in the Montecito residence district, full of beautiful country homes, drives and varied scenery. Thus far along the ocean coast. Then in a moment

Santa Barbara

a residence and tourist city of 14,000 people, where the sea and the mountains come close together—a charming city where enterprise joins hands with culture and refinement and where there is a cooler summer, a drier air, a milder wind, a slower wind velocity and more sunny and inviting days than any other coast resort on the globe can show.

Its valley is a gentle slope seaward of some 200,000 acres, guarded by the Santa Ynez mountains northward, the mesa hills to the south, with a frontage southward on the Santa Barbara Channel, with a bathing beach where daily can be had a refreshing dip in the waters tempered by the southern exposure and the break of the ocean currents by the Channel Islands, twenty-five miles southward. A resort city—yes—a city of hotels, quiet, homelike family resorts, where one can exhaust a fortnight's drives and never traverse the same road twice, yet always be within ten miles of the hotel. Its civic advantages and improvements measure up to those of favored Eastern communities. Schools are complete and thorough; churches and fraternal societies are all represented. There are manifold advantages here for homeseekers—for them write to the Santa Barbara Chamber of Commerce for literature, but better than all—come and see it and realize the homely saying that "Seeing is believing."

Lompoc Valley

Business center, City of Lompoc, a thriving city—railroad stopover at Surf Station. The valley covers over 200,000 acres. Principal products, barley, beans, mustard seed, potatoes, lime rock, diatomaceous earth and petroleum oil. Large fields near by. Splendid opportunities for investors and homeseekers. Write Lompoc Chamber of Commerce, Lompoc, Cal. See the valley if possible.

Santa Maria Valley

Business center Santa Maria, railroad stopover at Guadalupe with electric car service to Santa Maria, near by. In addition to dairying, agricultural and stock raising interests covering 100,000 acres, large beet sugar factory at Betteravia near Santa Maria, consuming annually output of 10,000 acres of sugar beets. Largest oil field in the world near by—producing wells, output of eight million barrels annually. Well worth a visit. See the Santa Maria valley. If your time will not permit write to the Chamber of Commerce of Santa Maria.

DO NOT LEAVE CALIFORNIA WITHOUT SEEING

Santa Barbara

BENEATH WAVES.

DIES TRYING TO SAVE NIECE.

CLEARWATER MAN DROWNS AT LONG BEACH.

His Last Words Are Uttered in Admonition to Girl to Struggle Toward Shore—Former Life Guard Rescues Wife of Elk Staying at the Virginia.

LONG BEACH, July 13.—With his last words an earnest admonition for his young niece to struggle hard toward shore, James Taylor, aged 50, a storekeeper of Clearwater, was drowned in the ocean at 11 o'clock this morning in full view of many people.

The tragedy was the result of Taylor's brave effort to rescue his niece, Marguerite Dougan, aged 15, who, while bathing at Seaside Park, slipped into a "step-off" and sank beneath the waves.

Taylor came to Long Beach today to visit his cousin, Adam Dougan of No. 1018 West Ocean avenue. Accompanied by his niece, his nephew James, aged 11, and Walter McCormick, aged 5, Dougan went bathing in the surf directly in front of the Seaside grocery. Suddenly the girl felt herself in deep water and as she went down gave a scream. Taylor saw her disappear, and not stopping to think that he could not swim, plunged into deep water after her.

The child came up struggling, and Taylor was able to turn her shoreward and give her a shove, with the words, "Wade for the shore, Marguerite."

Then he went under. He came up once on his back, then sank and was carried seaward and seen no more. An alarm was telephoned to the bathhouse. Life Guards Falla, Ebrite and Haslitt responded, but, although they dived repeatedly, they found no trace of the drowned man.

The niece struggled fiercely and was enabled to reach shallow water and made her way to shore. It is probable that the body will come to the surface in nine days and a close watch will be kept for it. Taylor leaves no family.

SAVES WIFE OF ELK.

James Barry, formerly employed as life guard, but now an employé of Hotel Virginia, this morning rescued a woman guest of the hotel, who had gone in bathing near the stump piling of the old pier at the foot of Magnolia avenue, which is a dangerous place. Stepping into a deep hole, the woman screamed wildly for help and seized one of the piles. Barry, who was at work in the hotel grounds, ran to the rescue and, discarding only his coat, went after the woman and safely carried her ashore and into the hotel. Because of the woman's dislike for notoriety, the hotel people refuse to give her name, except to say that she is the wife of one of the visiting Elks.

BURNED BY BOILING WATER.

The little children of Mr. and Mrs. Frank Freeman were severely burned this morning by pulling a tub of boiling water upon themselves. James, aged 5, is likely to die. The girl, Vivian, aged 3, is painfully burned, but her injuries are not serious.

The Freemans live at Fourteenth street and American avenue, occupying a double house with a family named Packard. This morning Mrs. Freeman and Mrs. Packard were getting ready for the family washing. The children saw the tub of water on the edge of the back porch and pulled it over, the scalding water pouring over the boy's head and the back of his neck. The father is an employé of the Craig ship plant.

OLD FRIEND FINDS PURSE.

The purse of E. L. Behanen of Lincoln, Neb., which was stolen from him at South Pasadena yesterday, was found last night, with the drafts intact but the money missing. The finder, in investigating the contents, discovered that Behanen was a friend whom he had not seen for twenty years, and, refusing to surrender the purse to the Pacific Electric officials, accompanied Detective Churchill to the beach today to restore the purse and greet Behanen, who has rooms at the Illinois House. Behanen was absent, however, and is supposed to have gone to Catalina.

CITY ASSESSMENT.

The City Assessor has completed a rough addition of the tax duplicate just turned over to the Board of Equalization, and finds that the total valuation of real estate and personal property is $17,235,765 as against $17,703,925 last year. The railroad valuations yet to be fixed will bring the total close to last year. There is no increase in valuations, but the loss of Terminal and East San Pedro is offset by the addition of the Carroll Park district and an increase of $200,000 in the personal property schedule.

The Iowa association of Southern California will hold its annual midsummer picnic in Long Beach, July 31. This was decided upon this morning at a meeting of the officers and directors. Between 7000 and 8000 people are expected.

James Foster, section foreman of the Pacific Electric, had a narrow escape from death this morning, near Hotel Virginia. Foster was standing between the Salt Lake track and a Pacific Electric spur waving his arm in signals. Along came a Salt Lake train, and the pilot on the engine, striking Foster's outstretched arm, threw him violently to the ground. No bones were broken, but he was severely bruised and cut about the face and arms.

Oscar Strong, aged 15, living on Signal Hill, was engaged last night, in cleaning a revolver he used on the Fourth, when the magazine of the weapon fell upon walk and, a cartridge exploding, the bullet lodged in the young man's hand, making an ugly wound.

After months of weary work, P. E. Hatch, George Bixby and Attorney Denio today closed up all details connected with securing all the rights of way for the Los Angeles-Long Beach boulevard.

Another echo of the Long Beach Festival of the Sea, given a year ago, with a loss of several thousand dollars, was heard today in Justice Brayton's court in the filing of a suit to recover $200 for "official buttons," furnished by a Massachusetts novelty firm. There are twenty-one defendants, most of whom are wondering how they came to be named in the case.

A pocket book containing two drafts for $200 each, a railroad ticket and other papers, evidently the property of J. W. Jordan, of Ottumwa, Iowa, was found in a garbage can in Pacific Park this morning by Superintendent Long. The drafts are on the Iowa National Bank at Ottumwa, and there is a membership card of the Ottumwa Country Club. Mr. Jordan has not reported his loss to the police.

The Virginia Hotel dining-room is elaborately decorated in honor of the Cincinnati herd of Elks. Much is added to its natural architectural beauty by the flowery decorations, all in the official Elk colors of purple and white. Each table has its individual floral decorations, and electric candelabra with shades of purple. The orchestra balcony is deeply set in magnolia and bougainvillea and the sidelights are decked with pampas grass.

CORONADO and return only $4.

AZUSA.

AZUSA, July 13.—When Rear-Admiral Ijichi and other officers of the Japanese fleet were in Azusa, a few weeks ago, Miss Grace Bierbower, a niece of Col. Frederick Bierbower, Commodore Perry's private secretary on the trip around the world which resulted in the opening of Japan, welcomed them on behalf of the schools.

Yesterday Miss Bierbower received from Rear-Admiral Ijichi, who is now in Honolulu, seventeen beautiful, hand-embroidered silk handkerchiefs and a book of colored views of Nikko.

In a letter accompanying the gift the admiral said that no part of his trip to our coast gave him greater pleasure than meeting Miss Bierbower and Rear-Admiral Rodgers, commander-in-chief of Puget Sound Naval Station, a grandson of Commodore Perry.

FRONTIER STYLE.

"Bad Man from Mojave" Pulls Gun at Redondo Beach and Lands in Lock-up.

REDONDO BEACH, July 13.—Harry McDonald, who calls himself the bad man from Mojave, was arrested here today charged with having pulled a gun on Wm. Coury, manager of the Redondo Dye Works.

McDonald entered the establishment and left a suit to be cleaned, then, drawing a gun, described by Coury as being about two feet in length, ordered the job completed in one hour.

At the time limit he returned, attired himself in the suit, which had been cleaned in record time, then poked his pistol at the excited Coury and demanded the return of his purse. While the argument was going on, an employé of the establishment made his exit by a rear entrance and summoned a policeman who escorted the bad man from Mojave to the police station and relieved him of his desert artillery. The purse was also found snugly stowed away in his other pistol pocket.

To the police he stated that he intended no harm and simply introduced his frontier style because it had become a daily habit with him during his journey from the cradle to manhood upon the desert.

WRIGHT CAN'T FLY.

Finds Drill Gourd at Fort Myer Too Small to Gain the Needed Speed.

[ASSOCIATED PRESS NIGHT REPORT.]

WASHINGTON, July 13.—Orville Wright late today was unsuccessful in two attempts to maneuver his aëroplane at Fort Myer.

The small area of the field and the unfavorable direction of the light wind were largely responsible.

The machine arose on both occasions, but the aviator was obliged to make the turn at the end of the drill field before the "flying speed" had been attained. Greater speed is required for making turns than for straightaway flights, and Mr. Wright was compelled to come to earth because of lack of momentum when he attempted to make the turn.

On the last turn a crosspiece connecting two skids was broken, and there probably will be no flight tomorrow.

HIS NEW MACHINE.

[ASSOCIATED PRESS DAY REPORT.]

WASHINGTON, July 13.—A new aëroplane of the monoplane type and embodying several novel features is being built in Washington by John H. Smidley of Bridgeport, Ct. The inventor intends to bid for the construction of a machine, if the Signal Corps proposes new specifications. The monoplane is fifty-two feet across from tip to tip of its wings and weighs 250 pounds. The propeller is placed in the exact center of the machine. A new method of control is used, consisting of two planes in front, working at different angles, and controlling both lateral and vertical movements. The lifting surfaces are curved. The machine is constructed of bamboo and light canvas.

"Siegel's" is the one place in Los Angeles where you can depend on finding the right hat to suit your face and your fancy—and at a price to suit your pocket. The newest ideas in summer felts and flexible straws for dressy men are here. Three Dollars.

Siegel's

CORRECT HATS AND HABERDASHERY

349 SOUTH SPRING ST.

CASTORIA

For Infants and Children.

The Kind You Have Always Bought

Bears the Signature of Chas. H. Fletcher

ara

Pacific

odge

xcursionist

n Views
Glades

rth and petroleum oil. Large
lds near by. Splendid oppo
ies for investors and home
s. Write Lompoc Chamber
mmerce, Lompoc, Californ
e the valley if possible.

Santa Maria Valley

siness center Santa Maria. R
ed stopover at Guada
th electric car service to Sa
aria, near by. In addition
rying, agricultural and
ising interests covering 100,
res, large beet sugar factory
tteravia near Santa Maria,
ming annually output of 18,
res of sugar beets. Largest
ld in the world near by—180
ing wells, output of eight
barrels annually. Well w
rift. See the Santa Maria
. If your time will not per
te to the Chamber of Comm
Santa Maria.

UT SEEING

ara

The Hat For Your Face

"Siegel's" is the one place in Los Angeles where you can depend on finding the right hat to suit your face and your fancy—and at a price to suit your pocket. The newest ideas in summer felts and flexible straws for dressy men are here. Three Dollars.

Siegel's
CORRECT HATS AND HABERDASHERY
340 SOUTH SPRING ST.

NEVER AGAIN!

will you spend a day over the wash tub, after you have once patronized the Drivers' Independent Laundry. We make a specialty of family work—doing the work cheaper and better than it can be done at home. Family wash, 6c per lb. Flat pieces ironed free. Phone 22419 or South 562.

Dr. Pyle
Cures Lungs

Happenings South of the Tehachepi.

SPECIAL REPORTS FROM CORRESPONDENTS OF THE TIMES.

RIVERSIDE.

EDISON OFFER IS ACCEPTED.

CITY APPROVES CONTRACT OF ELECTRIC COMPANY.

Terms Street Proposal Submitted by Concern Which Has Bucket on Foot to Develop Power from the South Fork of the Whitewater River at a High Level.

RIVERSIDE, July 13.—At a meeting of the Board of Public Utilities last evening, a proposition made by the Edison Electric Company to furnish this municipality with power was submitted by the city engineer, and after a short discussion was accepted. It was announced that the company submit a three-years contract, with the option of five years at the expiration of the first agreement.

The company agrees to install an additional power service over and above that given under existing contracts, to furnish 2000 horsepower every hour, at a rate of one cent per kilowatt hour for energy used over the lighting peak. It is also agreed by the company to furnish a maximum additional service of 500 kilowatts under an agreement for a term of three or five years, which would provide for a subsidiary contract with the city.

A contract was also considered by the Edison Electric Company, which is a project on foot to develop power from the south fork of the Whitewater River, 35 miles above the city limits, and to transmit the same here by wire. This contract is expected to come into a contract on the city in Riverside at the rate of nine-tenths of one cent per kilowatt hour. The contract would do this for the term of twenty years, or if the city desires, to own the powerhouse and electrical equipment, the company would contract for and furnish power at a rate of seven mills per kilowatt hour. The contract would also provide that the city is to have the right at the end of the twenty-year period to enter into a contract with the company without further advertising.

The reason given by members of the board for not considering Mr. Lamy's proposition was that the city should not enter into a contract with a company which has not developed any power.

COLLEGE ROMANCE.

A college romance which began in Berkeley three years ago culminated yesterday in the marriage of Miss Margaret Evans of the city and Harry A. Brandt of Oakland. The wedding took place at the home of the bride's parents, Dr. and Mrs. E. R. Evans, at No. 325 West Seventh street, with Rev. Dr. Milton C. Dotton, rector of All Saints' Episcopal Church, officiating clergyman. The bride was given in white Liberty satin and carried a shower bouquet of white roses. The wedding was quiet, only relatives and a few friends being present. Miss Louise Orange was maid of honor.

After the ceremony a breakfast was served at the residence of the Glenwood Mission Inn, which covers half the county circle. Gold and white were the colors used in the decorations of the table. Mr. and Mrs. Brandt will make their home in Berkeley. Brandt is very popular socially, the bride has been a leader as an artist and some time is going at the Mechanic Arts Institute. Mr. Brandt, who is a son of Mr. and Mrs. J. H. Brandt of Los Angeles, graduated from the University of California in 1908. He is connected with the firm of Bullock & Jones of Oakland.

TO CLOSE GAP.

County Surveyor Forrest and A. D. Smith left today to make a survey of the unfinished section of the Riverside-Perris road, in the San Jacinto mountains, preparatory to the work being done by the county. It is expected that the gap in Dark Canon, which is 4 miles long, will be completed and accepted by the supervisors next month. Contracts for the work will be let in a few days.

Maria Parker was committed to the State Hospital for Feeble Minds, after an examination by Dr. H. E. Martin and Dr. W. W. Bentley on to her sanity.

Only $4.10 CORONADO and back.

ORANGE COUNTY.

GASOLINE CAR JUMPS TRACK.

STOREKEEPER OF SANTA FE IS SERIOUSLY INJURED.

Accident Takes Place Between Richfield and Olinda Oil Wells. Other Members of Party Escape. Wife of Manager of California Citrus Union Slightly—Business Advances.

HE MISSED WIRE TO WIRE THRILL.

FULLERTON, July 13.—(Exclusive Dispatch.) Joseph Orr, general storekeeper for the Santa Fe, was seriously injured this morning in an accident on the railroad between Richfield and the Olinda oil wells. He was accompanied by Superintendent Perris of the Santa Fe's oil well department. They were in a gasoline car, which, while running at a good rate of speed, jumped the track. One of Orr's legs was broken near the ankle joint and other bones in the leg were fractured. Mr. Orr also sustained other painful injuries, one being a cut on the head. The remainder of the party escaped with slight injuries. Mr. Orr was taken to Los Angeles this afternoon on a special train, for treatment, in the Santa Fe Hospital.

Mrs. H. W. Davies, wife of Manager Davies of the California Citrus Union, died this afternoon in the Fullerton Hospital. The funeral will be held Friday afternoon.

WONDERFUL ADVANCE.

Business handled at the Santa Fe depot here for June foots up 202,495.15, an increase of $42,384.62 over the corresponding month of 1908, when the total was 160,110.53. This is the heaviest tonnage for any one month since the Santa Fe built in this part, over twenty years ago. For the month ending June 30 of the year 16 carloads of fruit and vegetables were shipped from Fullerton.

For the second night last night orange pickers from Fullerton to attend the meeting of the Fullerton Chamber of Commerce, to be held in the Fruit Co., S. C. C. Chapman, E. Olive Union, H. Thomas Steele, Jr., L. Arthur Greene, resident manager of the California Vegetable Union, and goes to Fresno county to superintend delivery shipments of grapes for his company.

Lewis M. Coy of San Bernardino has been appointed Santa Fe freight agent here.

Cool—Comfortable—Coronado

POOLE'S.

THOUGHT DEAD, COMES TO LIFE.

VICTIM OF DESERT HEAT SURPRISES CORONER.

Supposed to Be Corpse He Suddenly Returns to Life, and His Gladness for Complete Recovery Are Goodwin Here in County Hospital at San Bernardino.

SAN BERNARDINO, July 13.—Joseph Wilson, a prospector who was found lying in Soda, 25 miles away on the desert and carried to Baxter's ranch, surprised the Coroner this morning by suddenly coming to life. He is now in the County Hospital with good chance for recovery. Wilson was prostrated by heat after traveling two days over the desert.

TOOK FOUR TO WAR HIM.

J. B. Norton, real estate in Sycamore Vista Precinct, Pasadena, was taken into custody this afternoon on Court street, by four deputy sheriffs, as he passed his wife about the neck, after pursuing her down the street, shouting her name. Mr. Norton then left the city. Mr. Norton's mother-in-law has instituted divorce proceedings against him. The wife's statement is that upon her return there is much to settle. Norton is a prominent man in South Pasadena, and that she intends to leave next week for Iowa with her parents, to take land through the government lottery. Norton was invited to go along but refused.

LETS CONTRACTS.

The City Council last night let to the E. E. Wardin Company of Los Angeles the contract for paving Third street from G to H, for $13,870. The Johnson-Hunt Company received the contract for paving Ruth avenue from 10. Vernon avenue to the west city limits for $6,622.25. E. F. Post received the contract for paving Rose Lina Street from Lucas avenue to Westlake avenue, for $1,000, and the Highway Construction Company received the contract for paving Third street from C street to A street, for $6,000.50.

LIFE IMPRISONMENT.

Redlands Man Pays Bitter Price for Crime Against Little Daughter.

Hotel Arrivals.

REDLANDS, July 13.—H. Sherman Chaddick, who was arrested last week on the complaint of his seven-year-old daughter that he had outraged her, was sentenced today by Judge Oster at San Bernardino to life imprisonment at Folsom. He had pleaded guilty.

This city is to have a $25,000 automobile on the southwest corner of Third and State streets. A stock company has been formed, the directors of which are Perry L. Harley, E. S. Graham, R. M. Hamilton and W. G. Gray, Jr. The garage will be 45 by 140 feet.

Dr. C. E. Ide has been elected a member of the board of trustees of Redlands school district, as successor to E. G. Pratt.

Private Cuthbert was buried after a examination of men of Co. G by the commissioned officers. He will be made corporal.

HOTEL ARRIVALS.

Recent arrivals at La Casa Loma: Will R. Beatty, Berkeley; E. E. Boyd, Pennsylvania; Rose M. Trump, Atlantic City, N. J.; Mrs. A. L. Bendorf, New York City; Alvah Walker, Los Angeles; E. C. Conway, Long Beach; F. E. Overtower, A. M. Hills, Los Angeles; E. J. Glaz, San Francisco; Scott F. Hinston, Los Angeles; Martin Schneider, San Francisco; O. D. Conner, Los Angeles; John W. Gardner, San Francisco.

ELSINORE ARRIVALS.

ELSINORE, July 13.—Among arrivals at the Brown Bear Springs Hotel are: C. and D. S. Cook, E. Williams, A. B. Clifford, W. Meade, G. Montague, Los Angeles; George Westminster, Santa Ana; Capt. C. E. Hobart, San Diego.

Arrivals at the Lakeview Inn include: Otto Elstorff, Dora Elstorff, Mr. and Mrs. A. F. Bridges, Miss Ida Thomas, R. Williams, Mr. and Mrs. John Burnham, Mr. and Mrs. George Burnham, Mr. and Mrs. J. C. Doty, Mrs. Draper, George Post and wife, Mrs. Lucy Post, Fred C. Smith, Pasadena; J. E. Armstrong and wife, Seattle; James Cristadoro, Los Angeles; William Forrest and family, A. D. Post, G. E. Priestly, Pomona.

RESCUED NEAR DEATH.

NEW YORK, July 13.—After spending three days and two nights on the dismasted hulk of the two-masted schooner Dennis, which had capsized in mid-ocean in a southerly gale, Capt. Thomas Jones, his crew of three men and a Labrador dog, one of the latter's crew, were rescued, famished and almost frenzied by thirst, by a boat's crew from the steamer American which brought them into this port yesterday.

HEADACHES

and neuralgia are immediately cured with PAINAIDS. One dose does the work. It also relieves in the shortest time possible, monthly pains, constipation and sleeplessness. Only safe remedy for headache and nervousness, which positively contains no opium, morphine, cocaine or any other habit-producing drug. They are safe in all cases always, in the right dose; price 25c, 50c—and don't forget that.

Painaids
CURE

CANCER
I WILL GIVE $1000 IF I FAIL

Address DR. & MRS. DR. CHANLEY & CO. Chanley Bldg., 344 S. Main St., LOS ANGELES, CAL.
BEWARE HOW YOU COME ONE WITH BARBER

MADE IN SOUTHERN CALIFORNIA
PATRONIZE HOME MANUFACTURES
HOME MADE—BEST MADE—GIVE THEM YOUR TRADE

AUTOMOBILES.
TOURIST AUTOMOBILES
A fine line. Prices, $2,750 to $4,000. Call and get full particulars.

JEWELRY.
BRIGDEN & PEDERSEN
Manufacturing Jewelers.
Offers of Artistic Jewelry.

BOTTLE MANUFACTURERS.
Quartz Glass and M'f'g Co.
Manufacturers of Flint Bottles. Factory—Cor. ALAMEDA and AVE. 21.

CAN MANUFACTURERS.
LOS ANGELES CAN CO.
Office, 419 E. 4th St. Tel. 10. Factory, Alameda and Bandini Sts.
Packers and Manufacturers of Cans

PORTABLE HOUSES.
Tell the man to Department Pacific Coast Lumber Co. Inc. Main 8921. Home 10921. Agts. wanted. Main 49.

BEANS.
F. F. STETSON & CO.'S PORK AND BEANS
Ask Your Grocer.

BEER AND WINES.
THE SACRED BRAND
Maehle's "RED RIBBON" Beer. Recipes
It's made from best Bavarian malt and imported hops, aged months in cold storage, is a family and connoisseur's beer of quality and purity. Order a case and be convinced. Maehle Brewing Co.

DRESSING AND FINISH.
Lehwieler Pumping Engine Co.
Gear Wheels and Other Patterns. Repairing Machinery and Special Work. Office and Factory, 1st Alley East of Alameda, between Commercial and Aliso.

Western Gas Engine Co.
GAS ENGINES

OLIVES AND OLIVE OIL.
SAN RAFFO & CO.
RED BRAND OLIVE OIL
THE OIL OF QUALITY

OPTICAL.
FRESE OPTICAL CO.
Is a name of quality. Make your next purchase here. 344 S. Spring St.

SODA FOUNTAINS.
ICELESS SODA FOUNTAINS
THE COAST SODA FOUNTAIN FACTORY. F. F. ECKLER, 325 and 327 E. 4th St. Artistic Decorative Glass Fixtures, Soda Fixtures.

TENTS AND AWNINGS.
MELLUS BROS. & CO.
Manufacturers Tents and Awnings. Prompt to Take a contract. Just over 25 years with present firm. 117 and 119 E. 1st. Main 8921.

INDIAN GOODS.
INDIAN VILLAGE
Navajo blankets at manufacturers prices. Navajo rugs, silver curios, Indian goods. SUNSET ROAD, HELLS MANZANAR PARK.

TAMALES.
XLNT TAMALE CO.
Manufacturers of tamales and best tamales. Factory at 24 E. 2nd St. Phone 10. Main 8921. Los Angeles.

HOUSEHOLD CHEMICALS.
Sanitary Chemical Company
HYDROPURA
Water Softener and Cleanser. For safety, ease, economy and results. Sold by grocers and druggists.

SING FAT CO.

The largest firm of importers of Chinese and Oriental goods in the United States.

All visitors are welcome to our Branch Store in Los Angeles, where will be seen the prettiest selection of charming Chinese articles seen anywhere. The silks and embroideries alone are well worth a visit from the ladies.

If you do not visit the Sing Fat store you will miss one of the finest sights in Los Angeles.

930 SOUTH BROADWAY

GUARANTEE

We guarantee the keeping qualities of Budweiser with Crown Caps to be the same as with Corks. The Crown Cap gives greater convenience in opening the bottles for both the trade and family use.

Budweiser is bottled exclusively at our home plant in St. Louis.

Anheuser-Busch

Special Tract Directory.

Yorba Linda
5 Acres Best Oranges and Lemons Land With Water
$1250
One-Fourth Cash, Balance 1, 2 and 3 Years
Jacob Stern
404 Pacific Electric Building

Ramona Acres
Manufacturers' agents offer special Los Angeles lots. Every lot on paved street, with sidewalks and lights and up to the world.
Janss Investment Company
201 P. E. Bldg. Main 8921. Home 10921.

BEAUMONT
Big Excursions.
Twice weekly—Sunday and Thursday. $2.50 round trip. Leave Los Angeles 7:45 a.m. Special cars for parties of 25 or more. Call or write for folder. BEAUMONT LAND AND WATER CO., 325 Laughlin Bldg. Main 8921. Home 10921.

Eagle Rock
5 miles from Pasadena and Spring Sts. 20 minutes' ride. Cars every 15 minutes. Lots $250 and up, $10 down, $5 per month. Call or write for plat.
EDWARDS & WILDEY CO.
325 Laughlin Bldg. Main 8921. Home 10921.

VERMONT SQUARE
On Normandie, Vernon and Western avenues. Lots $650 and up, easy terms.
SOUTHWEST LAND CO.
415 Pacific Electric Building

La Grande Beach
Privately sold from $500 to $1000. $50 to $100 down, $10 per month. No interest. No taxes. No assessments. Only 15 minutes from Los Angeles. Take Pacific Electric cars to Watts. Then walk 4 blocks south. Office on the property.

Rental Department
For Stores, Offices and Homes.
ROBT. MARSH & CO.
Security Bldg., Main Floor.
Telephone Exchange 178. Entrance Fifth Street.

SOMERSET ACRES
Acre Home Sites With Free Water
$200 and Up; $10 Down, $10 Per Month
EMIL FIRTH, 819 West Fourth St.
"You're Safe at Firth's."
A-9198. M. 2942.

LOMITA
Little Prince in the San Pedro Harbor district, where consolidation added value; lots, $400 per acre and up.
W. L. HOLLINGSWORTH & CO.
119 West Sixth Street.

Burleigh
"THE SUBURBAN PARADISE."
Choice Acre Villa Lots $150 and Up.
HYMAN-WILSON REALTY CO.
316-317 Byrne Bldg.

Glendale Oakknoll Tract
$5 cash and $5 per month. No interest. No taxes. No assessments. Only 15 minutes from Los Angeles. Take Pacific Electric cars to Watts. Then walk 4 blocks south. Office on the property.

IN A PINCH, USE ALLEN'S FOOT-EASE
You can wear shoes one size smaller after using Allen's Foot-Ease. It makes tight or new shoes feel easy. It's the greatest comfort discovery of the age. Allen's Foot-Ease makes walking a pleasure. It cures swollen, sweating, aching feet in a jiffy. At all Druggists and Shoe Stores, 25c. Don't accept any substitute. Sent by mail for 25c in stamps. Trial package FREE. Address Allen S. Olmsted, Le Roy, N. Y.

7 PER CENT. BONDS
The principal and interest of Street Improvement Bonds are guaranteed by the owners of property against which they are issued. Bonds are a first lien or mortgage on City property. Write for booklet.
PACIFIC GUARANTEE CO.
Los Angeles, Cal.

CORCORAN
Rug Renovator
Rug Importer
Rug Repairer
Rug Cleaner
Rug Layer
Rug Dealer
Rug Expert
Rug Everything
Rug Anything
Rug Nothing
Rug Something
Rug Anywhere
Rug Everywhere
Rug Somewhere
Rug Nowhere
Rug Rug
Rug Rug
Rug Rug

DETERMINED IS DEFENSE.

How Prosecution's Witnesses for Its Own.

Fighting in Mitchell Trial Over Evidence.

Mother of the Boy Tells a Bitter Story.

Fighting for the right to introduce certain evidence from the prosecution was subject to cross-examination by Attorney Earl Rogers, for Mrs. Dolbeer, Grove L. Johnson, Clarence C. Mitchell et al., in the trial of Frank Pixley, charged with the murder of Marion Mitchell Light-Brodrick and Attorney Rogers contended that the evidence submitted at the first trial was competent for the prosecution.

Judge Willis overruled the motion, and the jury was brought in.

DIRECT TESTIMONY.

After a further war of words North asked Mrs. Mitchell if she had not made other visits and the latter replied in the affirmative.

The only witness for the defense during the day was Mrs. A. F. Mitchell, mother of the murdered man of Mitchell, and at the conclusion of the direct examination of this witness, at 4:30 o'clock this afternoon, court took a recess until 10 o'clock tomorrow morning.

In answering to the direct examination of Attorney Dillon she told of the visit of Attorney Dillon and Detective Burns at her home on Grand View street, and of their request for her son's presence at the office of the district attorney. She told of the conversation between Dillon and herself, and of their request that her son be present at the office of the district attorney. She told of the conversation between Dillon and herself, and of their request that her son be present at the office of the district attorney. She told of the conversation between Dillon and herself, and of their request that her son be present at the office of the district attorney.

CODE COMMITTEE LAW.

Under the code committee law, which was passed by the last legislature, the committee on code of civil procedure, consisting of Senators Curtis, Wolfe and Finn, and Assemblymen Gates, Hewitt and Allen, met in the office of the secretary of state at the capitol building in Sacramento, at 10 o'clock this morning, and will continue in session until 5 p. m. Wednesday, all members of the committee being present. The committee will meet at the same hour each day during the session of the legislature.

ASKS ACQUITTAL.

Attorney Earl Rogers, for the defense, in the trial of Frank Pixley, charged with the murder of Marion Mitchell Light-Brodrick, North, the former, yesterday, asked the court to instruct the jury to acquit the defendant. Rogers contended that the prosecution had failed to prove that the crime was committed in Los Angeles county, and that the jury had no jurisdiction in the case. Judge Willis overruled the motion, and the jury was brought in.

DIRECT TESTIMONY.

After a further war of words North asked Mrs. Mitchell if she had not made other visits and the latter replied in the affirmative.

The only witness for the defense during the day was Mrs. A. F. Mitchell, mother of the murdered man of Mitchell, and at the conclusion of the direct examination of this witness, at 4:30 o'clock this afternoon, court took a recess until 10 o'clock tomorrow morning.

In answering to the direct examination of Attorney Dillon she told of the visit of Attorney Dillon and Detective Burns at her home on Grand View street, and of their request that her son be present at the office of the district attorney. She told of the conversation between Dillon and herself, and of their request that her son be present at the office of the district attorney. She told of the conversation between Dillon and herself, and of their request that her son be present at the office of the district attorney.

CODE COMMITTEE LAW.

Under the code committee law, which was passed by the last legislature, the committee on code of civil procedure, consisting of Senators Curtis, Wolfe and Finn, and Assemblymen Gates, Hewitt and Allen, met in the office of the secretary of state at the capitol building in Sacramento, at 10 o'clock this morning, and will continue in session until 5 p. m. Wednesday, all members of the committee being present. The committee will meet at the same hour each day during the session of the legislature.

Hamburger's Hamburger's Hamburger's Hamburger's Hamburger's Hamburger's Hamburger's Hamburger's Hamburger's

"ELKS' RECEPTION WEEK" AT THE BIG WHITE STORE

We're ready to receive our visitors right. We have prepared numberless conveniences and comforts for them throughout this building—public telephones, cozy rest and writing rooms, easy chairs and swings on our roof garden, and others they'll enjoy.

Hamburger's GREATEST PLACE TO TRADE

Broadway, Eighth and Hill Streets

Bring your friends to see our Elk electrical display. Over 4000 electric lights called into play. Hear the gongs in the Hill and Broadway tower—they play every fifteen minutes from two until four and seven until ten o'clock p.m.

Bring Your Friends to the Hamburger Cafe—Special Elks' Week Accommodations

Splendid German home cooking. Appetizing a la carte menu; 35c full course cold luncheon special; and 35c full course hot dinner special. Open from 6 A.M. until 1 P.M.

Leather Hand Bags $5

The most exceptional offerings we've ever made. A special purchase for "Elks' Reception Week." Genuine leather bags of highest grade. All strictly perfect. No shopworn or old style bags in this lot. Special purchase of an eastern manufacturer's entire made-up stock at a big sacrifice. All leathers.

They're worth to $20.

Elks' Reception Sale of Plumes

Values you wouldn't be able to match in years. The biggest values we've ever been able to offer. That's saying a whole lot. These are all our own importation—direct from Africa. They're made from the finest quality prime white male bird feathers and all made three-ply. Extra heavy heads.

Handsome Black, White and Colored Plumes That Would Ordinarily be Marked to $10, at $5

$7 Value $4
$10 Value $5
$15 Value $7
$18 Value $8
$20 Value $9
$25 Value $10
$30 Value $12.50
$38 Value $19.50

WOMEN'S GLOVES $1

The biggest dollar sale ever held in Los Angeles. Not a kind you might want this is missing. Two-clasp kids in all sizes and colors; one-clasp guaranteed chamois gloves; tucked top silks; lace silks, and others. An assortment that has no equal at the price—$1.

They're on sale Wednesday.

50c Elk Pennants at 35c

18x24-inch size. Best quality purple flannel with block letters. Second floor.

Elk Souvenir Only 50c

The best one yet. Plastic Elk, beautifully modelled, true to nature. A handsome ornament for mantel or shelf.

$30 Dinner Set (100 Pieces) $20

Real French china, as thin as Haviland. The pretty floral decorations. An Elks' special.

No One Should Miss These.

$10 For Dresses and Wash Coat Suits That are Regularly Marked to $20

An Elks' Reception Sale special that will be more than welcome. You can't have too many linen wash dresses or coat suits. They're the coolest, most comfortable sort of outfit. Here in all styles, in white and colors. All regular stock goods—no half worn-out samples. No reservations.

Handsome Lingerie Dresses & Ramie Coat Suits, worth to $35 $19.75

An exquisite lot of dresses, lace and voile trimmed; an unmatchable assortment of suits in plain tailored and fancy styles; three-piece suits included. You've never seen the like of these values at half again. Marked down for the Elks' Reception Choice, $19.75.

All Regular $3.98 Models

Handsome Lingerie Waists $2.65

Market down for a sizzling bargain during the Elks' Reception. Guess what we've got to say? Well, just come and see. Words wouldn't you say a half dozen waists will be here at this price of the day. $3.98 values.

Men's $1.50 and $2 Remington Shirts $1.15

A successful purchase for the Elks' Reception Week sale. They're Remingtons. No need to dwell on their quality, style or finish. These have pleated bosoms, attached cuffs, coatpress sleeve facings, neckless neck bands.

Boys' $4.50 and $6 Double-Breasted Suits $2.4

Straight pants. Most boys like them best. Manly cut, double-breasted coats of fine worsteds and cheviots in the new mixed effects. Quarter-lined coats with broad shoulders and form-fitting backs. Sizes 6 to 16 years.

Hamburger's Hamburger's Hamburger's Hamburger's Hamburger's Hamburger's Hamburger's Hamburger's Hamburger's

OLD BALLERINO FROZE FAMILY.

New Quarter-Million Is Left to His Nurse.

Cunning Scheme to Head Off Any Contest.

Will of the Old Crib King Filed Yesterday.

Rafaelo Ballerino, one-time boss of the "frontage" district, who died from the effects of a fall, did not forget his nursing in his last years.

A petition for probate of the old miser's will was filed in the Superior Court yesterday by Zelia Garrison Quinn, his nurse, who is named as executrix of the instrument drawn June 28, 1907.

Under the provisions of the will the eight children of the testator are left $1 each, with a request to sue, and the balance of the large estate, valued at a quarter of a million or more, with the exception of a few minor gifts, goes to Zelia Garrison Quinn, "who performs services, and promises to serve and care for me during my declining years."

This means that the nurse will receive money and property valued at more than $250,000 provided the will is not attacked and broken by the children.

Rita Barsolo was clever in making disposition of his great possessions. Accompanying his will is a statement signed by Drs. H. G. Brainerd, Shoriss and Gibbons, John L. Kleinpeter and W. T. Dillon, declaring that at the time the will was drawn the old man was of sound mind and disposing memory.

This document will be of value if any attempt is made to break the instrument, and yesterday. The statement says that at the request of Ballerino they made a thorough examination of his mental condition immediately before he had signed the will and found him to have an excellent memory for recent as well as events of years ago; that he was able to give the name and condition of each of his children; that he also described generally the location and character of his various properties and transactions; that he followed him closely to the last and found him entirely competent to dispose of his property.

The will provides that nothing is to go to the wife of the testator, Maria Antonia Ballerino, for the reason that she had before conveyed to her one-half of the estate acquired at the date of the conveyance, and she received the same in full satisfaction of her interests in the community property.

Having become estranged to his children by cuts them off with $1 each. The children and their ages are Ricardo Ballerino 52, Manuel de Carlago 40, Austin C. Ballerino 38, Maria de Olivas 36, Dolores Ballerino 34, Antonio Ontario street. With the acquisition of this land Mr. Call now owns 315 acres of orange land, mostly in Corona.

PIONEER PASSES.

Horace Lincoln Shepherd, 80 years a resident of Corona, died yesterday morning, aged 81. Mr. Shepherd, who was a native of Maine, came to California in 1850, but later went to Minnesota, returning to Washington. He had been in failing health for many years.

Aside from the immediate family, consisting of the widow and two daughters, Mrs. Winnie Bishop and Grace Shepherd, he leaves to mourn two sisters, Mrs. Mabel Fenton, Grace Tabor and a brother, Arthur L. Tabor, also a brother in the East. Rev. Chester Perris conducted the services at the home this afternoon.

Miss Lilla Martin, who has taught here two years in the second grade, is succeed Miss Jessie Dungan, who has resigned, after having the position of local primary teacher for nine years.

Charles McCormick has returned to Corona from Congress Junction, Ariz., where he was employed in the Alta-dena gold mines.

W. H. Lewis and family have moved here from Lamanda.

Rev. H. B. Jacques is home from his trip to Portland, where he attended the Northern Baptist Convention.

Mrs. Perle Glass has as a guest Miss Fryer of Pomona.

TOWN IS BOTTLED UP.

Sierra Madre Way Sees Relief by Acquiring Territory—Board of Trade Meets.

SIERRA MADRE, July 15.—The Board of Trade last night discussed municipal ownership of the water plant and the acquisition of adjacent territory. Committees have been appointed on both propositions. Under the annexation act passed by the last Legislature any city may by a joint election annex contiguous territory. As the city now stands, it is practically bottled in. Relief would be afforded by annexing Baldwin's fields on the south, Hastings vineyard on the west and sections on the east. The only obstacle in reaching Baldwin's fields would be the new county highway, but it is claimed by incorporating a little strip from the main line of this city a direct connection can be made. The water proposition is to be looked into by experts. Resolutions were passed upholding the local peace officers in their efforts to suppress disorderly conduct and malicious conduct of young men who defy the city marshal and ignore city ordinances.

To discuss the question of a volunteer fire department a meeting is to be held and plans started for obtaining such an one. The Trustees have expressed a willingness to select a site and aid in the installation of an electric system and purchase a chemical engine.

Many residents here are arranging to drive over to Arcadia and lend a hand in welcoming the Elks at the barbecue to be held there Saturday morning.

Special cars will run from this place on Thursday and Friday to Los Angeles to carry the crowds for the Elks' parade. In Friday's parade will be young men and women from here.

Former City Attorney Haas still insists that the recent municipal bonds are legal and in this opinion is supported by City Attorney Madden.

CORONADO, cool and comfortable.

"OPEN SEASON FOR BOOZE."

Game Park Has It, But 'Twill Only Last Till Saturday Night—Carnival Arrangements.

CORAN PARK, July 15.—This is the open season for booze, but it will be a brief one. The Trustees have adopted a brief one. The Trustees have adopted an ordinance permitting the selling of intoxicating drinks to keep open all hours during the present week from 6 o'clock in the morning until 2 a.m. After Saturday night the former ordinance will be enforced. It provides for midnight closing.

Next Saturday has been declared a municipal holiday. It is to be known as Venice Day among the Elks, and on that occasion Bill is invited to bring his antlers and Elkanese to the carnival. There will be a great carnival at night, with an attractive display of fireworks from the Centre-street pier, and a dance in the pavilion.

One Pullman sleeper loaded with Elks arrived this morning. It carried a delegation from Cleveland, Ohio, and was sidetracked on the Long Beach avenue spur, to remain during the week of the reunion.

"The TIMES" ...ELKS' WEEK...

Send The Times home for the week—July 11 to 17, inclusive.

¶Full account of the convention "doings;" illustrated descriptions of the lavish entertainments for "ELK" visitors; several colored supplements; in fact, all the news and happenings in connection with the big celebration will be published in The Times daily.

¶Price 25c for the week's papers; postage prepaid.

ELECTROPODES

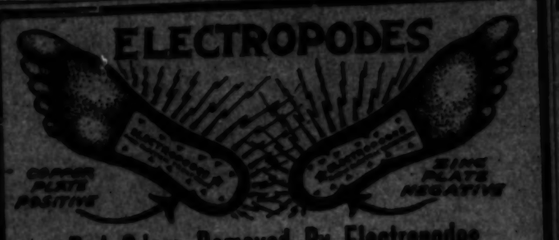

Bad Odors Removed By Electropodes

Electropodes remove bad odors from the feet and prevent perspiration by removing uric acid in the blood, which comes out in perspiration. This causes odor and is neutralized by Electropodes—thus destroying the odors.

Electropodes What They Are

Electropodes are metal plates, worn in the insole of the shoes. One is a "positive" and one a "negative" plate. The body becomes the battery—and the nerves the connecting wires—causing the blood and tissues of the body a soothing flow of electricity, which builds up the entire system.

The price of Electropodes is $1.00 a pair—and if, after 30 days' trial they should prove unsatisfactory, your dollar will be refunded.

Buy Electropodes of your druggist—and if he cannot supply them—have him order a pair for you from

Western Wholesale Drug Co.

Pacific Coast Distributors. Los Angeles, California.

CHICHESTER S

TO-NIGHT Special

2 Days 3 Days Union

Going East ?

$3.00 a

REFRIGERATORS

BOWLES EVERYBODY CASH OLIVE

SOX P 4675 DIAMOND

In Two Parts, Complete—

Twenty-Eighth Year.

PER ANNUM, $9.00

THE WEATHER.
BRIEF REPORT.

FORECAST—For Los Angeles and vicinity: Fair Wednesday; overcast in morning; light north wind, changing to south. For San Francisco and vicinity: Fair; brisk west wind in afternoon.

Sunrise, 4:52; sunset, 7:06; moon rises 2:56 a.m. Thursday.

YESTERDAY—Maximum temperature, 73 deg.; minimum, 59 deg. Wind 5 a.m., southwest; velocity, 3 miles; 5 p.m., southwest; velocity, 10 miles. At midnight the temperature was 65 deg.; high fog.

TODAY—At 2 a.m. the temperature was 63 deg.; high fog.

[The complete weather report, including comparative temperatures, will be found on page 19, part I.]

The Times

INDEX TO PARTS AND PAGES.

Part I.
1. Knight Repudiated in North.
1. Hot Charges Against Justice.
1. Pittsburgh Steel Workers Riot.
2. New Political Deal in Germany.
2. News of Pacific Slope States.
4. Pith of Middle Western News.
4. Life's Seamy Side Exposed.
6. All the Latest Sporting News.
6. Events in Los Angeles Society.
8. Facts and Features for Women.
8. The Times Scholarship Contest.
10. Market Reports: Financial.
10. City in Brief: Vital Record.

Part II.
1. Doings of the Elks in Los Angeles.
4. The Editorial Page: Pen Points.
5. News of the Oil Industry.
6. Public Service: Official Doings.
7. Notorious Gem Thief Caught.
8. News of Los Angeles County.
9. "South of the Tehachepi."
10. Turkish-Grecian War Imminent.

POINTS OF THE NEWS
IN THIS ISSUE.

The City.

Visit of Elks is royally entertained Long Beach; sports at Ascot Park attract thousands; Grand Lodge completes election of officers; days of old Spain feted at dinner attended by visiting newspaper men.

Party of prominent Los Angeles men jailed and fined in Arizona for shipping liquor out of the territory; special train held in arrest.

Fire is turned on visitors here by spectacular oil fire.

Accused bank robber very nervous while telling his story on the witness stand.

Evidence in the trial of William C. Hamilton fails to get evidence of tattoo marks on the body of Cecil Thayer believed to be Hickey.

Story of former secretary of San Francisco millionaire, who is said to have received a gift of $100,000 from him, reported to break of her relations with the latter.

Secretary of Highway Commission, at request of that body, tenders his resignation; politics supposed to figure in the matter.

Woman arrested here charged with diamond theft said to be implicated in celebrated jewel robberies.

Southern California.

Pasadena society people angered at poisoning of valuable pets.

Sensational charges against Judges Wilbur and other prominent citizens of San Bernardino made in connection with deals over mining and land schemes.

Two prospectors arrive at San Bernardino much used up after terrible experiences on desert.

Deputy affected by drowning of relative at Long Beach, man first takes to drink then wanders about in ocean, fully dressed, looking for body.

Widow of Frank Norris, novelist, near death at Santa Barbara.

Pasadena Trustees lined up over harbor matters and division is painfully apparent.

Pacific Slope.

Russian cutter Perry seizes Japanese sealer and crew while killing seals in the three-mile limit in Alaska.

Governor and other officials of Nevada accused of fraud in furnishing new executive mansion.

Teacher and four little girl pupils drown while in bathing near Vancouver.

State appropriation for grammar and high schools ready for distribution; Los Angeles gets largest amount of any one county.

Loudburst in Oregon leaves pools of water impregnated with sulphur on good, desirable ranches.

Alaska mining man and Kansas City girl his first and only love, meet and wed in Seattle.

Judge Nathaniel Knight, would-be financier, in trouble again; four sisters repudiate use of names.

General Eastern.

Former employer of Ella Gingles testifies at trial that Irish lacemaker undertook criminal operation while in his service.

Funeral of slain Illinois banker fans fires of his late neighbors against his slow arrest.

Mrs. Evelyn Thaw's attitude toward her child puzzles court and lawyers; may be used to keep him behind prison bars.

Heat wave in New Orleans responsible for death of two more; one man driven insane to attempt suicide.

Finding of body of supposed murderer causes police; farmer may have been slain.

Floods in Missouri river valley estimated to have done $7,000,000 damage, and are still rising.

Washington.

Conferees on tariff split over maximum and minimum clause, and employment of tariff experts in customs courts.

President Taft hastily summons Senator Aldrich and Representative Payne to advise to save corporation tax amendment.

Senate Finance Committee issues statement denying report that tariff schedules are changed in new bill and give figures showing decrease.

Foreign.

Peace era for Germany begins with resignation of Prince Van Buelow and assumption of office by Dr. Bethmann Hollweg.

Europe much alarmed at evident intention of Turkey to pick fight if possible. War may call halt.

Miss Clara Elizabeth Stirling, whose divorce stirred all England, makes big hit on stage.

E. H. Harriman and his new chauffeur have to make signs to each other, as neither speaks no English and railroad is in Austrian.

Spanish troops capture Fez after fierce battle and anarchy now reigns in Morocco.

Financial.

Wall street speculators are still wary but the attitude is strengthened by firmness in wheat market over rain reports. Great excitement in Chicago wheat pit, when price for July delivery jumps seven cents to new season high record.

LUMBERMEN PICK CHIEF.

SEATTLE, July 14.—The National Lumbermen's Association decided unanimously today to hold the next annual convention at New Orleans. E. H. Hinsa of Chicago was elected president.